Round the World

Reel
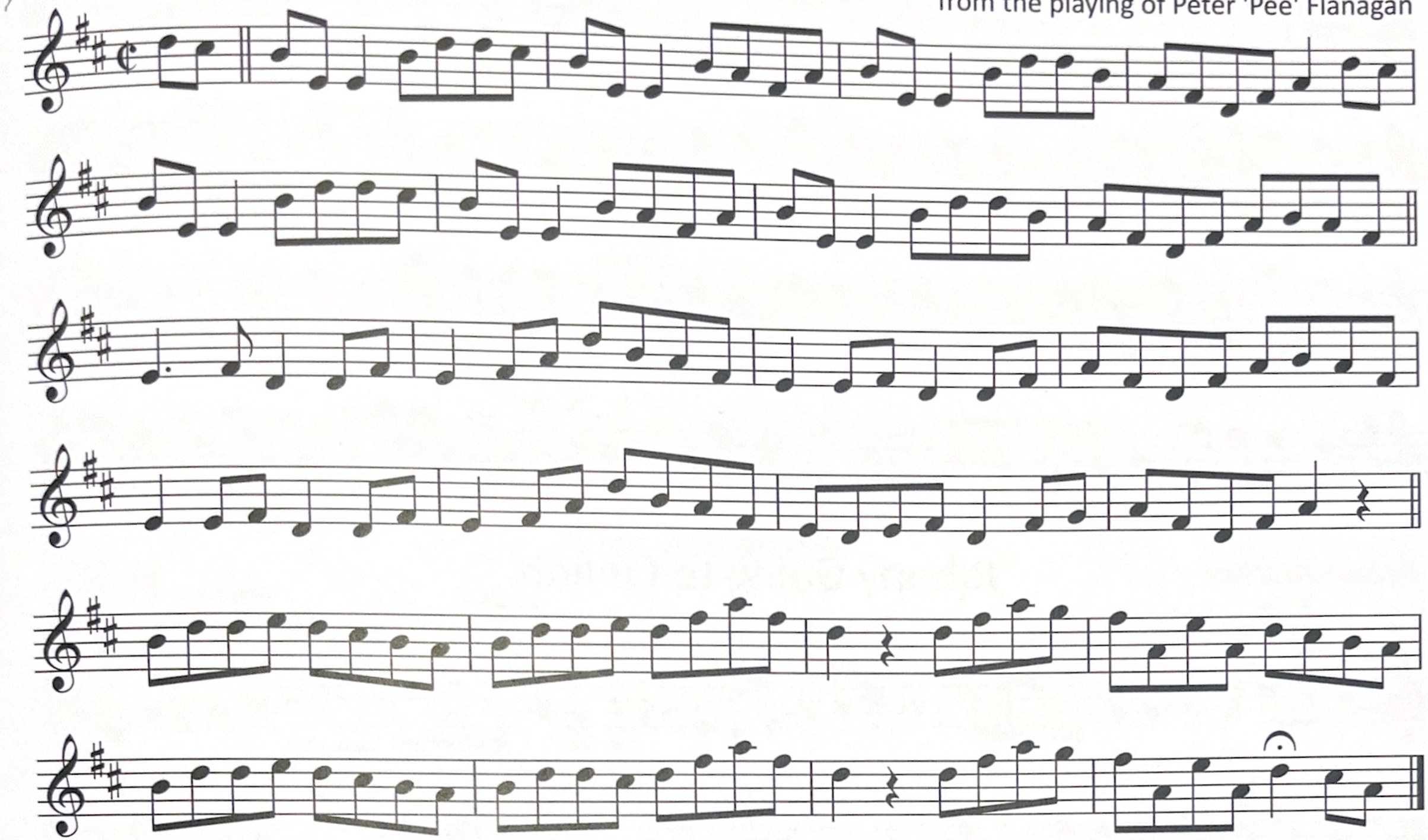
from the playing of Peter 'Pee' Flanagan