10: Allan Water - jigs

Banks of the Allan (traditional)

D x2

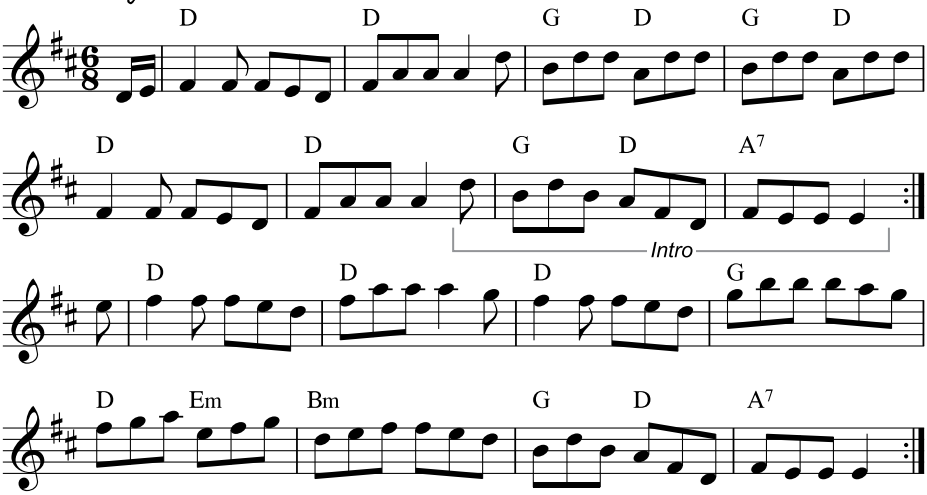

Kenmure's On and Awa' (traditional)

A x2

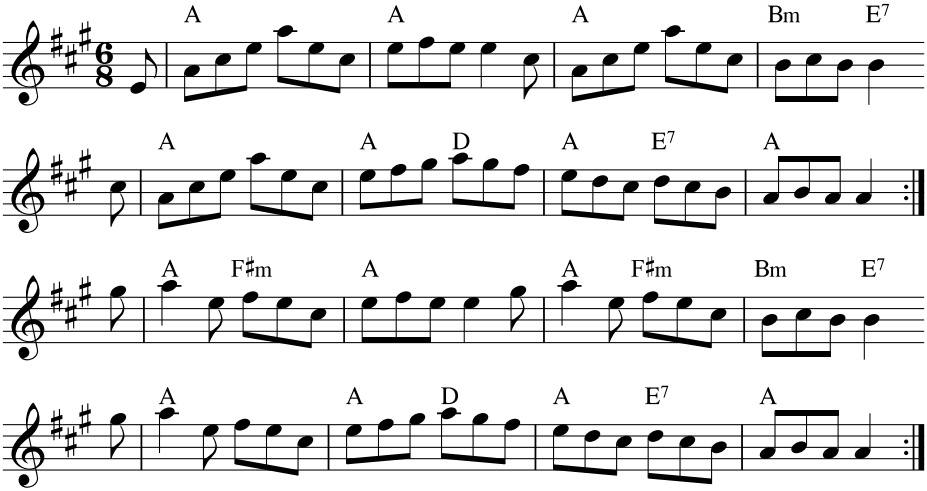

These are both old Scottish tunes, dating from at least the 18th century. *Kenmure's On and Awa* is found in Ireland as *The Kinnegad Slashers*.

The Barren Rocks of Aden and the *79th's Farewell to Gibralter* are extremely popular pipe marches.