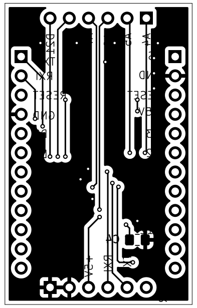
TX
RXI
RESET
GND
C4
+5V
RXI