Cellokonzert in h-moll, op. 104

II. Adagio
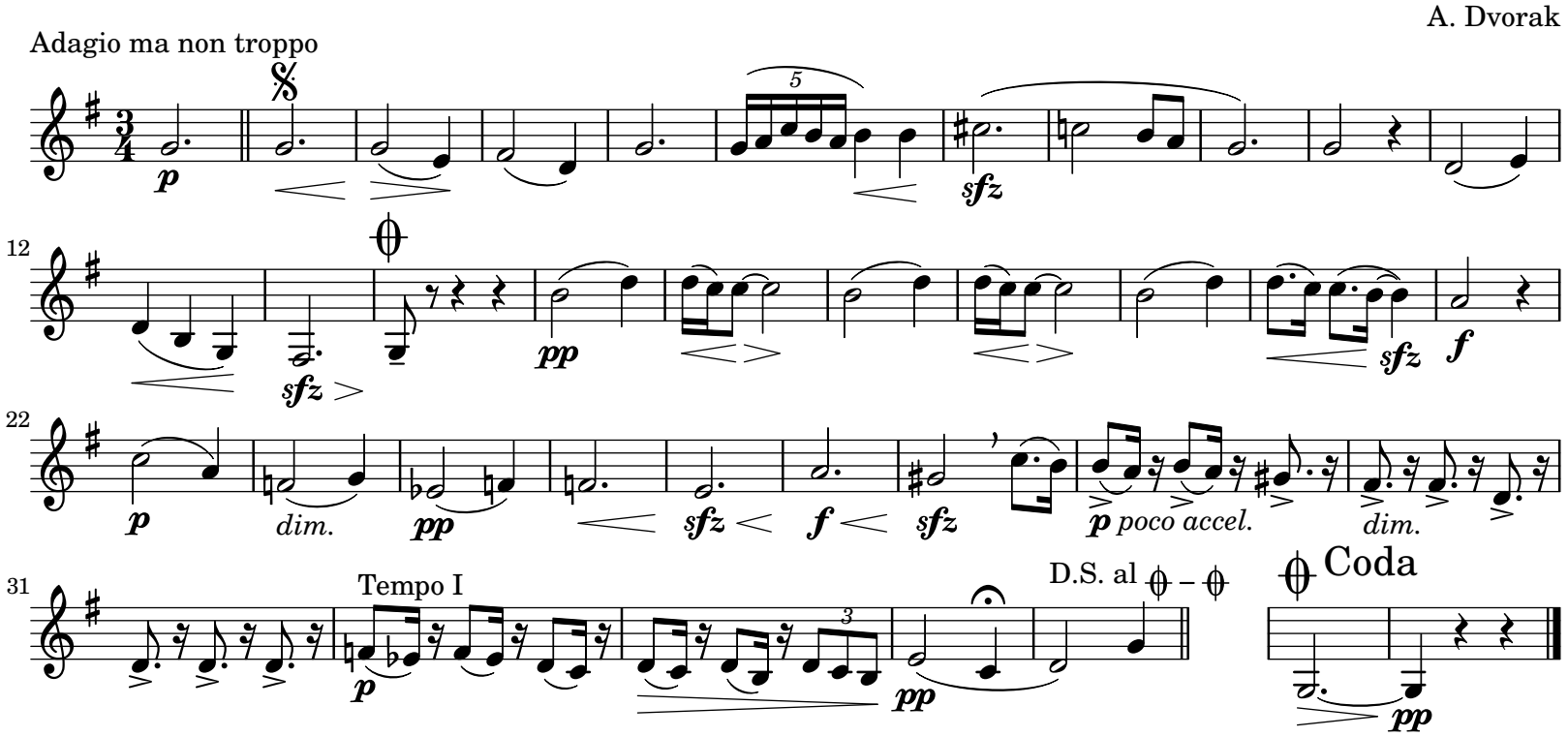
A. Dvorak