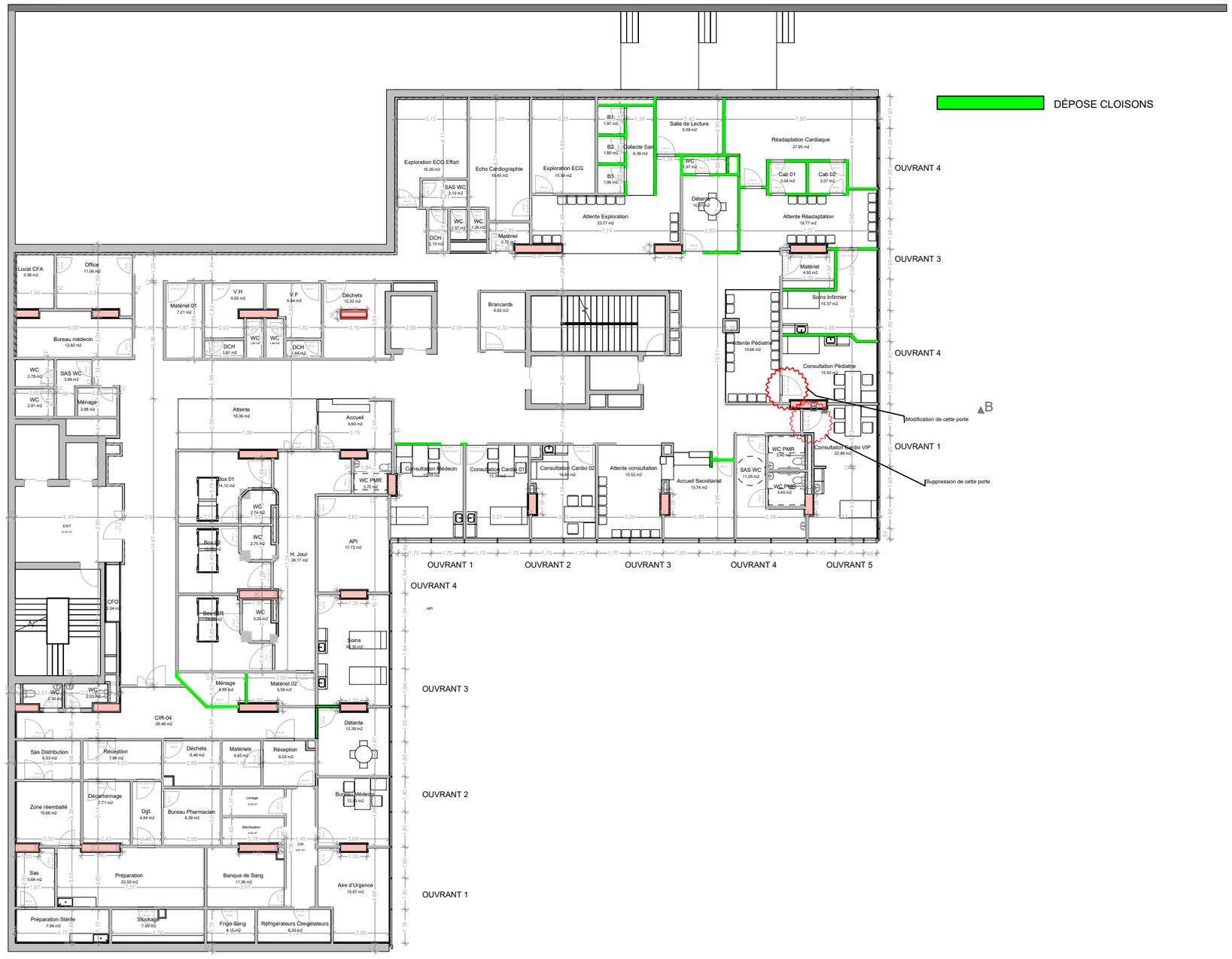

PROJET CLINIQUE GOUMIN R-2/PS2 : CONSULTATION