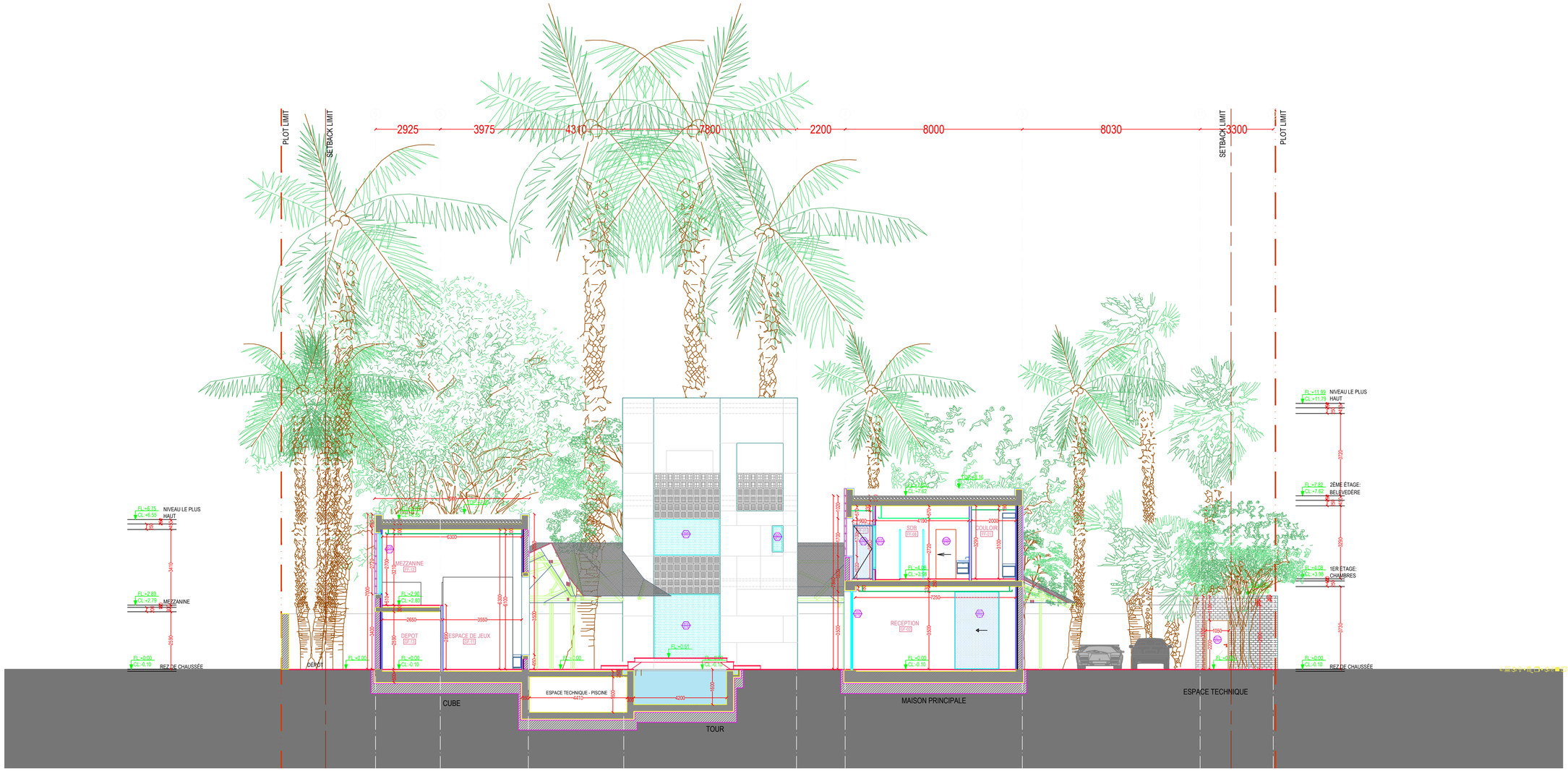


DISCLAIMER:

-THIS DRAWING IS NOT TO BE USED FOR ANY PURPOSE OTHER THAN FOR WHICH IT IS SUPPLIED.
-DO NOT SCALE THIS DRAWING AS A BASIS FOR CONSTRUCTION. WORK FROM FIGURED DIMENSIONS ONLY.
-THIS DRAWING MUST BE READ IN CONJUNCTION WITH ALL OTHER ARCHITECTURAL AND ENGINEERING DRAWINGS RELATED TO THE SAME SHEET AND ANY ITEM ON IT.
-ALL DIMENSIONS AND LEVELS MUST BE VERIFIED BY THE CONTRACTOR BEFORE PREPARATION OF THE SHOP DRAWINGS OR EXECUTION OF ANY WORKS ON SITE.
-THE CONSULTANT MUST BE INFORMED ABOUT CONTRADICTIONS OF ANY KIND BEFORE CONSTRUCTION BEGINS.
-ALL DIMENSIONS ARE IN MILLIMETERS UNLESS OTHERWISE INDICATED.
-ALL LEVELS ARE IN METERS UNLESS OTHERWISE INDICATED.
-ALL LEVELS INDICATED ON EXECUTION DRAWINGS ARE TO BE VERIFIED BY CONTRACTOR ON SITE.
-ANY DISCREPENCIES TO BE REPORTED TO CONSULTANT.

NOTES:

PROJECT:

# MAISON IVOIRE

ABIDJAN

CLIENT:

## KARIM HOJEIJ

LEAD ARCHITECT:

169 ARZ STREET, SAIFI, BEIRUT - LEBANON

LOCAL CONSULTANTS:

BOULEVARD VGE, ABIDJAN, IVORY COAST

STRUCTURAL ENGINEER:

M.E.P ENGINEERS:

bureau Elias ABOU KHALED
SAMRA Center BLDG,
FANAR Main Road
3rd Floor - Block "B"
Mobile: 00961 3 675 652
mail: elias@eaksignature.com

LANDSCAPE DESIGNER:

SHEET TITLE:

COUPE AA

| REVISIONS: | DATES: |
|---|---|
| REV | DATE |
| | |
| | |
| | |

| PROJECT N°: | PHASE: | TRADE: |
|---|---|---|
| KNS-IVO | EXECUTION | ARCHITECTURE |
| ISSUE DATE: | DRAWING N°: | SCALE: |
| 2022-05-19 | A200 | 1/100 |

FILE NAME:
KNS-IVO-A-EXE-CPE-AA
Autodesk Revit 2021 build: "Hotfix"

COPYRIGHT:
INFORMATION, DRAWINGS AND DESCRIPTIONS HEREIN CONTAINED ARE THE INTELLECTUAL PROPERTY AND SOLE COPYRIGHT OF Karim Nader Studio AND MAY NOT BE REPRODUCED OR IMPLEMENTED OTHER THAN FOR THIS PROJECT WITHOUT EXPRESS PERMISSION