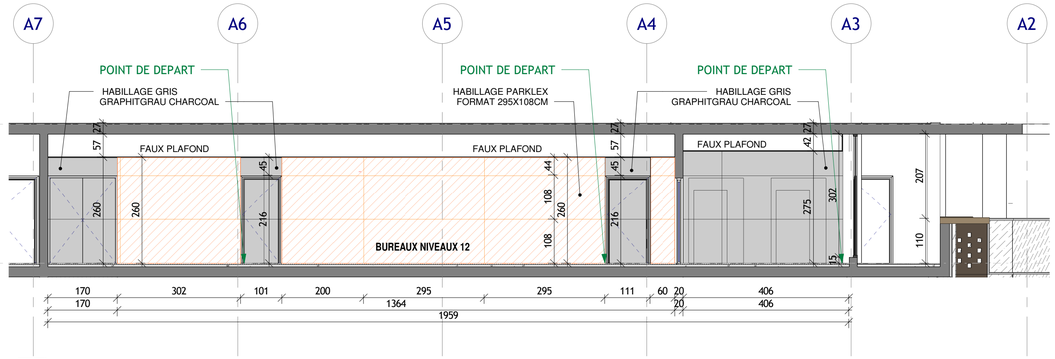

2 COUPE 1-1 PALIER BUREAUX NIVEAU 12
Ech 1 : 75

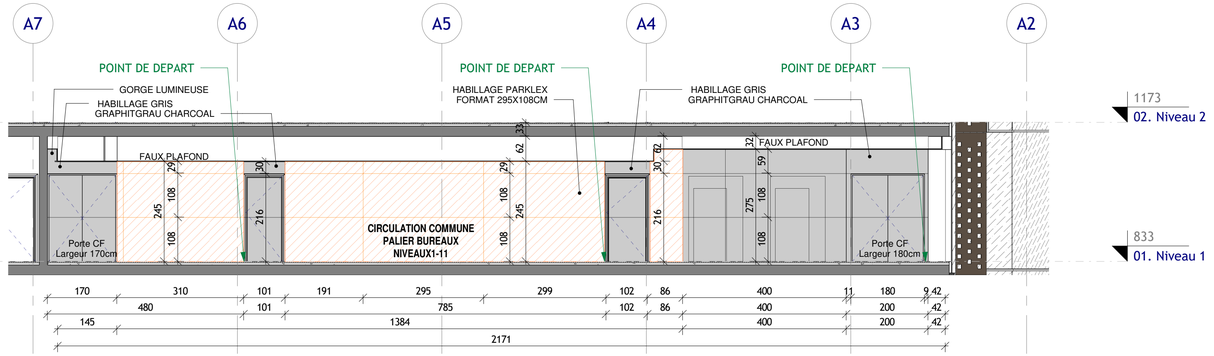

4 COUPE 2-2 PALIER BUREAUX NIVEAU 1-11
Ech 1 : 75

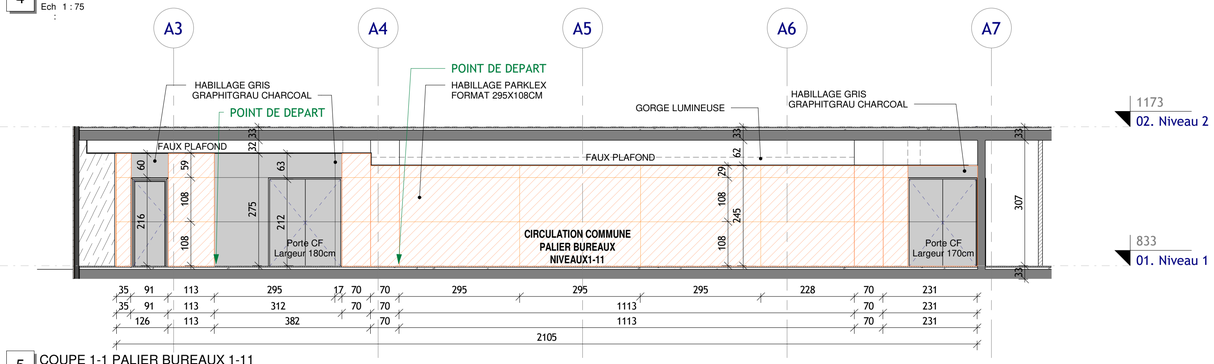

5 COUPE 1-1 PALIER BUREAUX 1-11
Ech 1 : 75

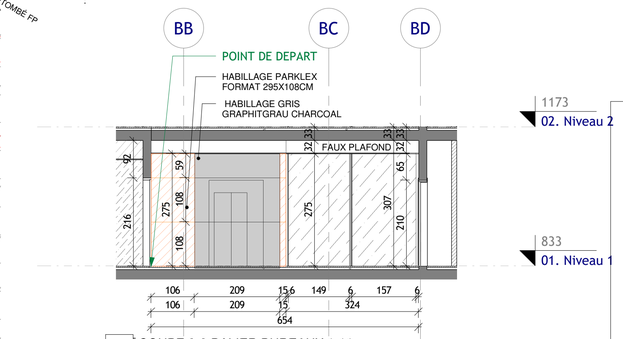

6 COUPE 3-3 PALIER BUREAUX 1-11
Ech 1 : 75

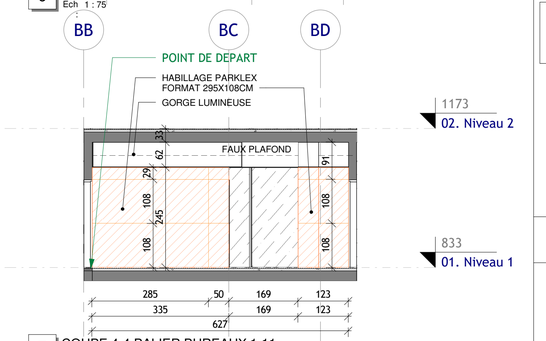

7 COUPE 4-4 PALIER BUREAUX 1-11
Ech 1 : 75

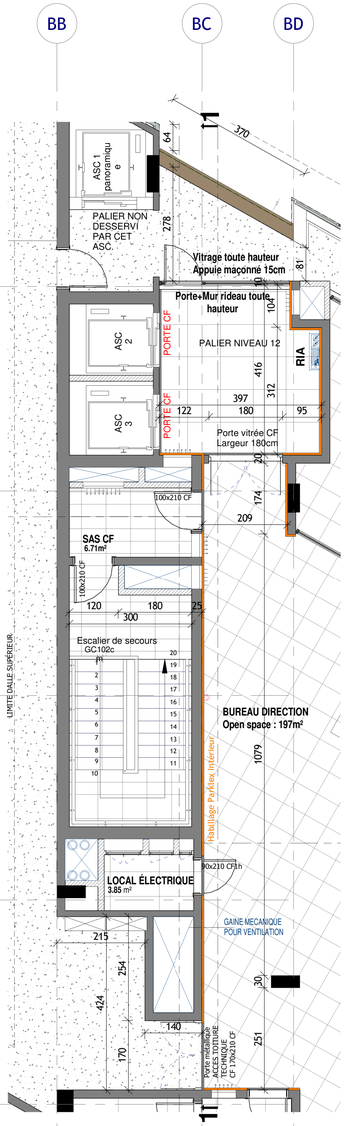

1 PLAN PALIER BUREAUX NIVEAU 12
Ech 1 : 75

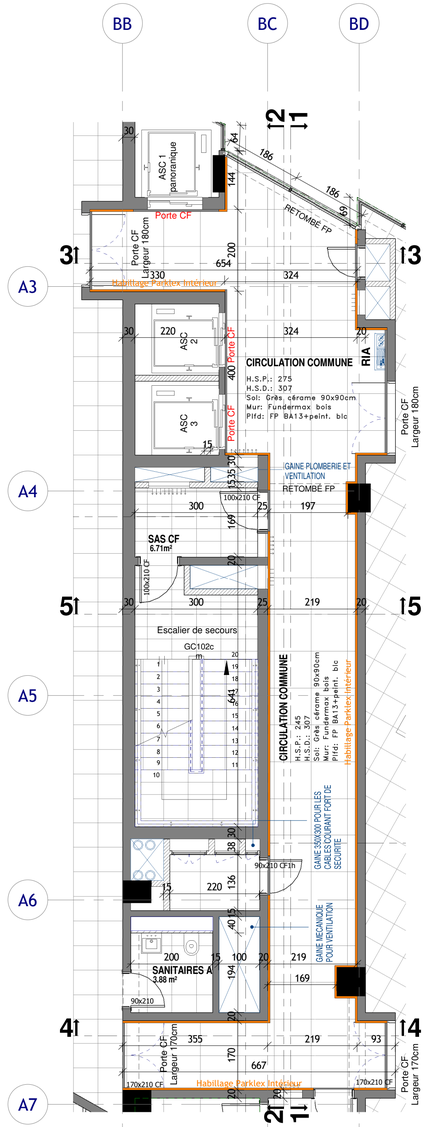

3 PLAN PALIER BUREAUX NIVEAU 1 - 11
Ech 1 : 75

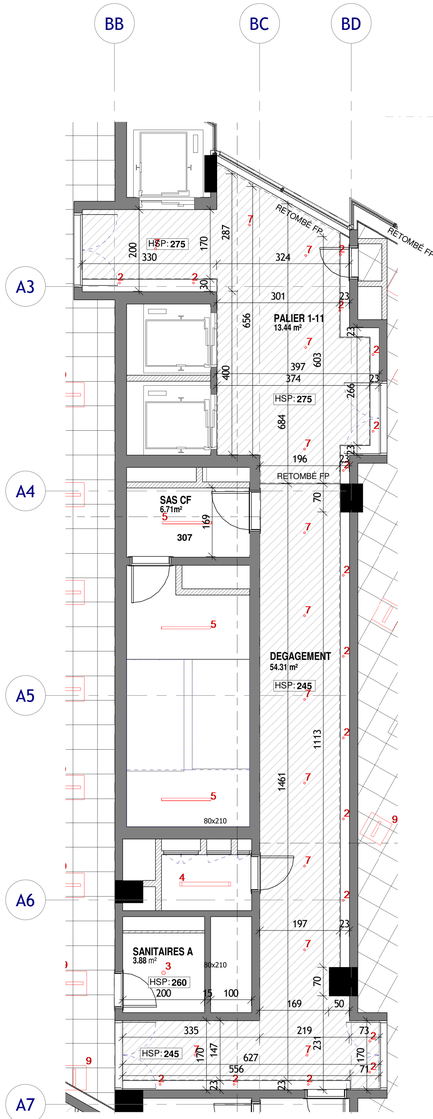

8 PLAN FP PALIER BUREAUX NIVEAU 1 - 11
Ech 1 : 75

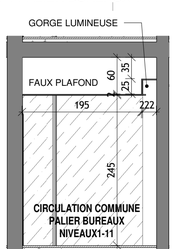

9 COUPE 5-5 PALIER BUREAUX 1-11
Ech 1 : 50

Architecture Factory
Julien Moukarzel/Architecte d.p.l.g
www.architecture-factory.com
+33.0624308061/+225.09509743

DETAILS

PALM TOWERS

IMMEUBLE DE BUREAUX / HABITATION

Maitre d'ouvrage: S.C.I EBRIE

CALEPINAGE BAT. BUREAUX 2/2

Nomenclature des révisions

Numéro de révision	Date de révision	Description de la révision	Remis à
08	17/06/2020	MODIF. HABILLAGES FACADES	
07	07/05/2018	MODIF. SECURITE INCENDIE	
06	10/11/2017	MODIF. ASCENSEURS BUREAUX + CREATION SANITAIRES BUREAUX	
05	06/11/2017	MODIF. GAINE TECHNIQUE	
04	07/10/2017	MISE A JOUR	
03	10/09/2017	MODIF. NIVEAUX, EMPRISE, CIRCULATIONS, SANITAIRES BUREAUX	
02	30/03/2017	MISE A JOUR	
01	15/02/2017	MISE A JOUR DU PROJET	

Dessiné par: MB	Numéro de la feuille:	Numéro du plan:	Date : 14.11.2020
Approuvé par: JM	96	THE PALM	Echelle:

Copyright Archi