STUDIO
LOBATO

YEH SUMBUL

REV01

DISCO DORM

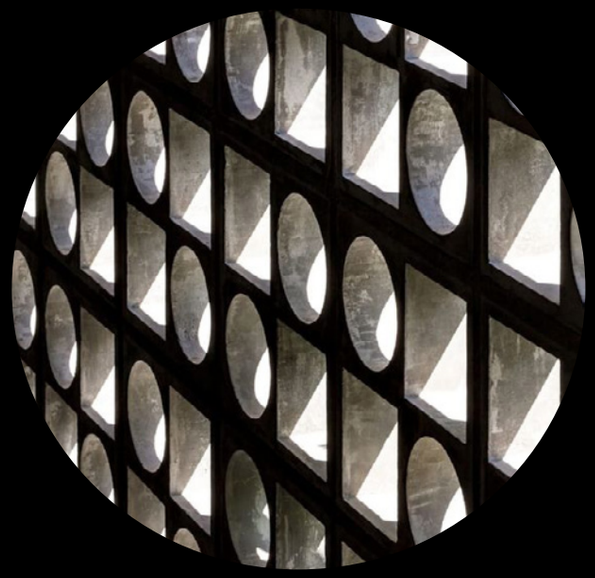

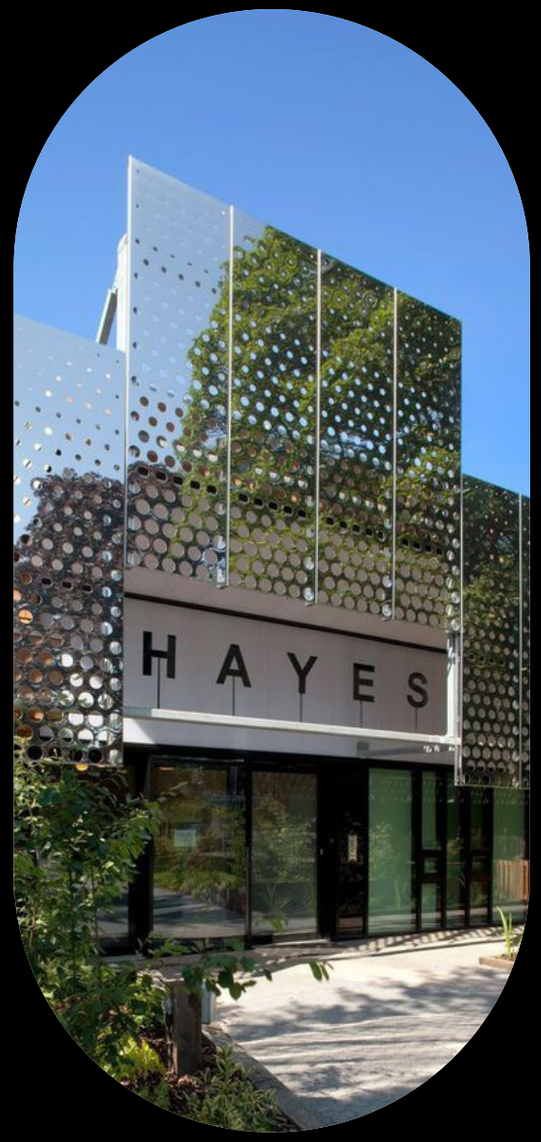
HAYES

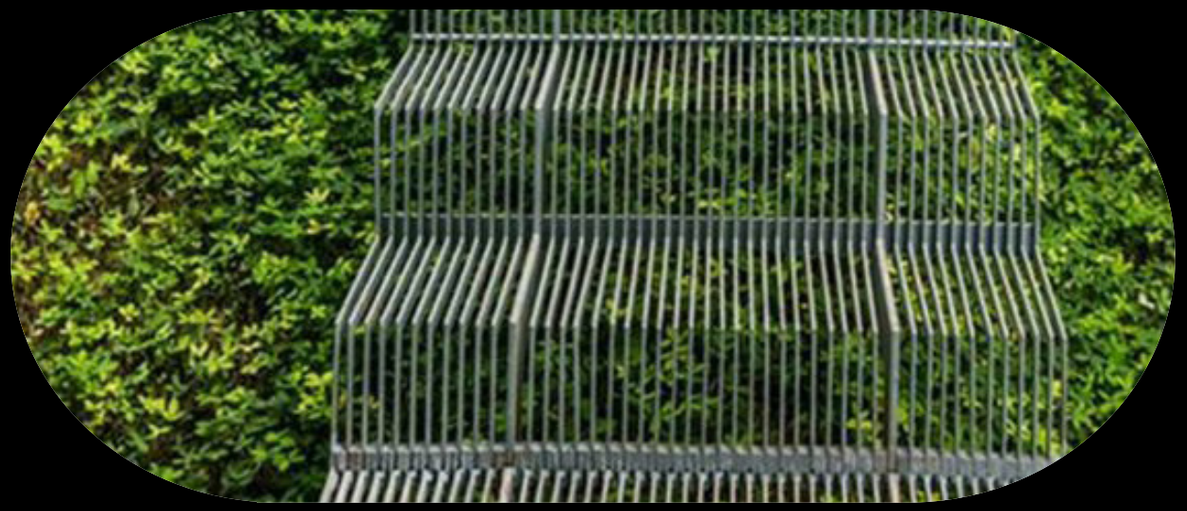

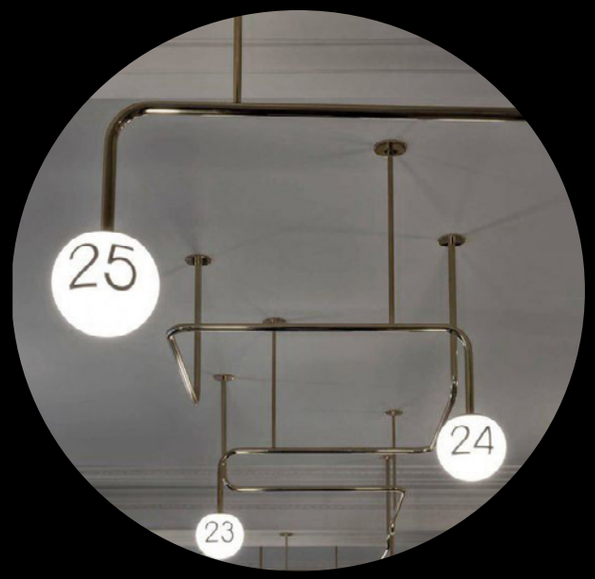
25
24
23

CONCEPT

Is a tropical industrial luxury hostel that blends the vibrant energy of disco balls with the nostalgia of retro motels, creating a unique and immerse experience for travelers. The concept is to create a space that celebrates fun, relaxation, and the beauty of Bali, while also incorporating sustainable design principles and innovative architectural techniques.

Architecture

Disco Dorm's architecture is a mix of modern industrial design and traditional Balinese elements, creating a unique and visually striking space. The use of concrete blocks with circular cutouts for natural ventilation is a key architectural feature, adding both functionality and style to the building. The hostel's modular open plan and crossed ventilation system further enhance its sustainability, making it a truly innovative and eco-friendly architectural design.

DISCO
DORM

DISCO DORM

Color Palette:
Includes retro-inspired shades of green, black, and white, creating a sleek and sophisticated look. These colors are complemented by pops of vibrant colors inspired by disco balls, adding a playful and energetic vibe to the space.

Materials:
Concrete blocks with circular cutouts are used for the facade, providing natural ventilation and a striking visual effect. Glass bricks are used throughout the interior to allow natural light to filter through, creating a bright and airy atmosphere. Ceramic tiles in green, black, and white are used for flooring and walls, adding texture and visual interest to the space.

Furniture and Decor: A blend of retro and modern styles, creating a comfortable and inviting atmosphere. Funky furniture inspired by disco balls, such as chairs and tables with mirrored surfaces, adds a touch of glamour to the space. Other decor elements include vintage-inspired lighting fixtures, bold geometric patterns, and tropical plants, adding to the hostel's eclectic and vibrant aesthetic.

DISCO
DORM

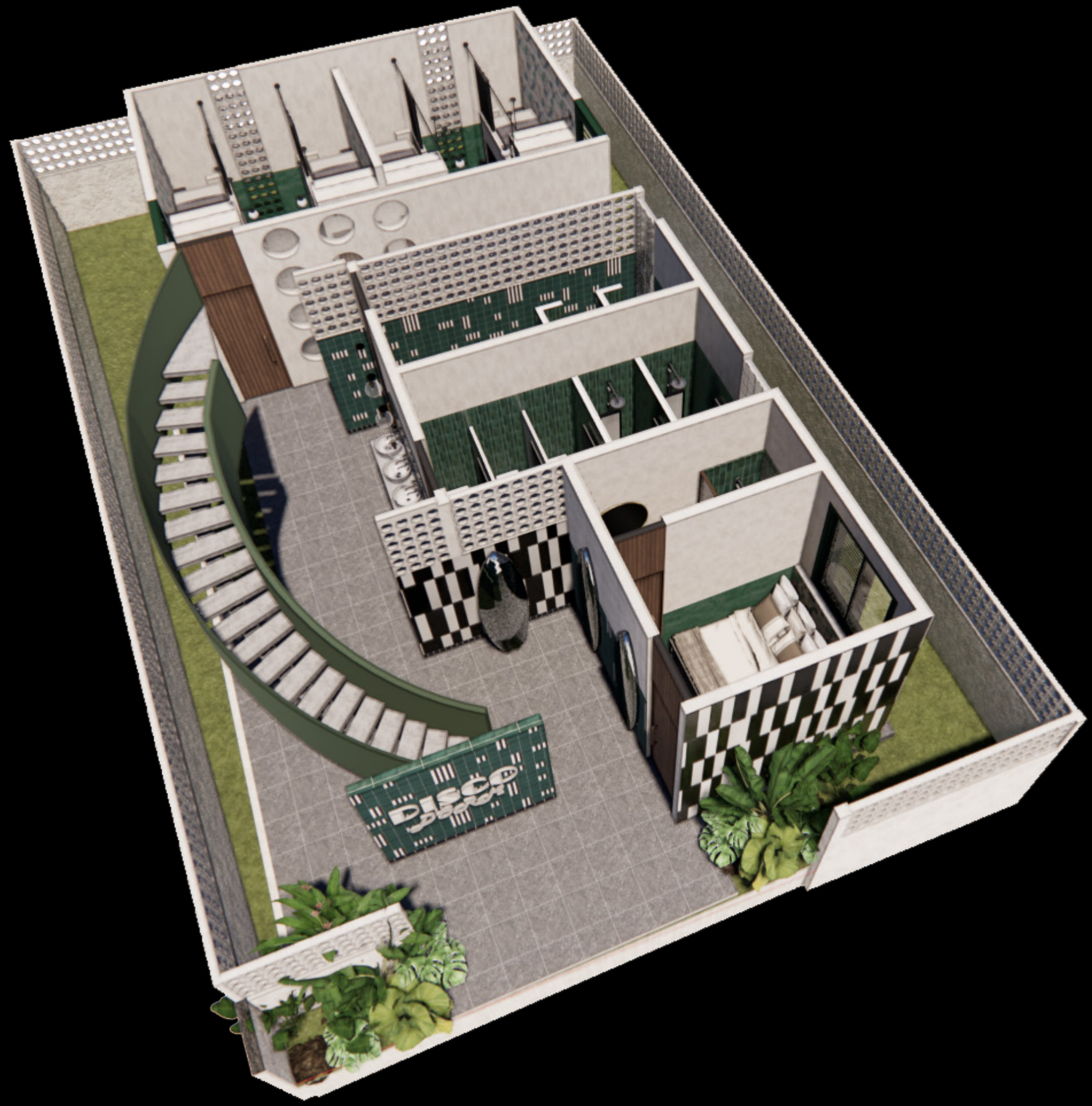
DISCO

GF FLOOR PLAN

STUDIO
LOBATO

8 BEDS DORMITORY

8 BEDS DORMITORY PLAN

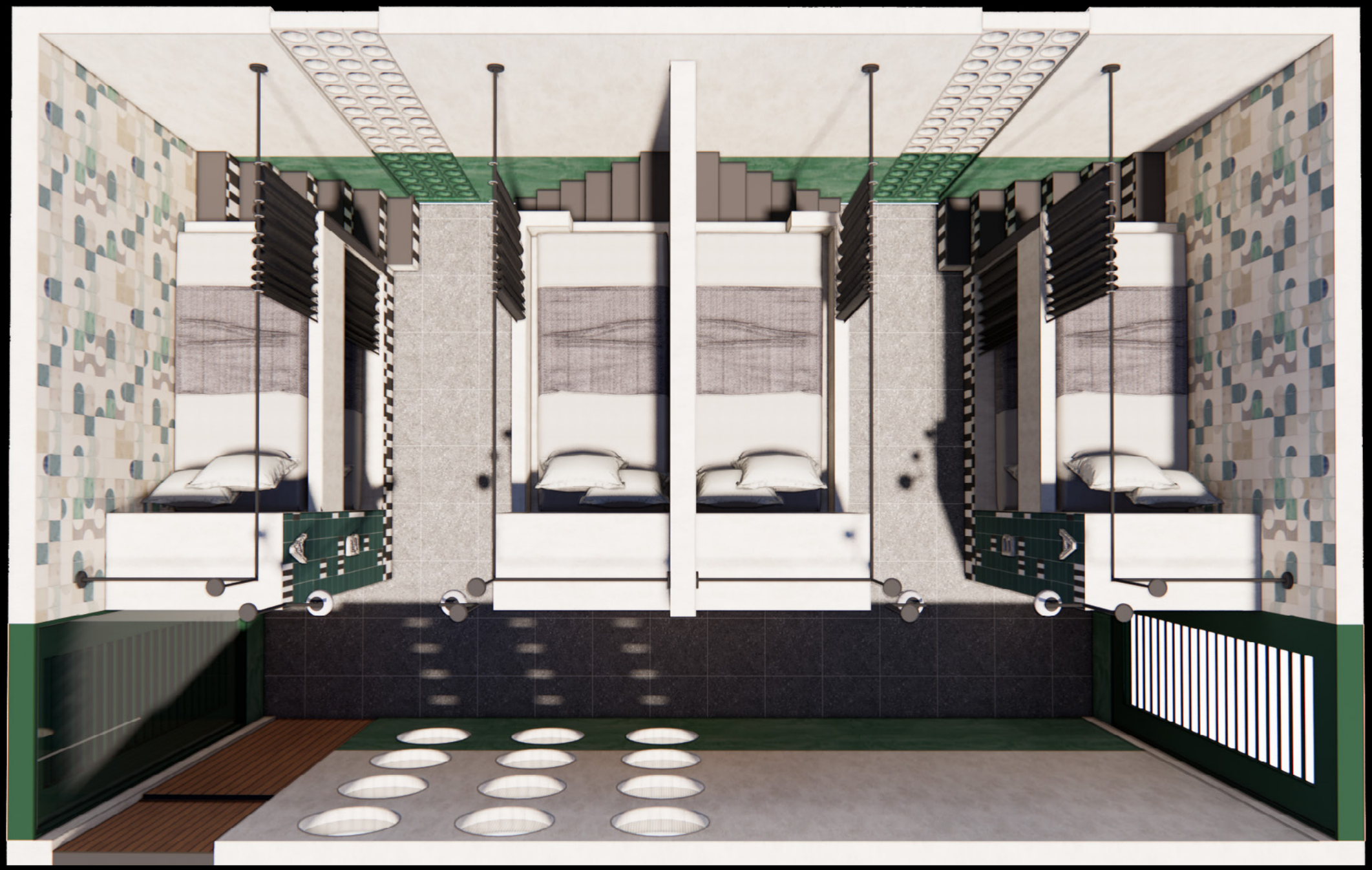

02
A
03
B

DORMITORY

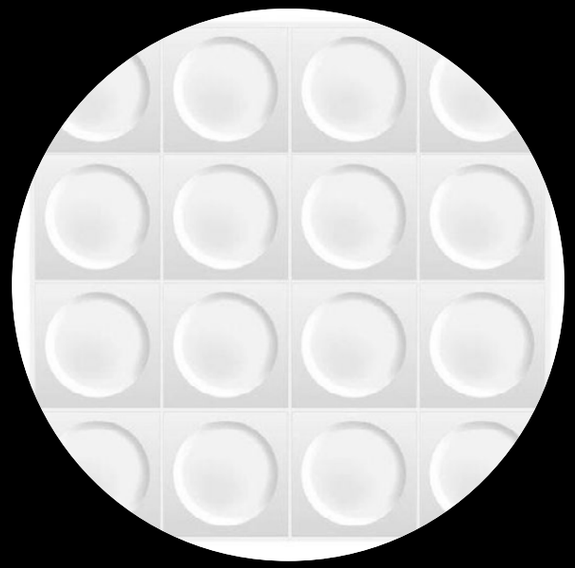

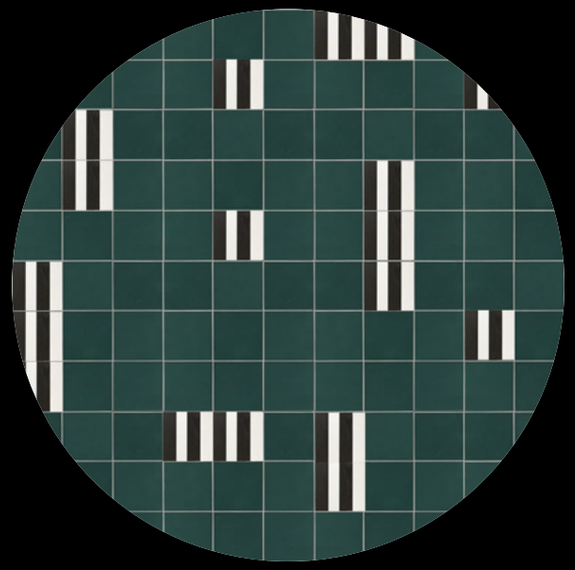

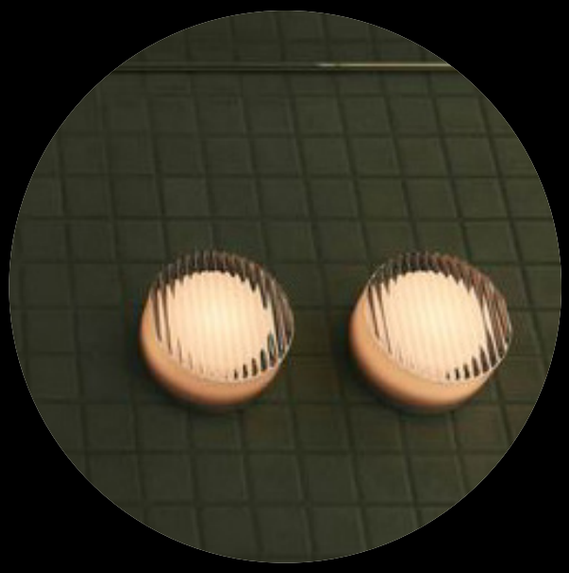

B
A

WC

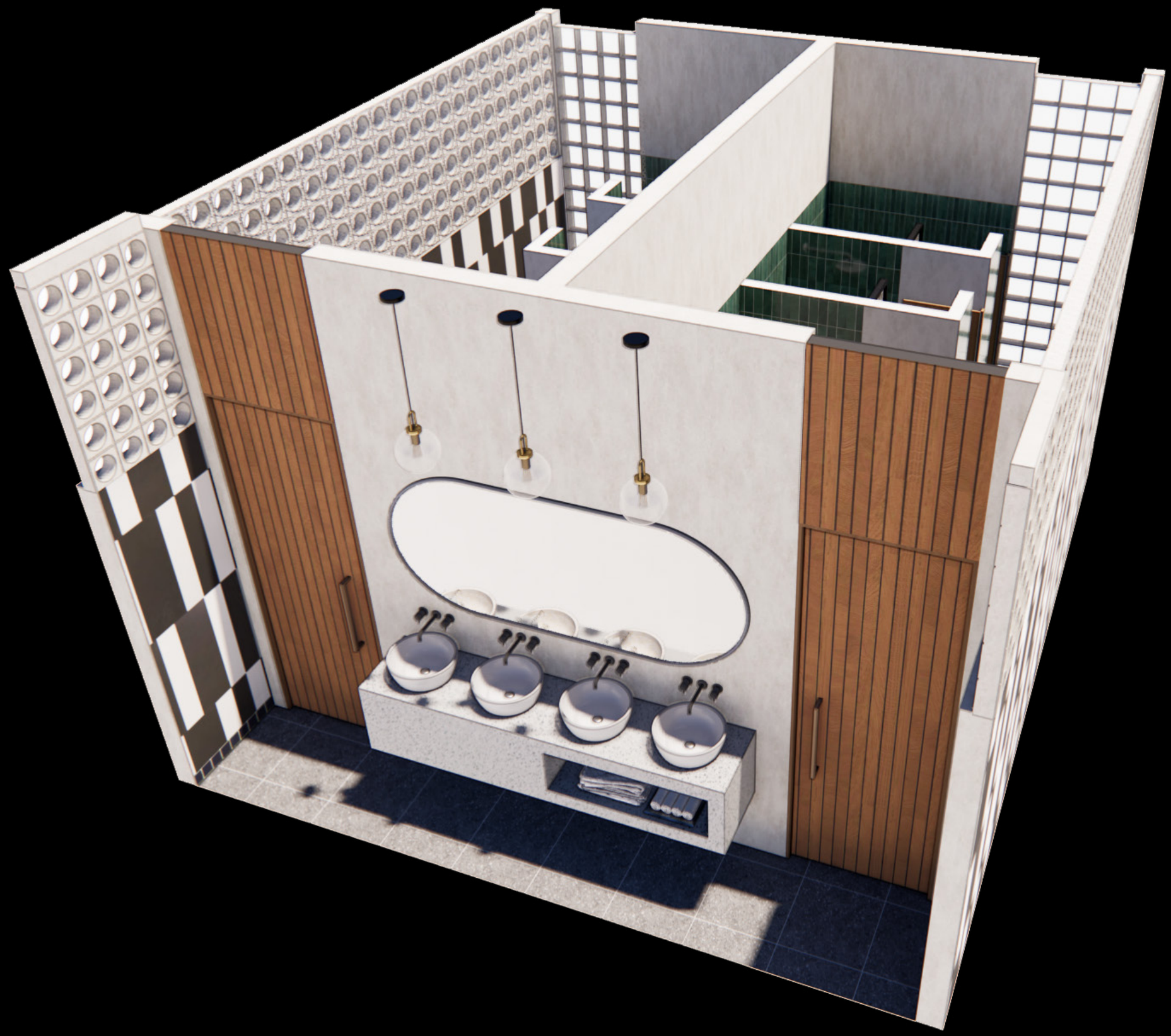

WC

WC

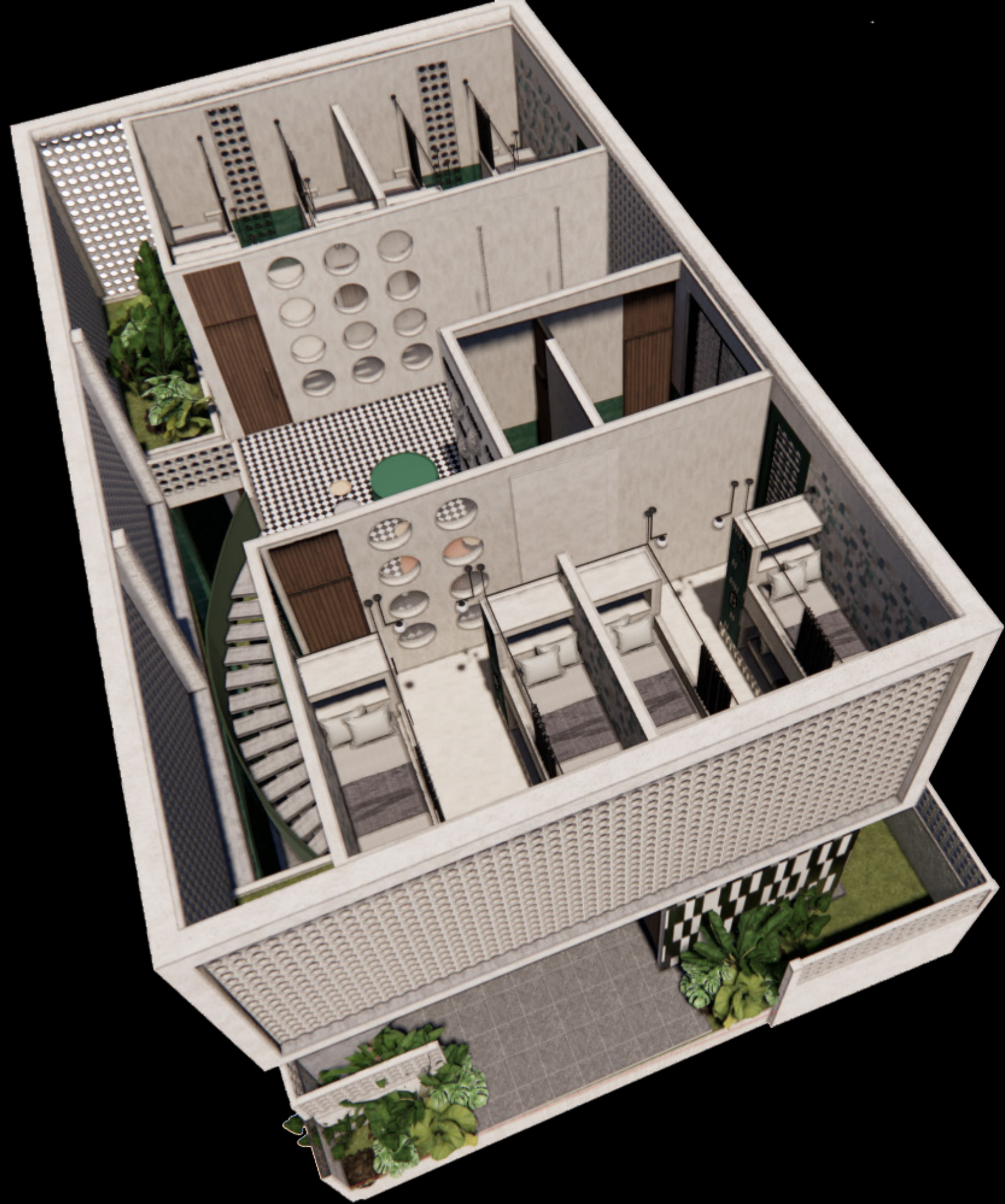

L1 FLOOR PLAN

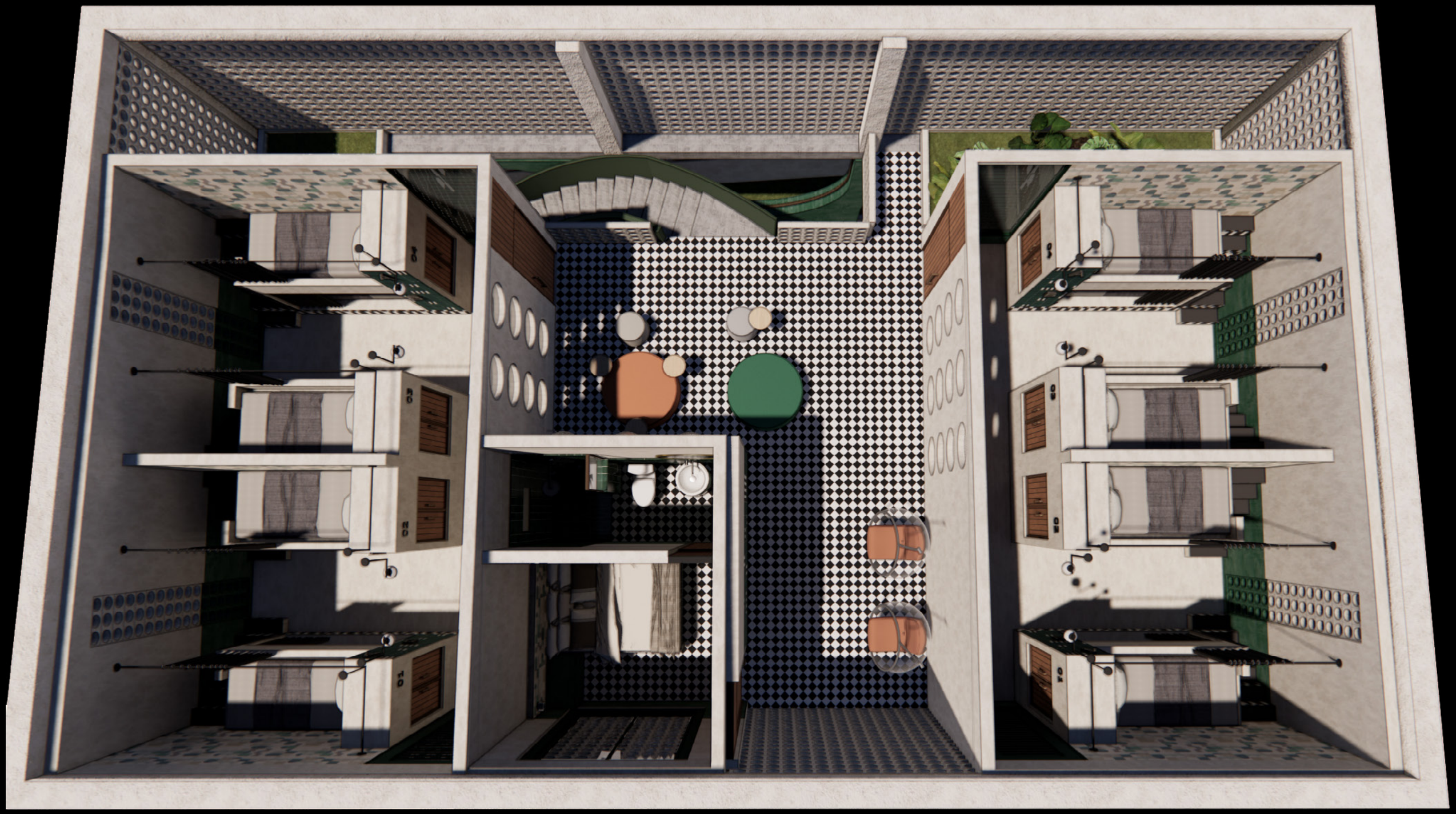

L1 FLOOR PLAN

STUDIO
LOBATO

2

RUMA RIMBA

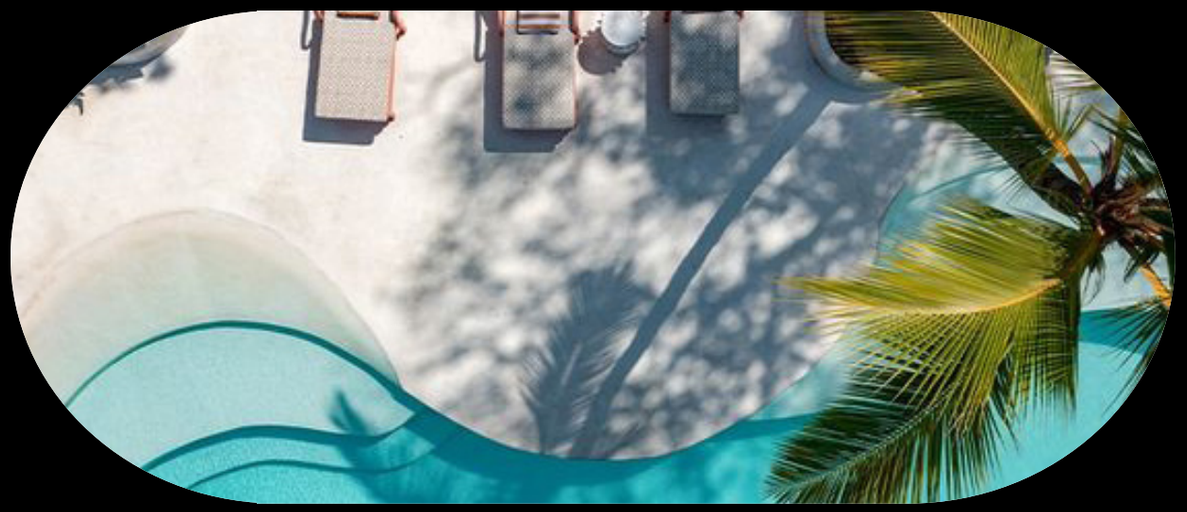

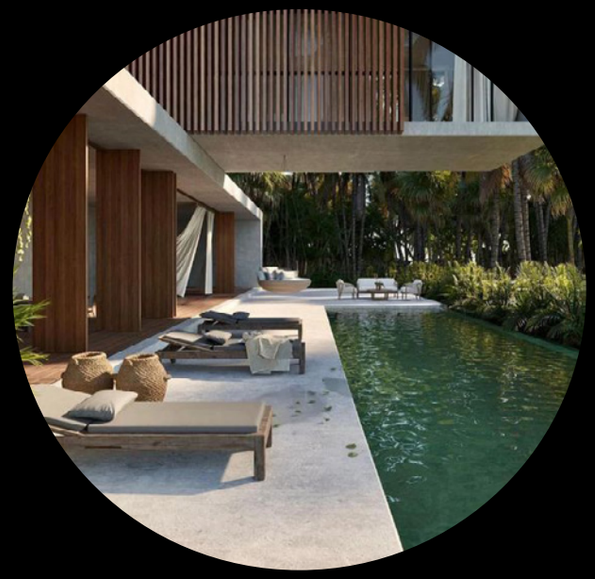

CONCEPT

Blends retro jungle glam with tropical architecture. The villa features a natural-shaped pool and an indoor-outdoor living concept, allowing guests to immerse themselves in nature. The design incorporates vibrant tropical print tiles and Balinese influences, creating a playful yet authentic atmosphere.

Architecture

Ruma Rimba offers seven private rooms, each with its own retro-inspired bathroom and built-in storage. The villa features an open kitchen and dining area, while the living room can be enclosed for air conditioning. Designed for easy circulation and a breezy atmosphere, Ruma Rimba creates a seamless indoor-outdoor living experience.

RUMA RIMBA

Color Palette:
Terracotta: Representing the earthy warmth of Bali's landscapes.
Earthy Browns: Evoking the natural hues of the island's soil and forests.
Rusty Reds: Infusing a rich, warm tone inspired by traditional Balinese architecture.
Warm Neutrals: Providing a versatile backdrop to enhance the overall harmony.

Materials:
Terracotta Tiles: Offering a natural and earthy flooring option.
Natural Wood: Providing warmth and texture, echoing Balinese craftsmanship.
Bamboo: Incorporating a sustainable material that reflects Balinese traditions.
Rattan: Adding a natural element for furniture and decor pieces.

Furniture and Decor:
Classic Elegant Natural Mid-century: Featuring timeless pieces with a modern twist, emphasizing natural materials and clean lines.
Textures and Patterns:

Architecture:
Folding Wood Window Frames: Allowing for natural light and ventilation, blending interior and exterior spaces seamlessly, a hallmark of Balinese architecture.

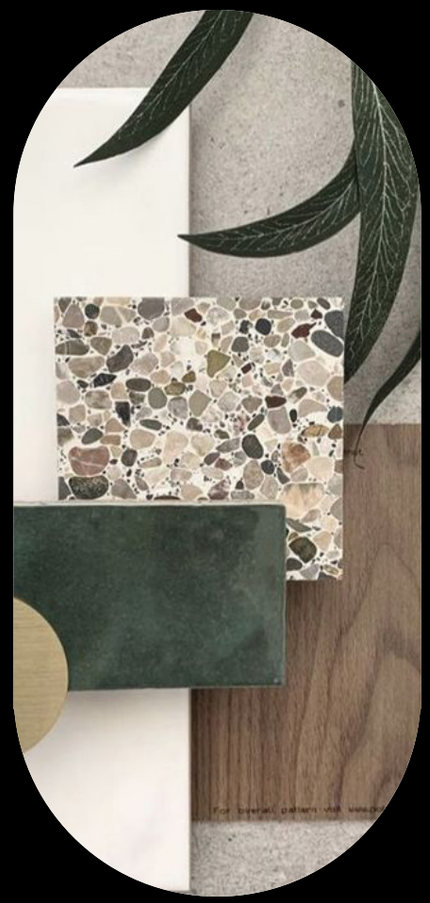

RECEPTION

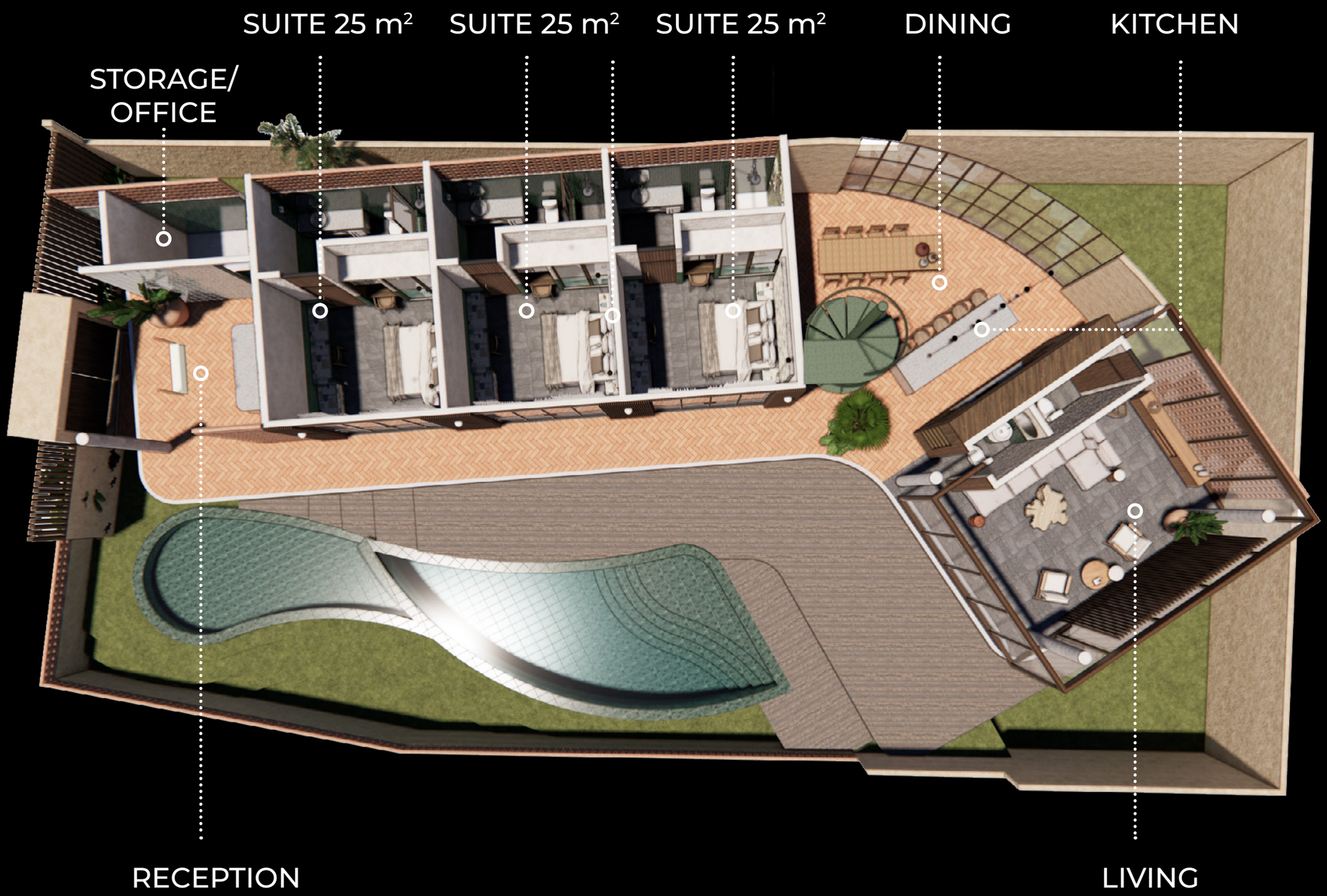

GF FLOOR PLAN

STUDIO
LOBATO

RECEPTION

ROOMS

GROUND FLOOR SUITE 25 m²

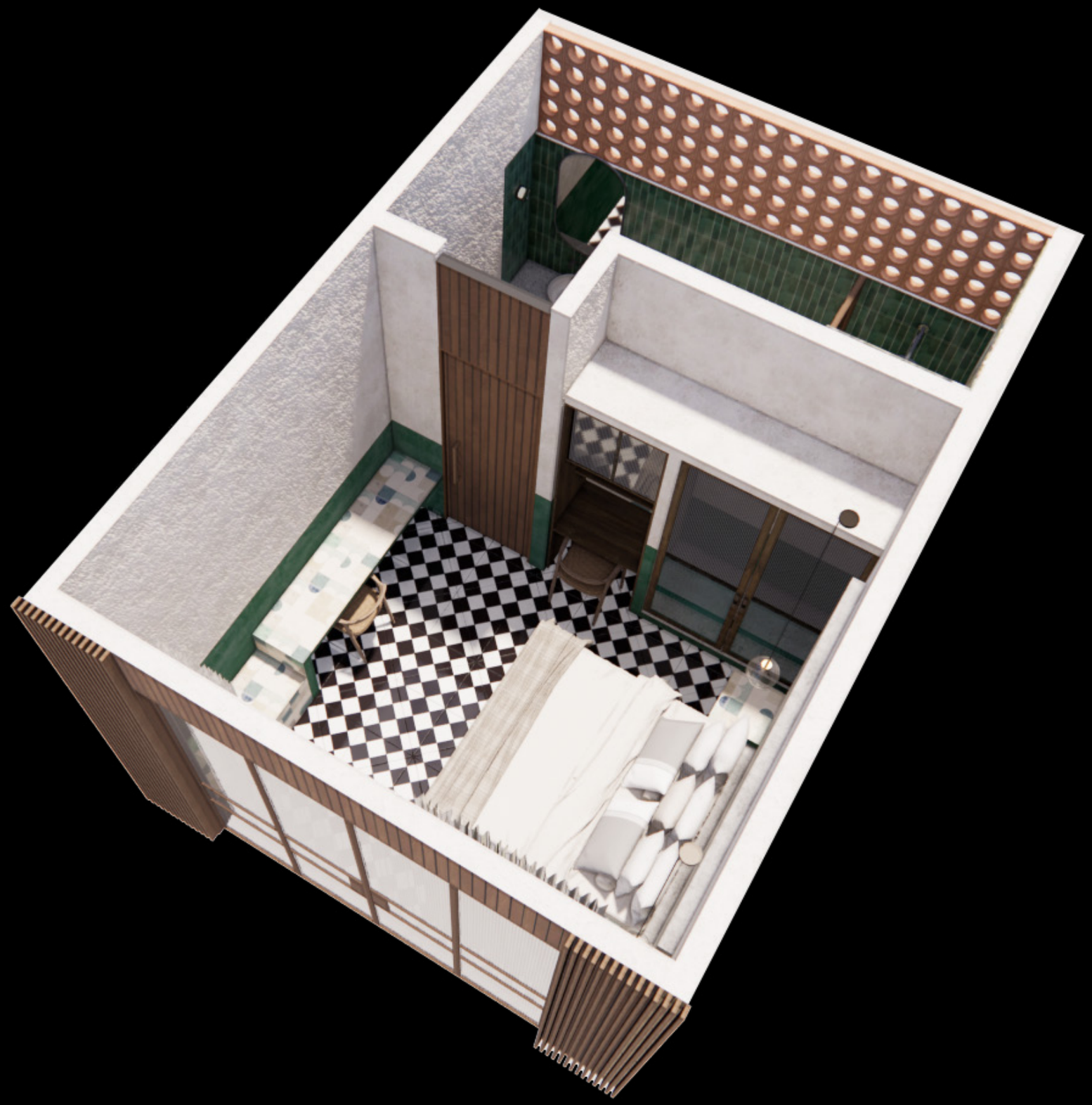

GROUND FLOOR SUITE 25 m²

GROUND FLOOR SUITE 25 m²

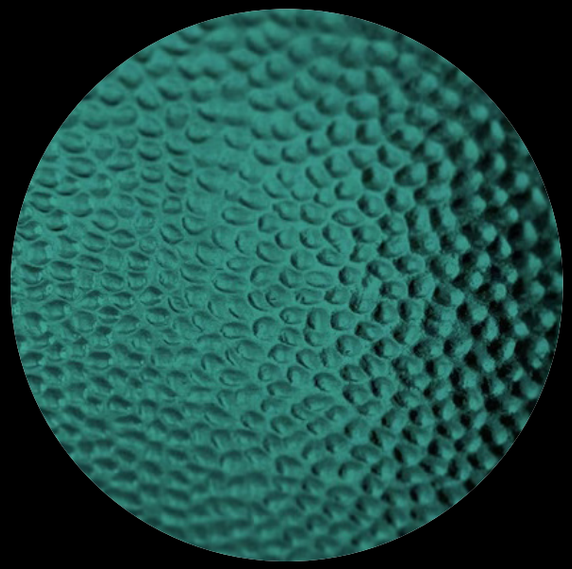

EN-SUITE BATHROOM

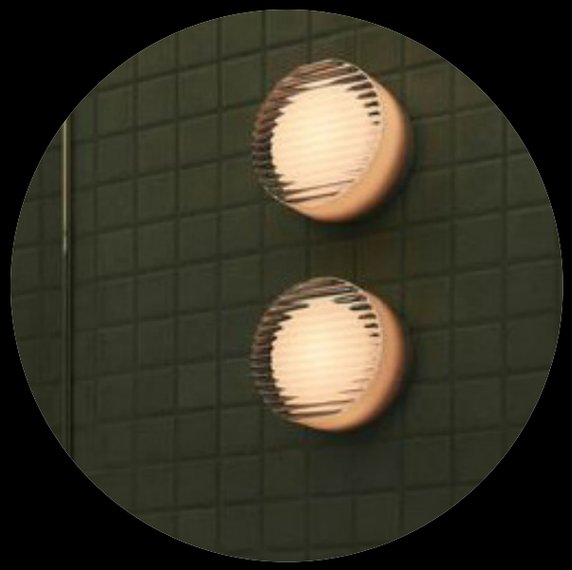

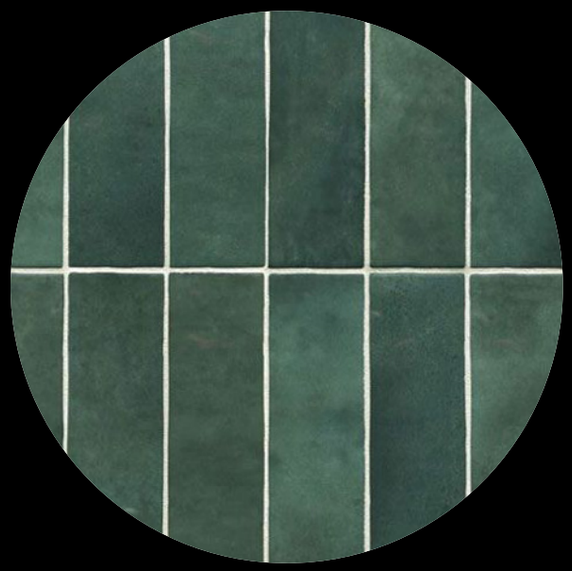

KITCHEN

KITCHEN

DINING

DINING

LIVING

LIVING

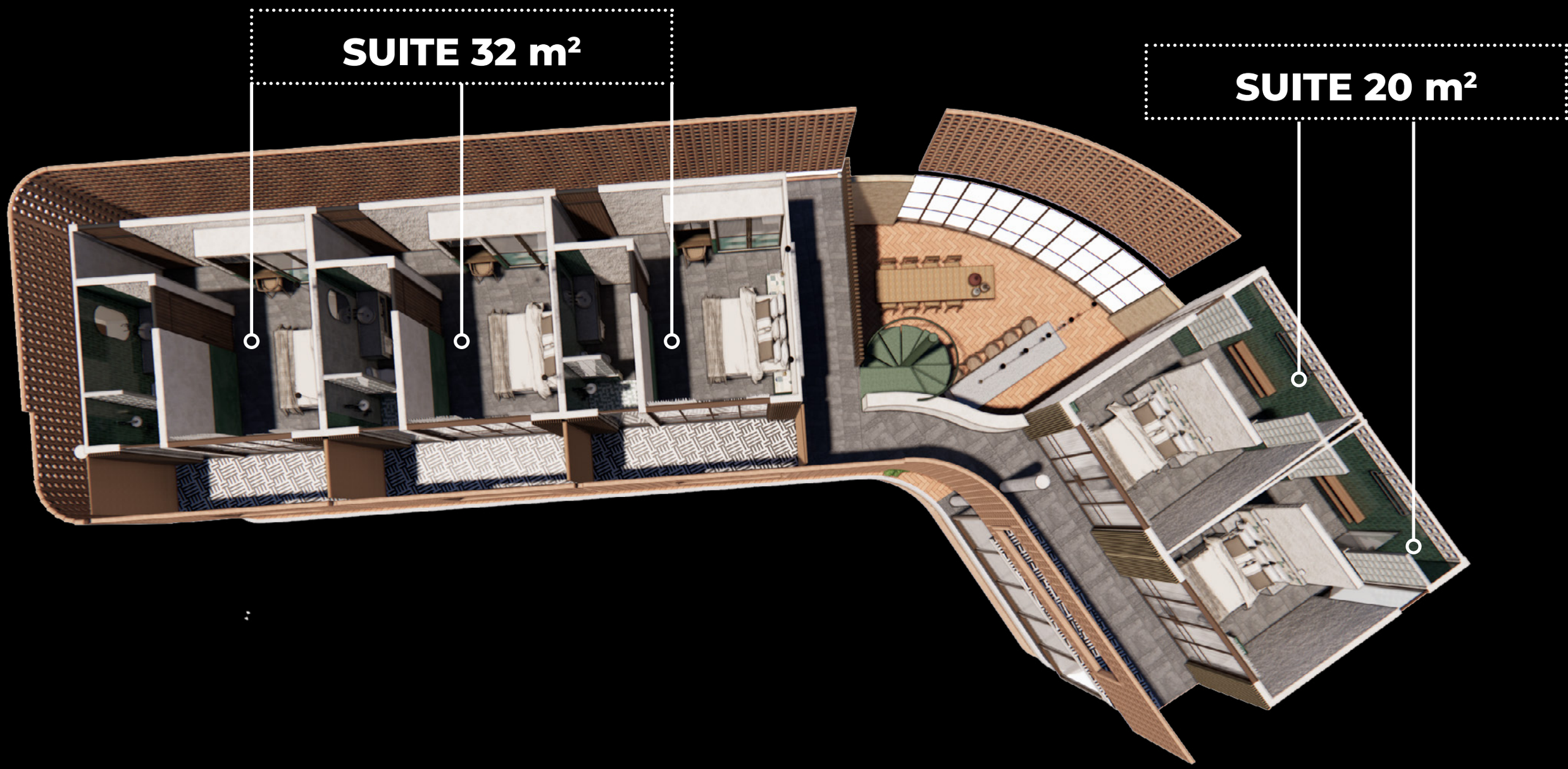

L1 FLOOR PLAN

STUDIO
LOBATO

L1 SUITE 32 m²

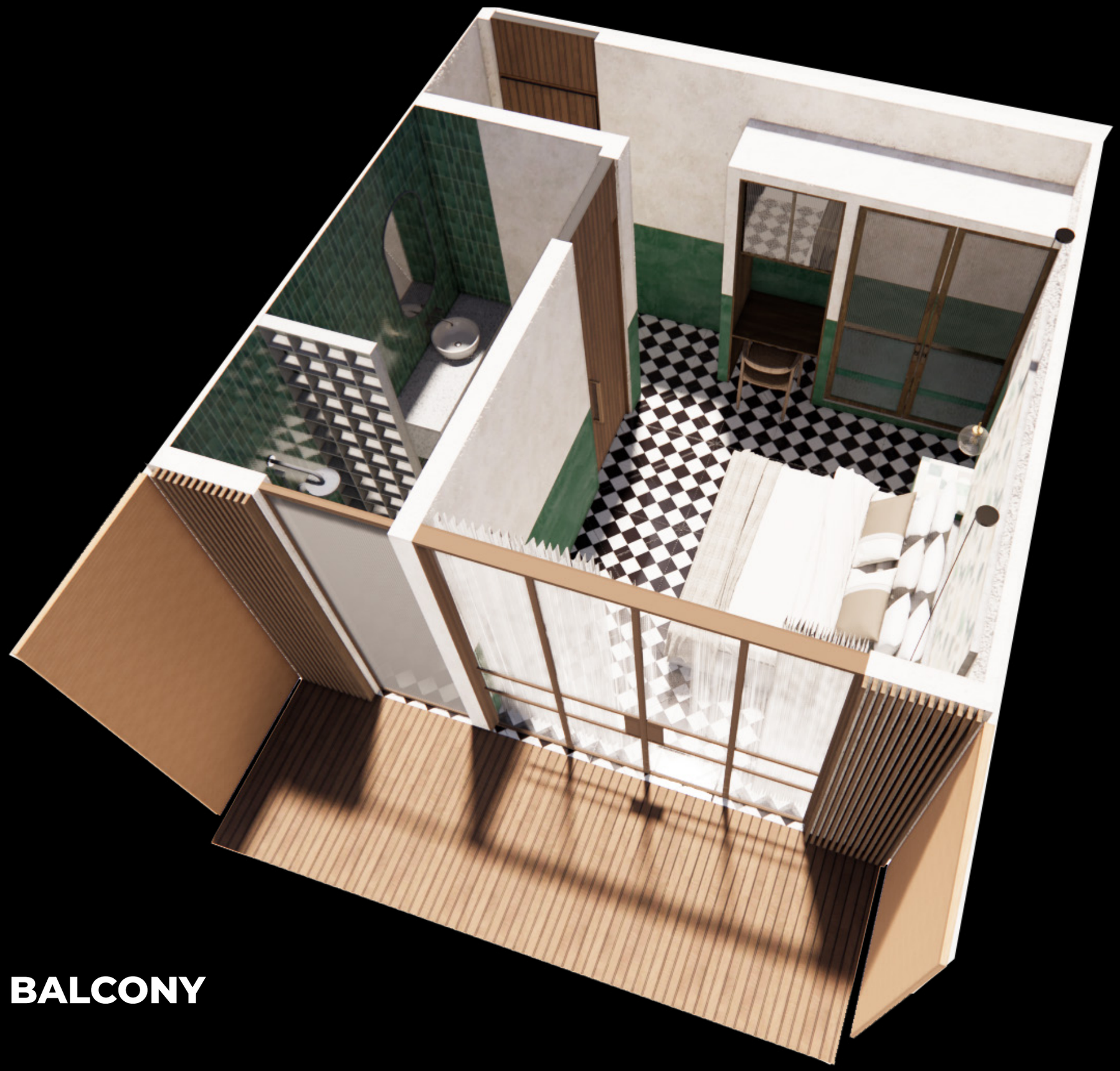

PRIVATE BALCONY

L1 SUITE 32 m²

L1 SUITE 32 m²

L1 EN- SUITE 32 m²

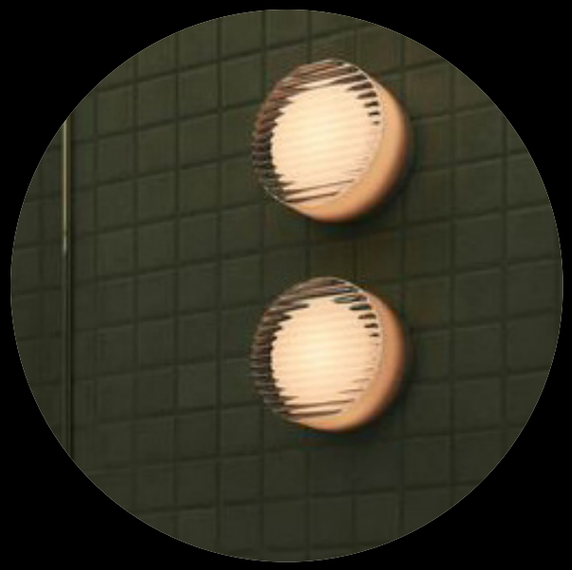

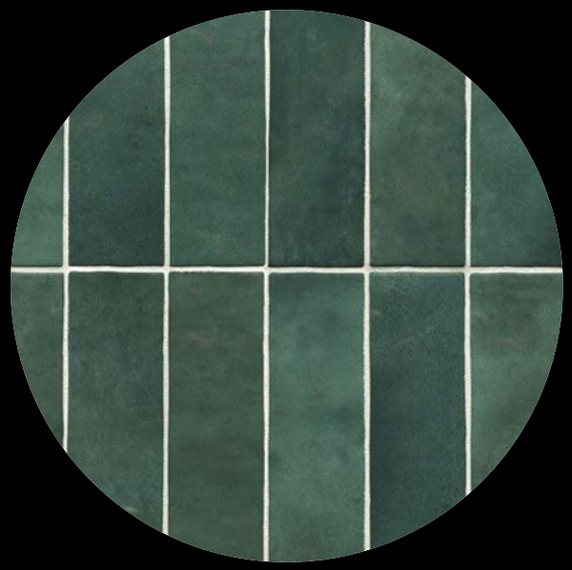

L1 SUITE 32 m²

PRIVATE BALCONY

L1 SUITE 32 m²

3

NAPAS

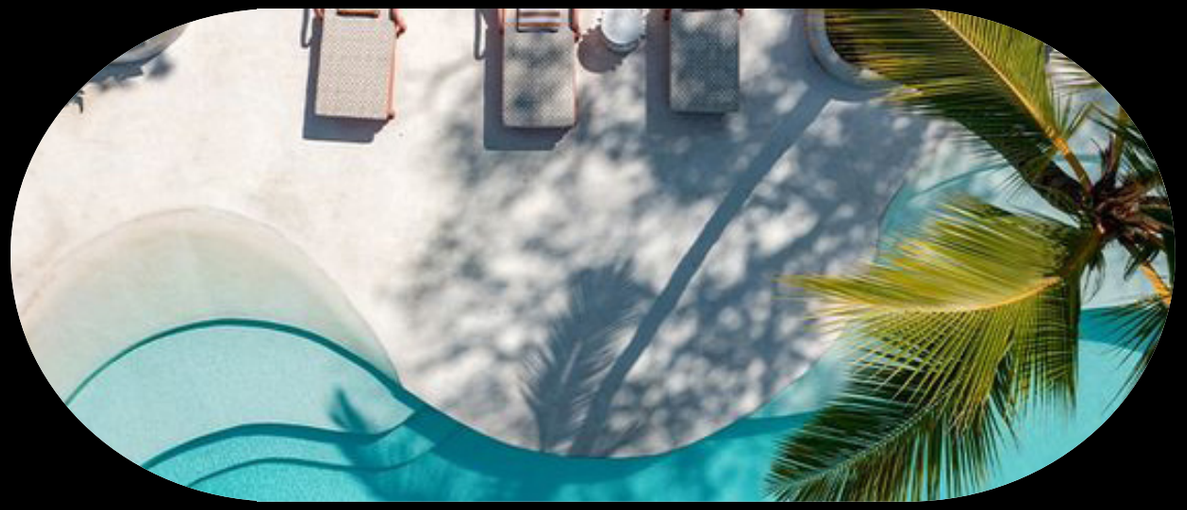

IN THE WILD

CONCEPT

Inspiration for Napas stems from the inherent beauty and balance found in circular geometry. The circle, a symbol of wholeness and unity, is reflected in every aspect of Napas' design, promising a holistic and harmonious experience for guests. This concept is not just architectural but philosophical, embodying the idea of wellness as a journey towards balance and completeness.

Architecture

Drawing inspiration from the elegance of circular geometry, Napas is a harmonious sanctuary where every aspect is meticulously crafted with rounded precision. The purity of circle geometry, promises a holistic and visually captivating wellness experience.

On the ground floor, a circular spa building envelopes cool and hot plunge pools, creating a seamless flow that mirrors the therapeutic journey within. Adjacent to this, a round sauna and steam room offer enveloping warmth, accentuating the soothing ambiance. At the center, a circular pool, surrounded by vibrant greenery, becomes the focal point of relaxation, complemented by a chic juice bar. Outdoors, a natural gym with rounded contours integrates seamlessly into the landscape, providing a space for invigorating workouts within the embrace of nature.

NAPAS

Color Palette:
Terracotta: Representing the earthy warmth of Bali's landscapes.
Earthy Browns: Evoking the natural hues of the island's soil and forests.
Rusty Reds: Infusing a rich, warm tone inspired by traditional Balinese architecture.
Warm Neutrals: Providing a versatile backdrop to enhance the overall harmony.

Materials:
Terracotta Tiles: Offering a natural and earthy flooring option.
Natural Wood: Providing warmth and texture, echoing Balinese craftsmanship.
Bamboo: Incorporating a sustainable material that reflects Balinese traditions.
Rattan: Adding a natural element for furniture and decor pieces.

Architecture:
Folding Wood Window Frames: Allowing for natural light and ventilation, blending interior and exterior spaces seamlessly, a hallmark of Balinese architecture.

GF FLOOR PLAN

STUDIO
LOBATO

24

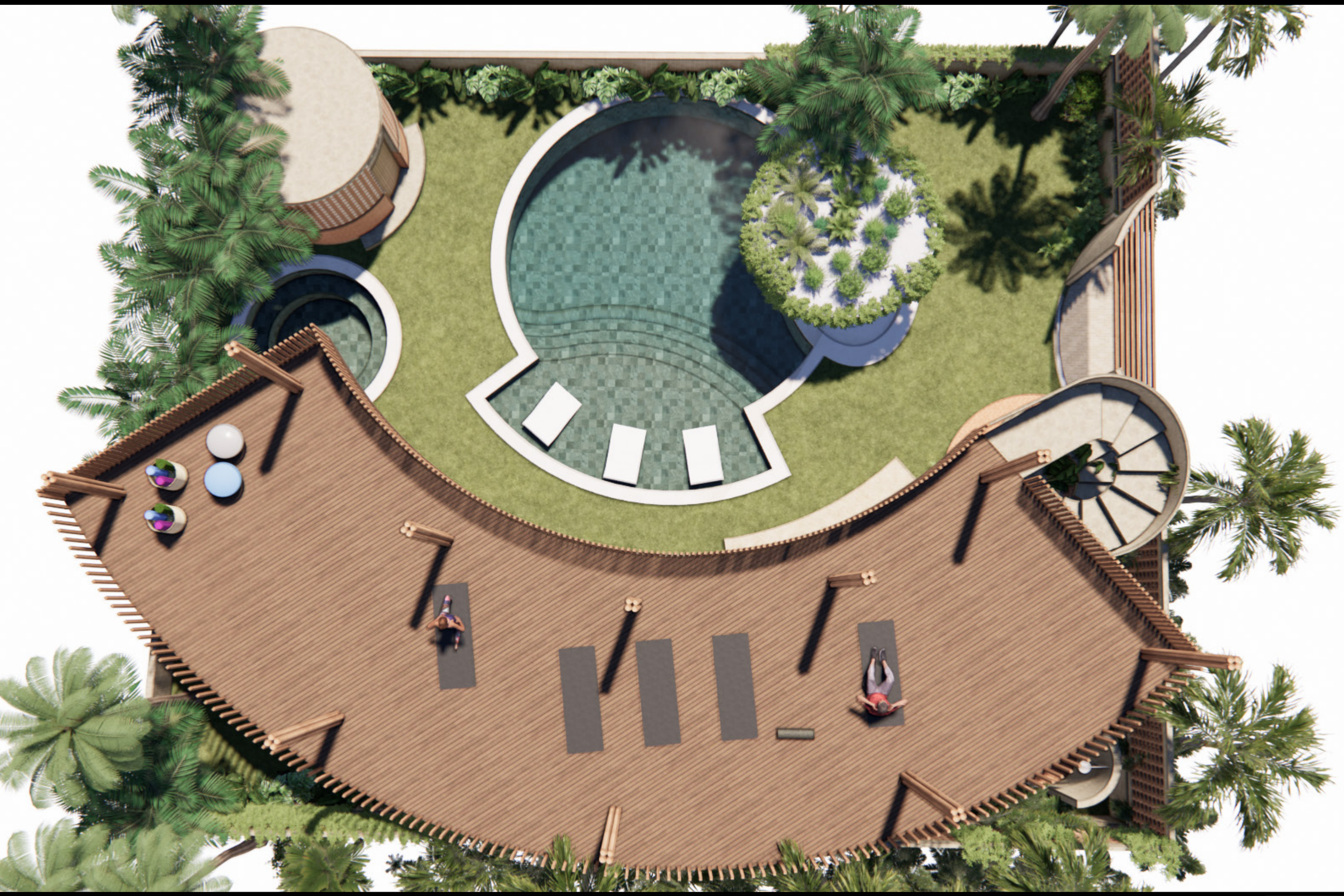

L1 FLOOR PLAN

STUDIO
LOBATO

YEH SUMBUL

STUDIO
LOBATO

Tel:+ (65) 84227483
https://www.studiolobato.com/