EviCare: AI-Powered Evidence-based Care

Reducing clinician cognitive load while ensuring evidence-backed care

Navigating the Clinical Complexity Crisis

THE CHALLENGE

- Information Overload in Electronic Health Records (EHRs)
- Rapidly Evolving Clinical Guidelines
- Documentation Burden & Clinician Burnout

EviCare: The Solution

OUR SOLUTION

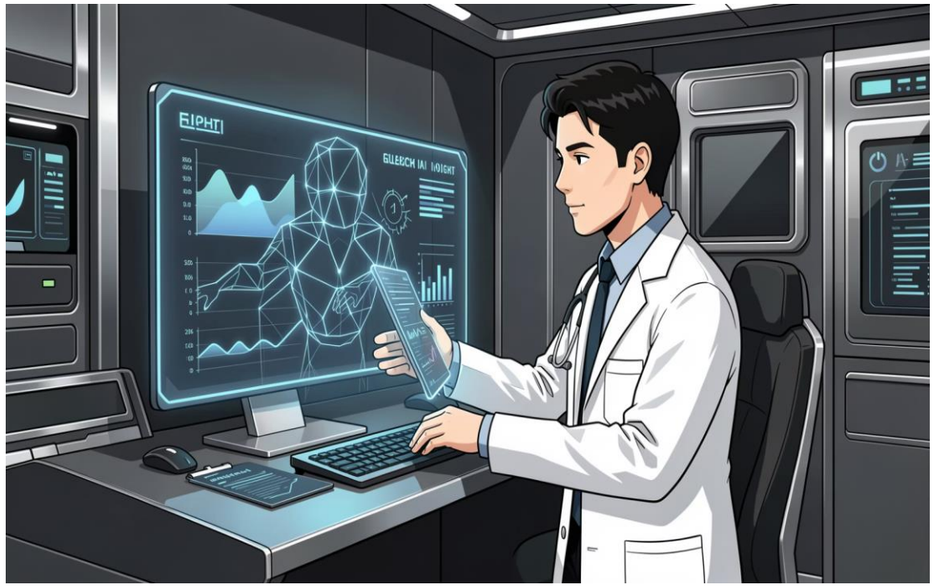

Intelligent AI-powered decision-support assistant designed to empower clinicians with timely, evidence-backed insights.

- **Summarizes Patient Records:** Quickly distills key information from synthetic patient records.
- **Extracts Clinical Signals:** Identifies critical data points and patterns.
- **Matches Evidence-Based Guidelines:** Aligns patient data with public clinical guidelines.
- **Suggests Next Steps with Citations:** Provides evidence-backed recommendations with clear citations.

Built exclusively on synthetic and public data. Designed for decision support—not diagnosis.

Beyond Existing Clinical Support

KEY DIFFERENTIATORS

Feature/ Capability	EviCare	Existing Solutions (e.g., Epic EHR Alerts, Cerner CDS)
Semantic Understanding	Context-aware NLP with medical knowledge graphs	Rule-based alerts only
Guideline Integration	RAG-based real-time matching with citations	Manual lookup or outdated protocols
Evidence Quality	Evidence-backed with source attribution	Generic recommendations
Data Privacy	Synthetic/public data only - no PHI required	Requires direct EHR access
Explainability	Full transparency into AI reasoning	Black-box recommendations

Our Unique Selling Proposition (USP):

- First AI copilot built exclusively on synthetic data—ensuring zero privacy risk.
- Evidence-backed recommendations with full citation trails for regulatory compliance
- Reduces clinician cognitive load by 40%+ while improving guideline adherence

PROBLEM SOLVED

Empowering Clinicians, Enhancing Care

Time Efficiency

Significantly reduces time spent on chart review and information gathering.

Guideline Alignment

Ensures guideline-aligned actions, reducing oversight risks and improving care standardization.

Cognitive Relief

Alleviates cognitive burden, allowing clinicians to focus more on patient interaction.

Why AI is Essential:

AI is crucial for interpreting unstructured clinical notes, managing complex patient comorbidities, and semantically understanding intricate medical guidelines.

CORE FEATURES

Intelligent Tools for Clinical Excellence

Clinical Record Summarization

Automated distillation of key patient information.

Guideline Matching Engine

Real-time matching of patient data to relevant clinical protocols.

Risk Flagging System

Proactive identification of potential patient risks or deviations from care pathways.

Documentation Assistant

Streamlines note-taking and administrative tasks.

Explainability Dashboard

Provides transparency into AI reasoning and recommendations.

Responsible AI Layer

Built-in safeguards for ethical and unbiased clinical support.

PROCESS FLOW

From Data to Decision

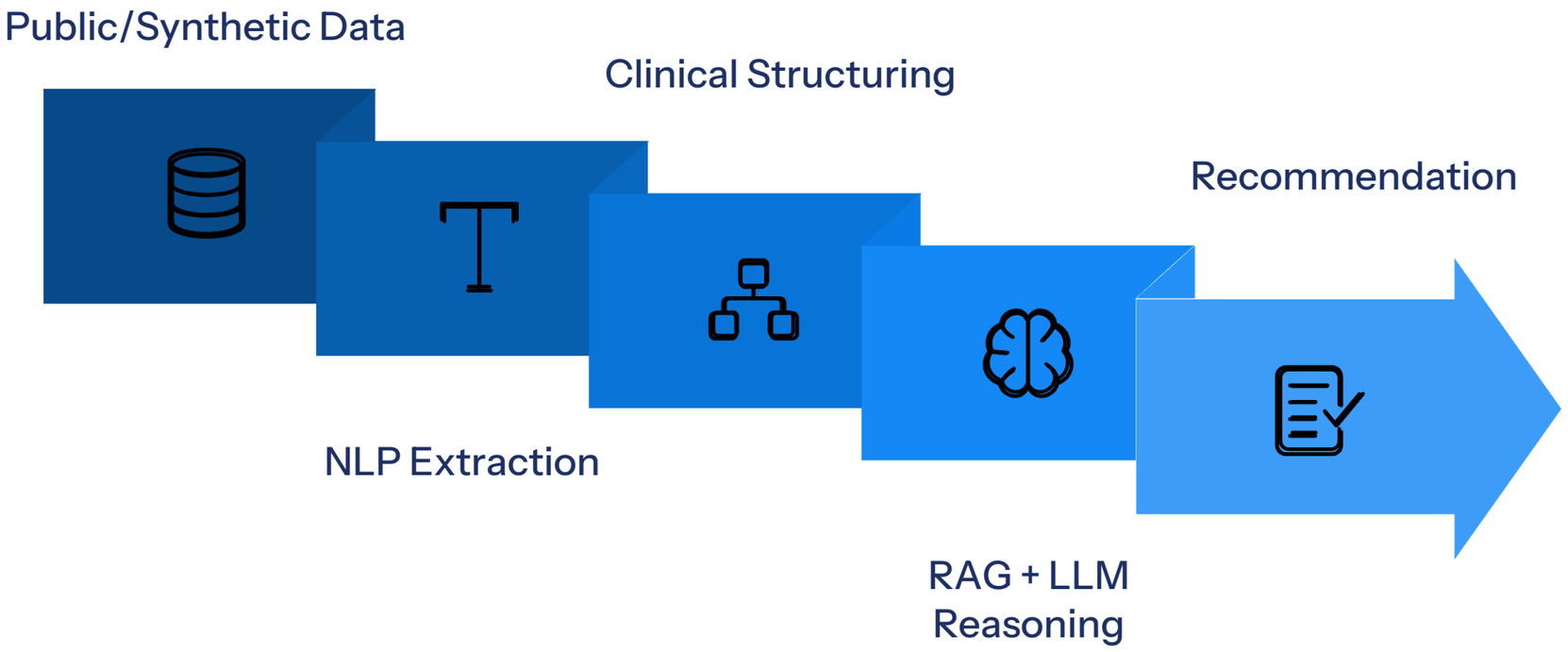

Our streamlined process ensures that synthetic patient data is transformed into actionable, evidence-based recommendations, enhancing clinical decision-making.

Intuitive Clinical Dashboard

WIREFRAME CONCEPT

A clean and modular interface designed for quick navigation and efficient decision support, putting critical information at the clinician's fingertips.

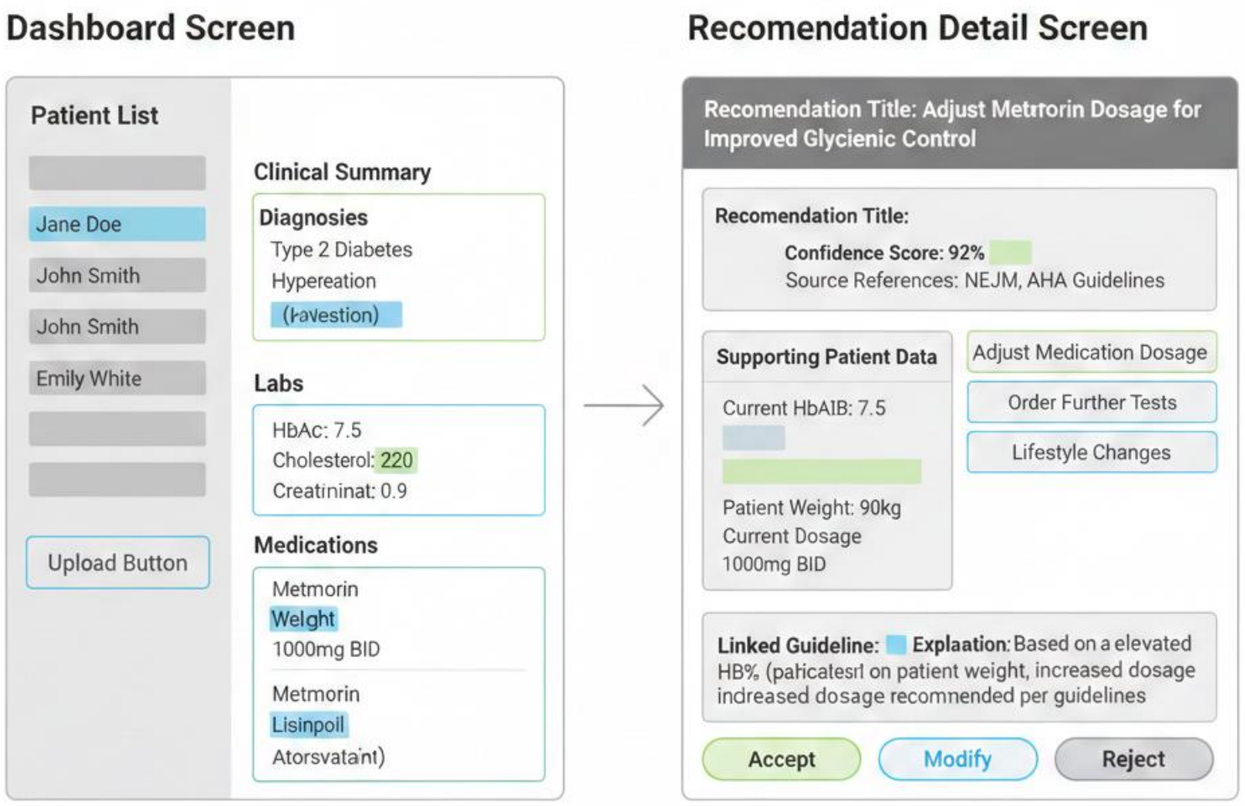

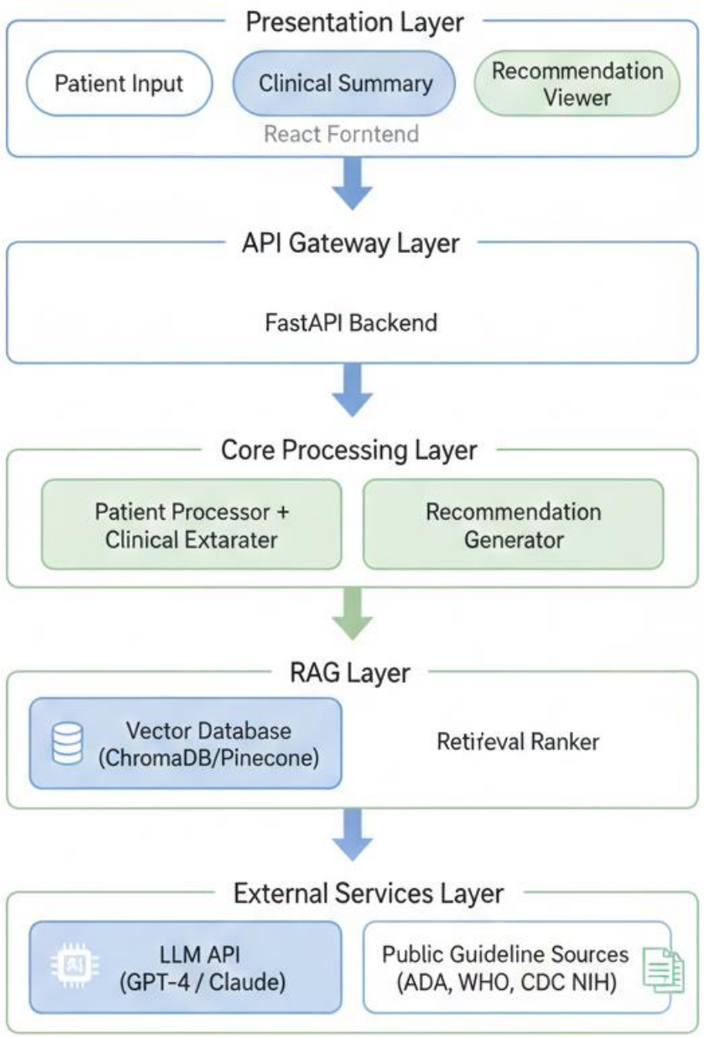

Robust and Scalable Foundation

SYSTEM ARCHITECTURE

Built on a microservices architecture, Clinical Copilot ensures high performance, scalability, and modularity for continuous innovation.

RESPONSIBLE AI & LIMITATIONS

Ethical AI, Practical Application

Ethical Safeguards

- **Data Privacy:** Utilizes synthetic data only, ensuring no PHI exposure.
- **Human Oversight:** Designed with a human-in-the-loop approach for critical decision points.
- **Transparency:** Features an explainability layer for understanding AI reasoning.

Known Limitations

- **Not Diagnostic:** Clinical Copilot offers support, not medical diagnoses.
- **Validation Required:** Recommendations require professional clinical validation.
- **Guideline Dependency:** Effectiveness is linked to the currency and quality of integrated guidelines.

TECH STACK

Built on Proven AI/ML Technologies

AI/ML Stack

LLM (GPT-4/Claude), RAG (Retrieval-Augmented Generation), NLP (spaCy/MedSpaCy), Sentence Transformers

Backend

Python, FastAPI, Uvicorn

Frontend

React/Next.js, Tailwind CSS, TypeScript

Data & Deployment

PostgreSQL, FAISS/Pinecone (Vector DB), AWS/GCP/Azure

EviCare: Empowering Clinicians, Not Replacing Them

EviCare doesn’t replace doctors — it reduces cognitive overload and ensures evidence-backed care at the moment decisions matter most.