AWS Solution Architect Training with
AWS Cloud Practitioner Global Certification

Capstone Projects

Trainer: Aravindraj.G- Nminds Academy

AWS Academy Certified Educator

1.Create an EC2 Windows Instance in AWS

Gokulanand.M

CSE-Artificial Intelligence & Machine Learning,

Sri Eshwar College of Engineering,

Coimbatore.

.

Objective

EC2 (Elastic Compute Cloud) is a core service provided by Amazon Web Services (AWS) that enables users to rent virtual servers in the cloud to run applications, store data, or handle computational workloads.

An EC2 Windows instance is a virtual machine running the Microsoft Windows operating system on Amazon Web Services (AWS) EC2 (Elastic Compute Cloud). This allows you to run Windows-based applications, manage Windows Server configurations, and use various Microsoft software (like SQL Server, IIS, etc.) in the cloud without having to manage physical hardware.

Use Cases for EC2 Windows Instances:

- Web and Application Hosting: Run IIS web servers or other Windows-based web applications in the cloud.
- Database Servers: Host SQL Server databases with EC2 Windows instances, using RDS or EC2 for more control.
- Remote Desktop Applications: Set up RDS (Remote Desktop Services) for remote access to Windows desktops in the cloud.
- Development and Testing: Create development environments with Windows OS to test .NET or other Windows-based applications.

Used Services in AWS:

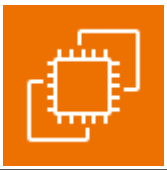

Amazon EC2

Topology

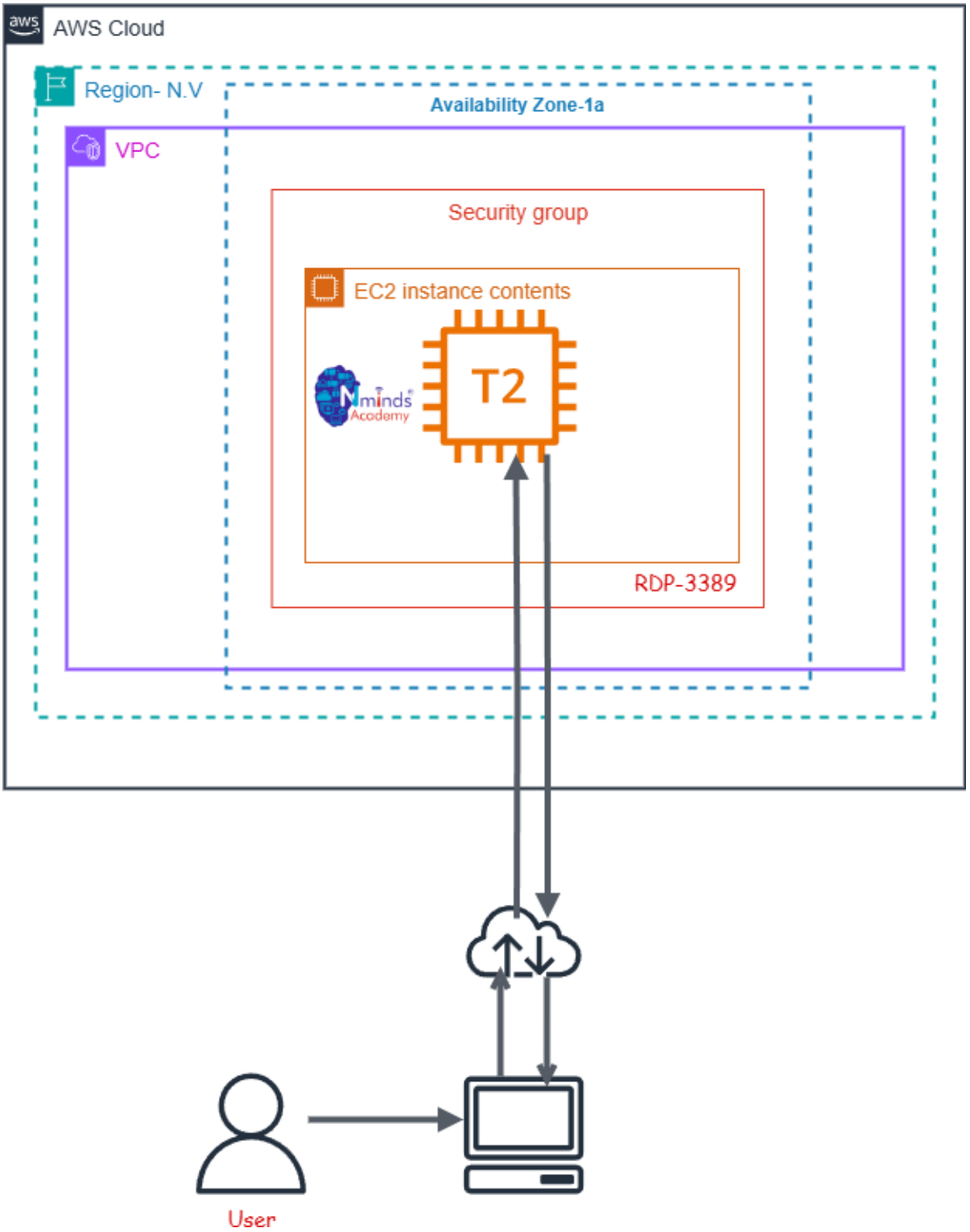
AWS Cloud
Region- N.V
Availability Zone-1a
VPC
Security group
EC2 instance contents
T2
RDP-3389
User

Execution Tasks:

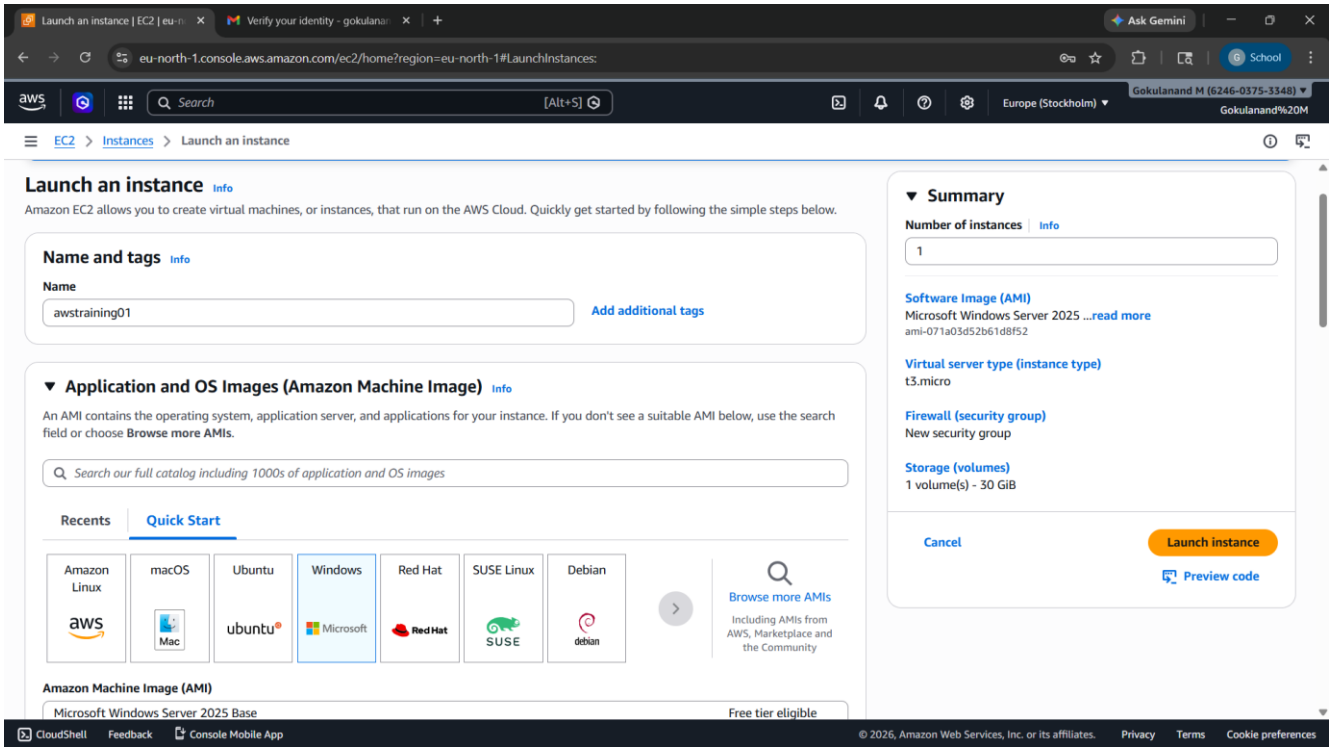

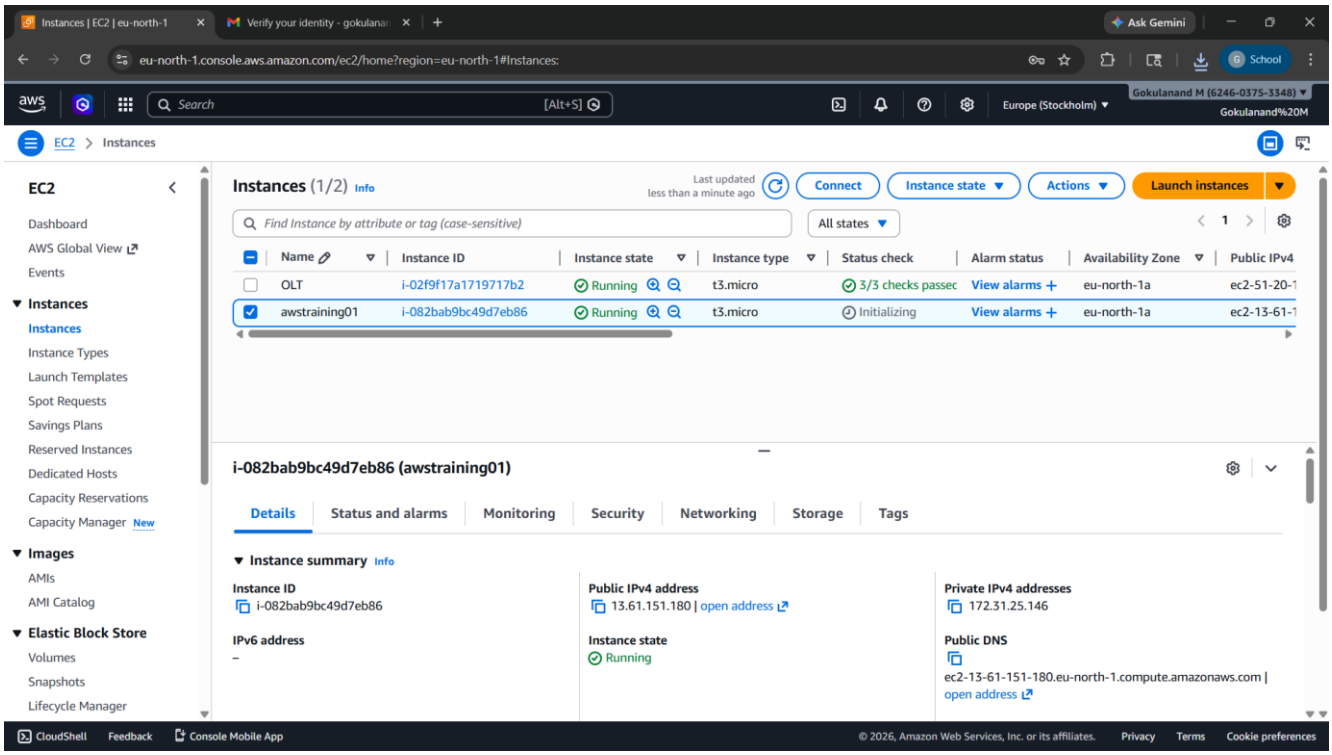

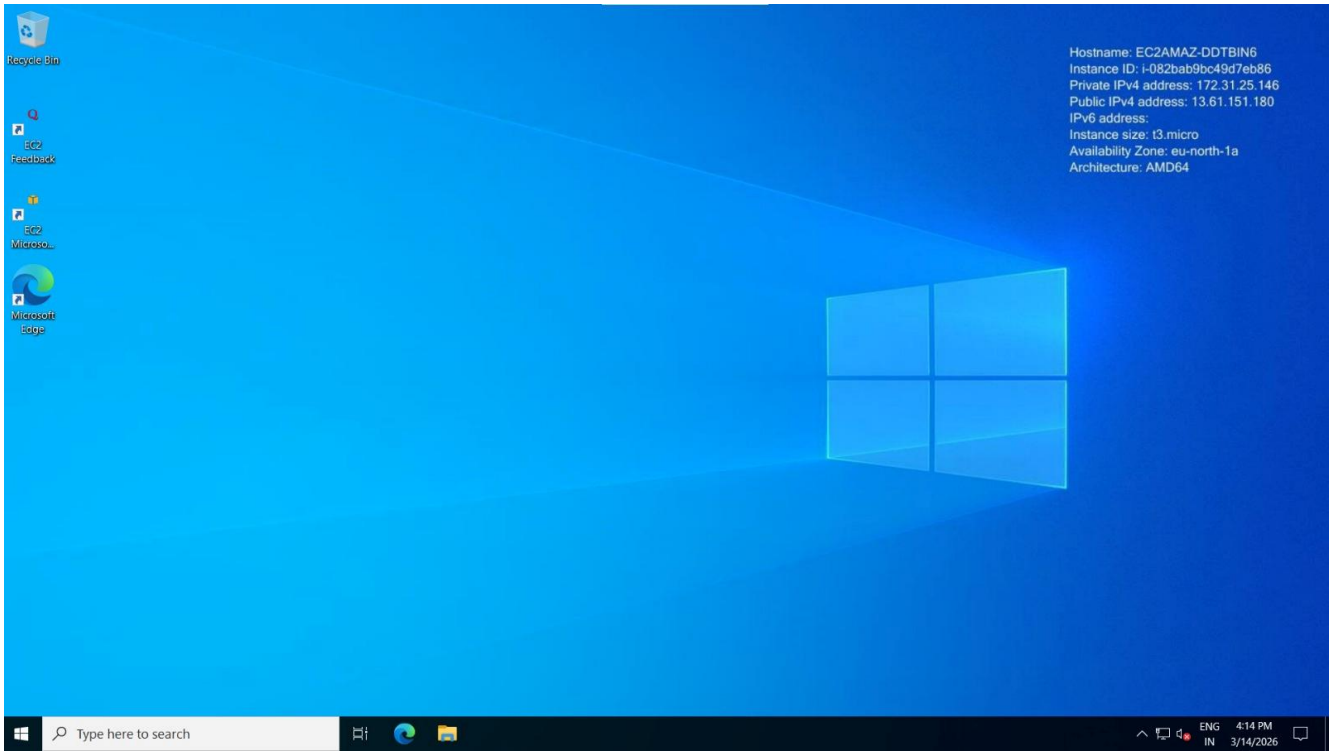
Recycle Bin
EC2 Feedback
EC2 Microso...
Microsoft Edge
Hostname: EC2AMAZ-DDTBIN6
Instance ID: i-082bab9bc49d7eb86
Private IPv4 address: 172.31.25.146
Public IPv4 address: 13.61.151.180
IPv6 address:
Instance size: t3.micro
Availability Zone: eu-north-1a
Architecture: AMD64
Type here to search
ENG
IN
4:14 PM
3/14/2026

AWS Solution Architect Training with
AWS Cloud Practitioner Global Certification Training

Capstone Projects

Trainer: Aravindraj.G- Nminds Academy

AWS Academy Certified Educator

2. Configure IIS Webserver on Windows Server in AWS

Gokulanand.M

CSE-Artificial Intelligence & Machine Learning,

Sri Eshwar College of Engineering,

Coimbatore.

Objective

An EC2 Windows instance is a virtual machine running the Microsoft Windows operating system on Amazon Web Services (AWS) EC2 (Elastic Compute Cloud). This allows you to run Windows-based applications, manage Windows Server configurations, and use various Microsoft software (like SQL Server, IIS, etc.) in the cloud without having to manage physical hardware.

IIS (Internet Information Services) is a web server software created by Microsoft for hosting websites and web applications on Windows Server operating systems. It provides a platform for building, deploying, and managing web-based applications. IIS supports multiple protocols, including HTTP, HTTPS, FTP, and more, and is tightly integrated with the Windows OS.

Common Use Cases of IIS:

1. Hosting Websites: IIS is often used by businesses and developers to host websites and web applications, particularly those built with ASP.NET.
2. Web Applications: For applications that require robust back-end support, IIS provides features like application pooling and security for web services (e.g., SOAP or RESTful APIs).
3. Secure File Sharing: IIS can be configured as an FTP server to securely share files between different locations.
4. Application Hosting in Enterprises: Many enterprise applications built on Microsoft technologies rely on IIS for deployment, such as SharePoint, Exchange Server, or Dynamics CRM.
5. API Hosting: IIS is commonly used to host APIs (e.g., RESTful services) built with .NET or other technologies.

Used Services in AWS

Used Services in Windows Server

Amazon EC2

IIS- Internet Information Services

Topology

How to Configure the IIS web server in Windows Server with AWS EC2

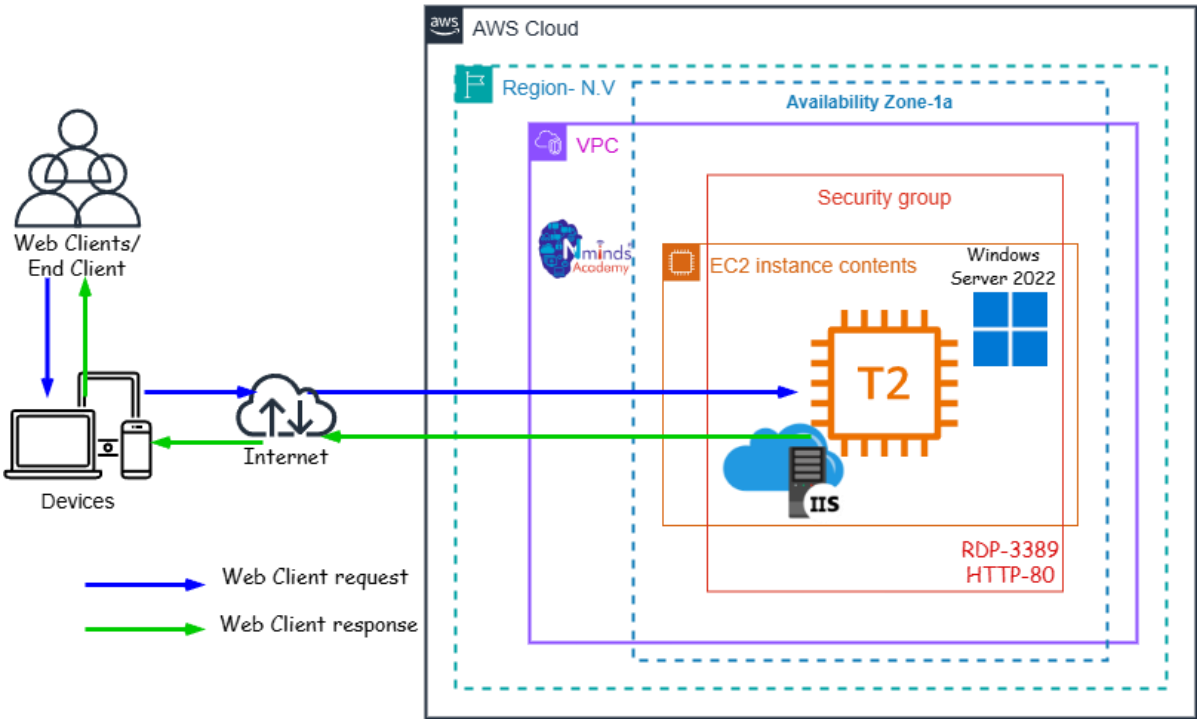

Execution Tasks:

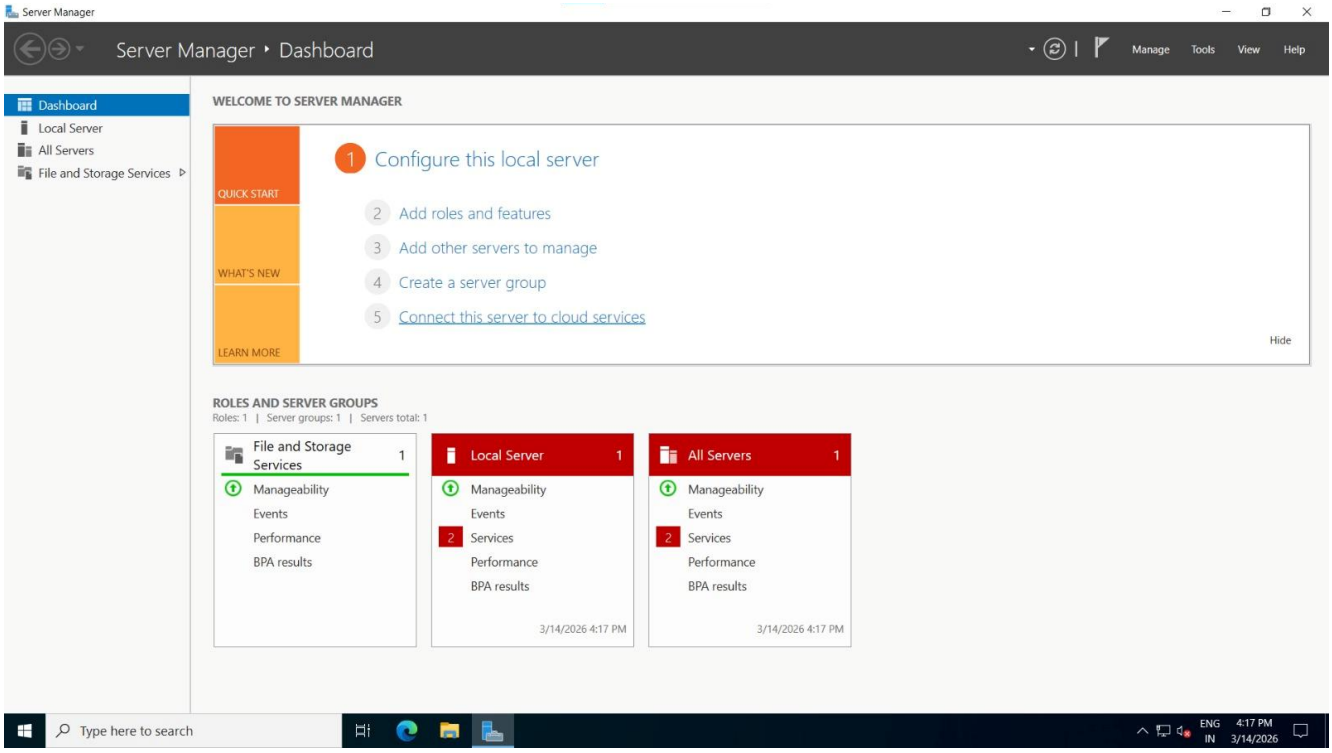

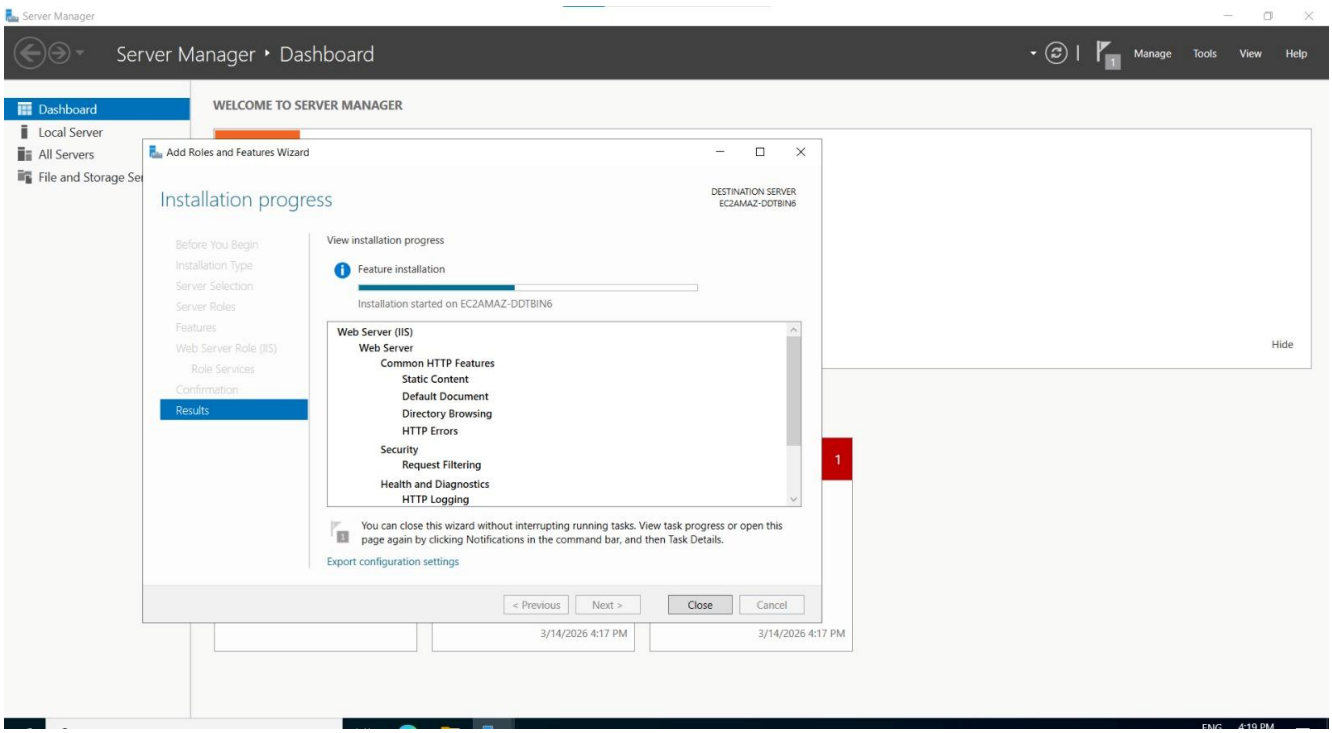

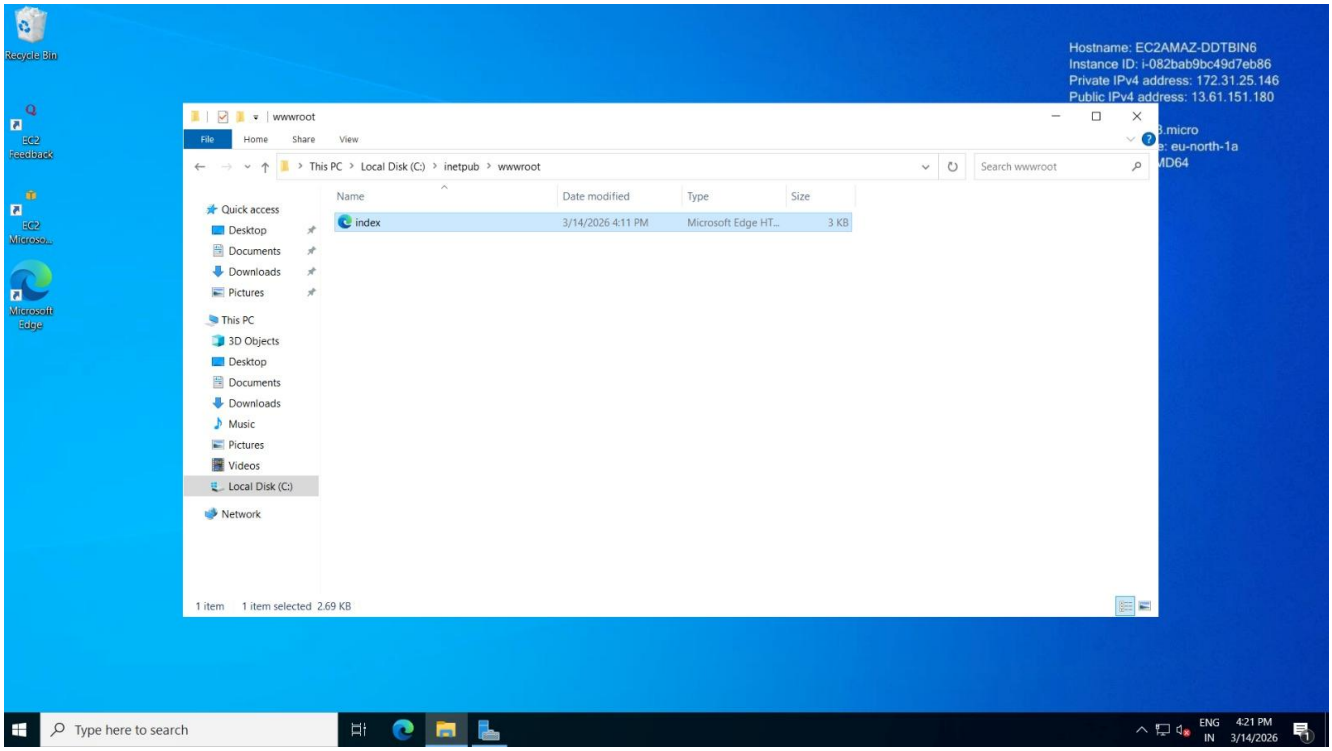
Hostname: EC2AMAZ-DDTBIN6
Instance ID: i-082bab9bc49d7eb86
Private IPv4 address: 172.31.25.146
Public IPv4 address: 13.61.151.180
wwwroot
This PC > Local Disk (C:) > inetpub > wwwroot
Name
Date modified
Type
Size
index
3/14/2026 4:11 PM
Microsoft Edge HT...
3 KB
1 item
1 item selected 2.69 KB
Type here to search

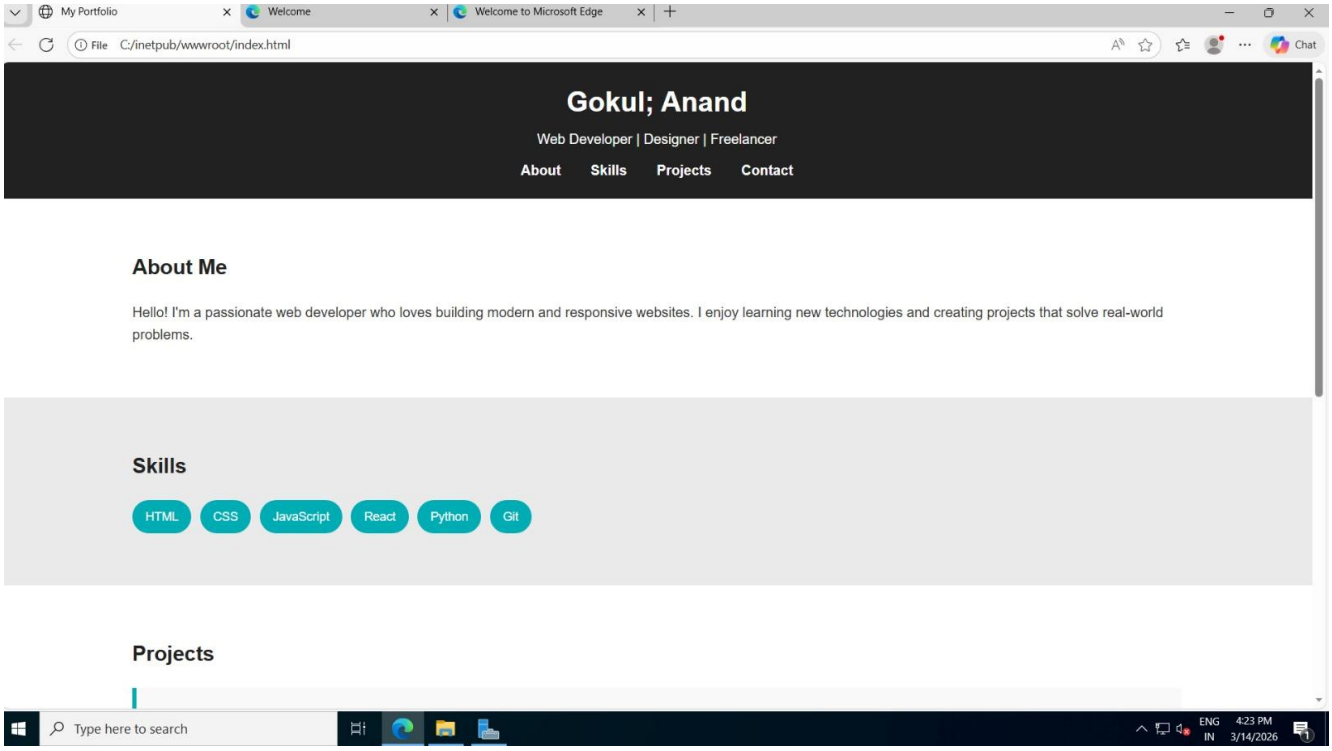
My Portfolio
Welcome
Welcome to Microsoft Edge
File C:/inetpub/wwwroot/index.html
Gokul; Anand
Web Developer | Designer | Freelancer
About
Skills
Projects
Contact
About Me
Hello! I'm a passionate web developer who loves building modern and responsive websites. I enjoy learning new technologies and creating projects that solve real-world problems.
Skills
HTML
CSS
JavaScript
React
Python
Git
Projects
Type here to search

AWS Solution Architect Training with
AWS Cloud Practitioner Global Certification

Capstone Projects

Trainer: Aravindraj.G- Nminds Academy

AWS Academy Certified Educator

3. Configure Elastic IP Address to Windows Web Server in AWS

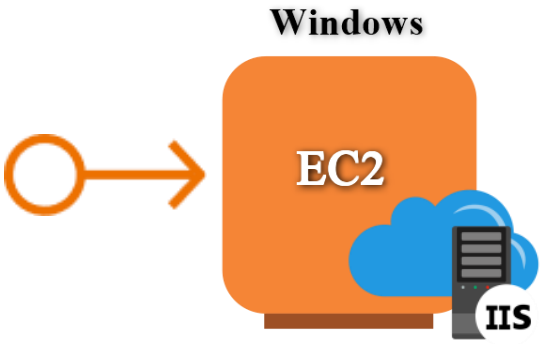

Gokulanand.M

CSE-Artificial Intelligence & Machine Learning,

Sri Eshwar College of Engineering,

Coimbatore.

Objective

An Elastic IP (EIP) in AWS is a static, public IP address designed for dynamic cloud computing. It is associated with your AWS account and can be quickly associated or disassociated with any EC2 instance in your account. This feature is particularly useful when you need to maintain a consistent IP address for your resources, even when you stop and start EC2 instances.

Common Use Cases for Elastic IP:

1. Highly Available Applications:
    - If you're running a service that requires high availability, you can use Elastic IPs to quickly reassign a static IP to a new instance if your primary instance fails, ensuring minimal downtime.
2. Web Servers:
    - If you host a website and need to ensure the IP address remains the same even if the underlying EC2 instance is restarted, an Elastic IP helps maintain this consistency.
3. Disaster Recovery:
    - Elastic IPs are useful for disaster recovery scenarios. If one instance goes down, you can quickly associate the EIP with a backup instance to ensure services are still accessible.

Best Practices:

- Use Elastic IPs only when necessary: Since they come with associated costs when unused, it's a good practice to release EIPs that are no longer required.
- Move IPs during instance failure: Instead of keeping an EIP permanently attached, use it as a failover method, reassociating it to a new instance when needed.
- Monitor EIP Usage: Periodically review your usage to ensure you're not paying for unnecessary Elastic IP addresses.

Topology

How to Configure the Elastic IP Address to Windows Web Server with AWS EC2

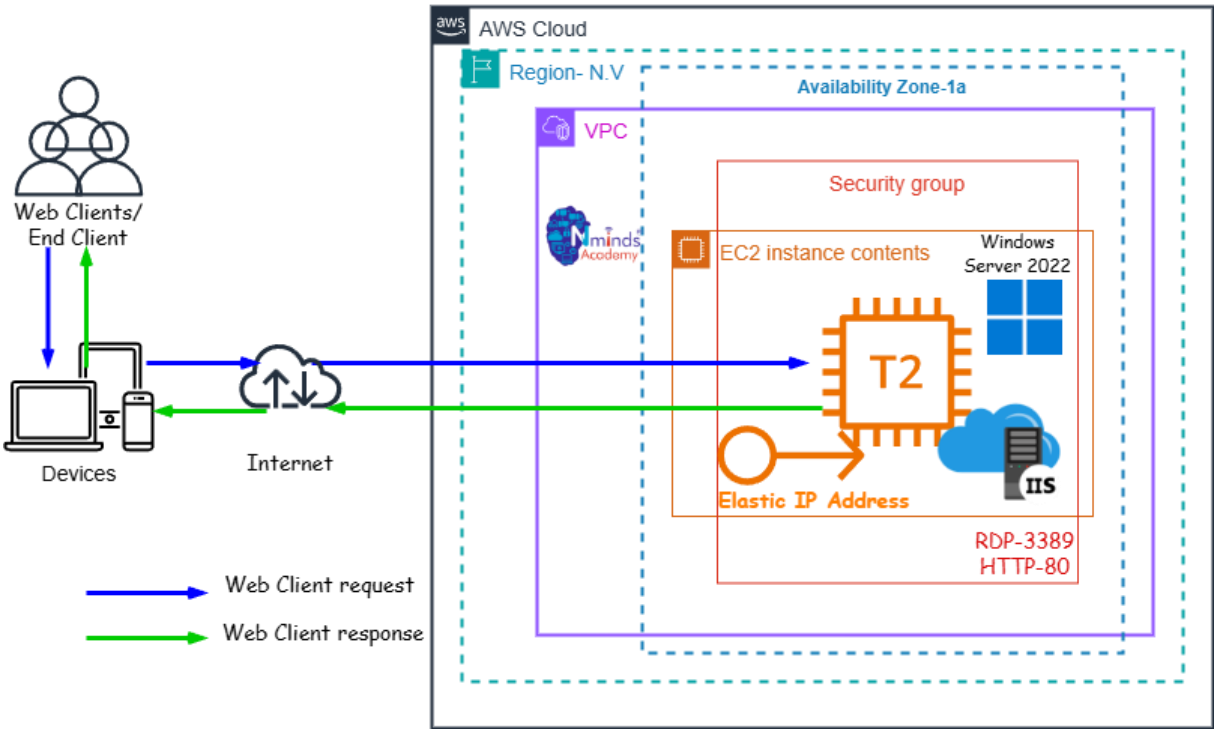

Used Services in AWS

Used Services in Windows Server

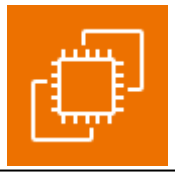

Amazon EC2

IIS- Internet Information Services

Amazon Elastic IP Address

Execution Tasks:

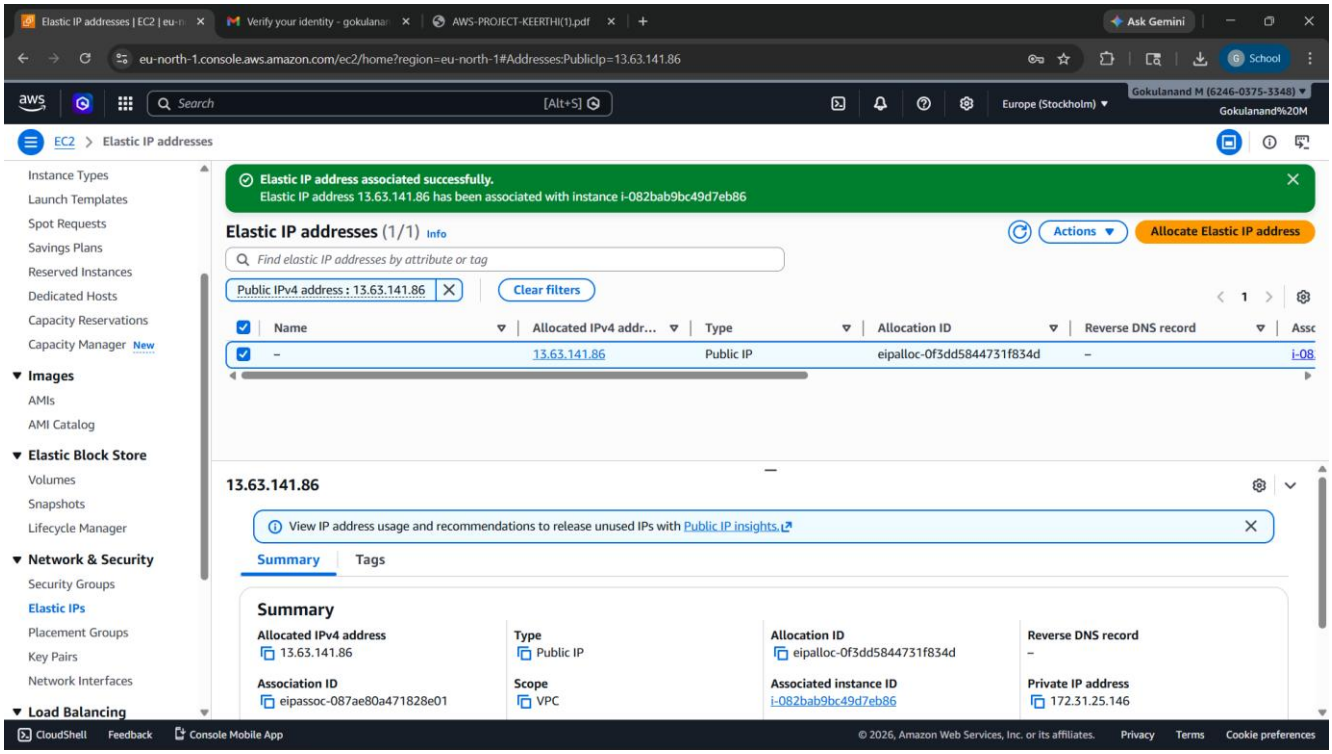

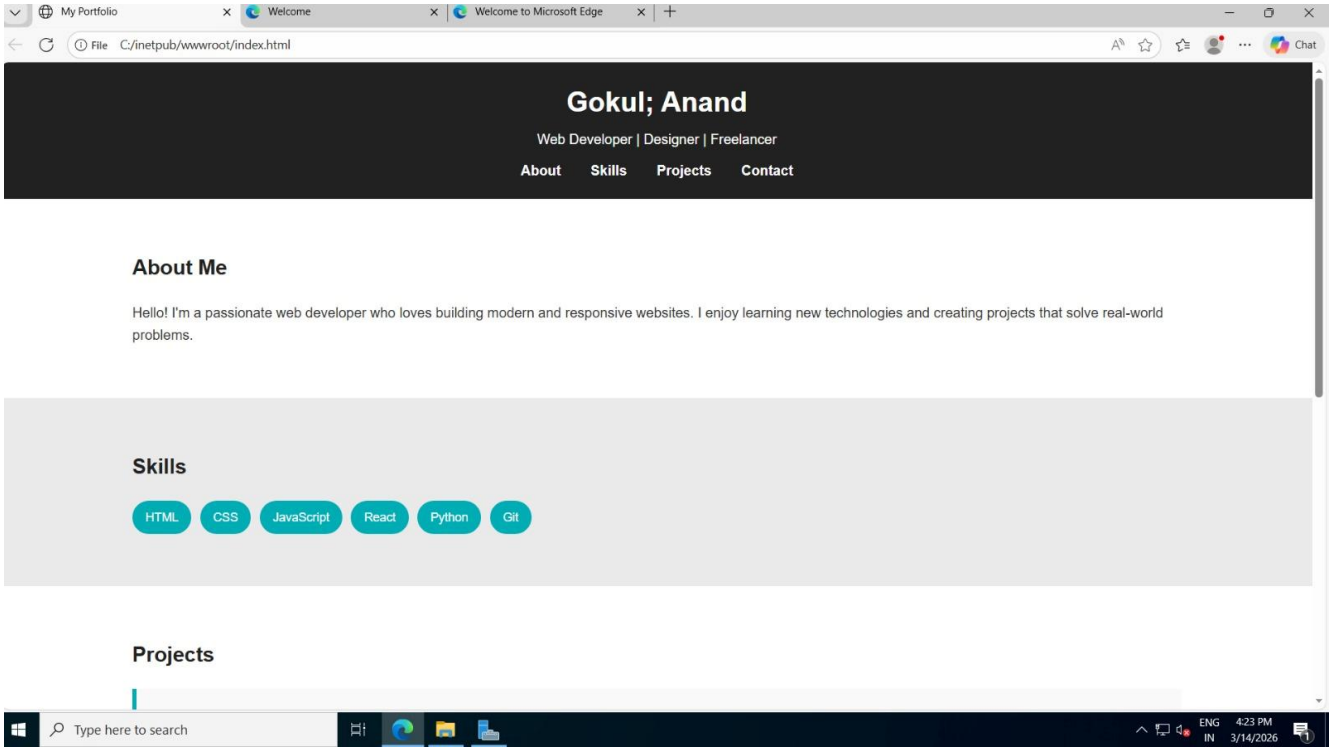

AWS Solution Architect Training with
AWS Cloud Practitioner Global Certification

Capstone Projects

Trainer: Aravindraj.G- Nminds Academy

AWS Academy Certified Educator

4. Create an EC2 Linux Instance in AWS

Gokulanand.M

CSE-Artificial Intelligence & Machine Learning,

Sri Eshwar College of Engineering,

Coimbatore.

Objective

EC2 (Elastic Compute Cloud) is a core service provided by Amazon Web Services (AWS) that enables users to rent virtual servers in the cloud to run applications, store data, or handle computational workloads.

An EC2 Linux instance is a virtual machine running the Linux operating system on Amazon Web Services (AWS) EC2 (Elastic Compute Cloud). This allows you to run Windows-based applications, manage Windows Server configurations, and use various Microsoft software (like SQL Server, Apache,FileServer etc.) in the cloud without having to manage physical hardware.

Use Cases for EC2 Linux Instances:

- Web and Application Hosting: Run Apache web servers or other Linux-based web applications in the cloud.
- Database Servers: Host SQL Server databases with EC2 Linux instances, using SSH or EC2 for more control.
- Remote Desktop Applications: Set up SSH (Remote Desktop Services) for remote access to Linux desktops in the cloud.
- Development and Testing: Create development environments with linux OS to test php,MySql or other Linux-based applications.

Used Services in AWS

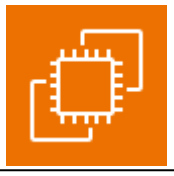

Amazon EC2

Topology

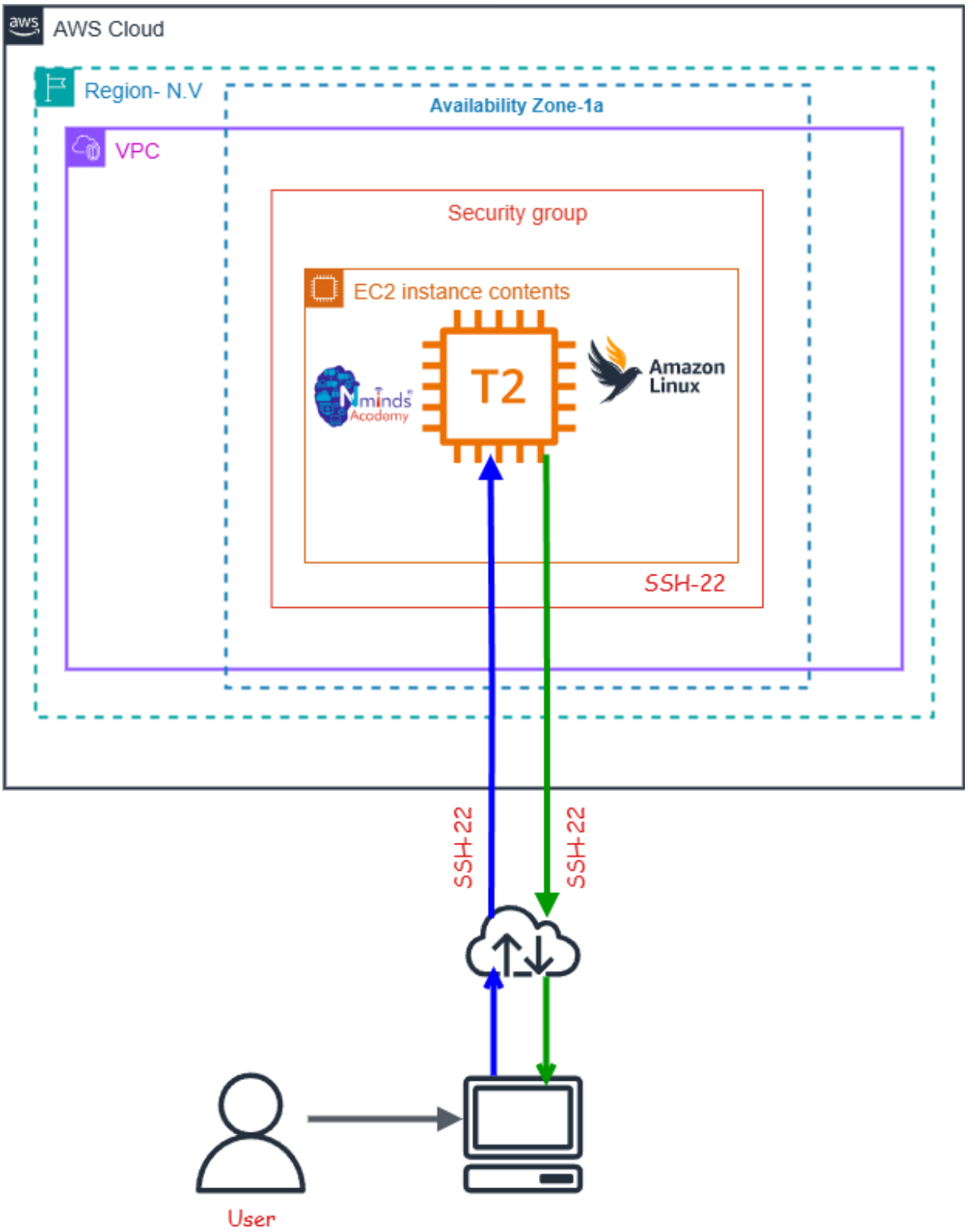

Execution Tasks:

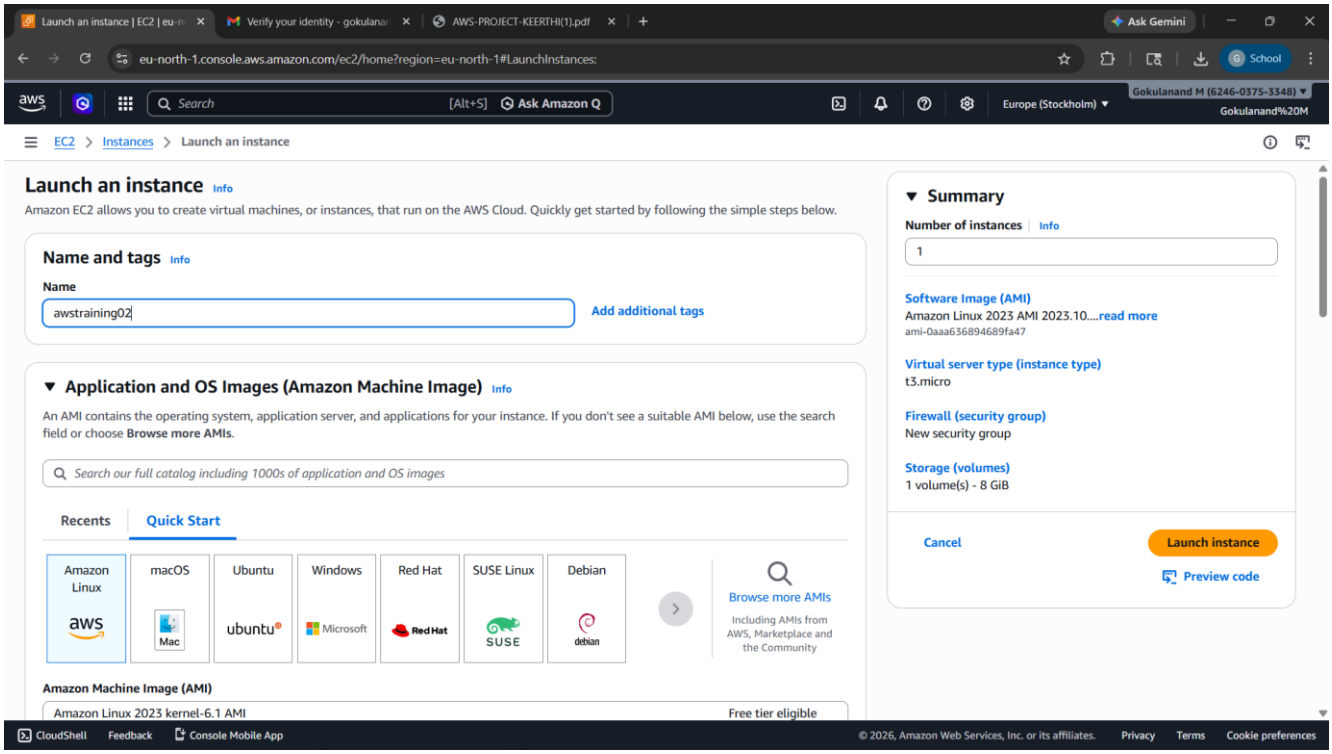
Launch an instance | EC2 | eu-n
Verify your identity - gokulanan
AWS-PROJECT-KEERTHI(1).pdf
Ask Gemini
eu-north-1.console.aws.amazon.com/ec2/home?region=eu-north-1#LaunchInstances:
Search
[Alt+S]
Ask Amazon Q
Europe (Stockholm)
Gokulanand M (6246-0375-3348)
Gokulanand%20M
EC2 > Instances > Launch an instance
Launch an instance Info
Amazon EC2 allows you to create virtual machines, or instances, that run on the AWS Cloud. Quickly get started by following the simple steps below.
Name and tags Info
Name
awstraining02
Add additional tags
Application and OS Images (Amazon Machine Image) Info
An AMI contains the operating system, application server, and applications for your instance. If you don't see a suitable AMI below, use the search field or choose Browse more AMIs.
Search our full catalog including 1000s of application and OS images
Recents
Quick Start
Amazon Linux
macOS
Ubuntu
Windows
Red Hat
SUSE Linux
Debian
Browse more AMIs
Including AMIs from AWS, Marketplace and the Community
Amazon Machine Image (AMI)
Amazon Linux 2023 kernel-6.1 AMI
Free tier eligible
Summary
Number of instances Info
1
Software Image (AMI)
Amazon Linux 2023 AMI 2023.10....read more
ami-0aaa636894689fa47
Virtual server type (instance type)
t3.micro
Firewall (security group)
New security group
Storage (volumes)
1 volume(s) - 8 GiB
Cancel
Launch instance
Preview code
CloudShell
Feedback
Console Mobile App
© 2026, Amazon Web Services, Inc. or its affiliates.
Privacy
Terms
Cookie preferences

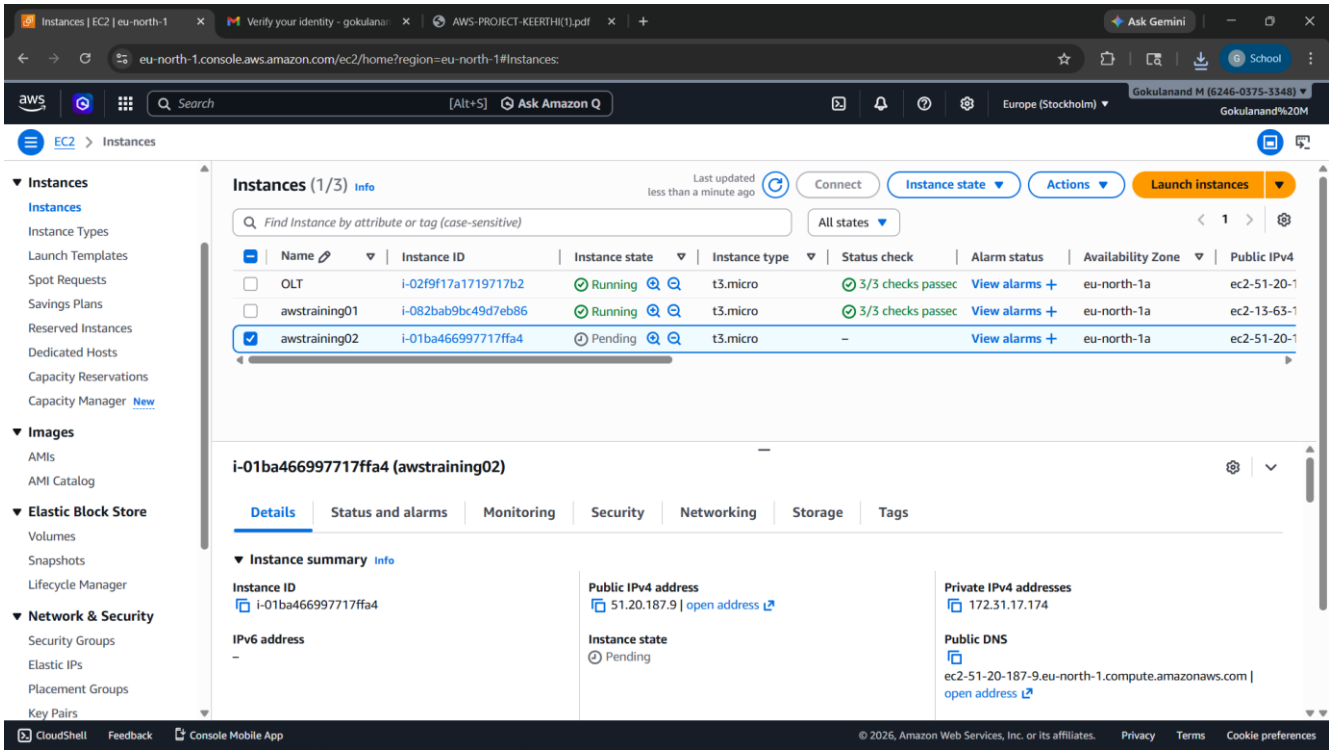
Instances | EC2 | eu-north-1
Verify your identity - gokulanan
AWS-PROJECT-KEERTHI(1).pdf
Ask Gemini
eu-north-1.console.aws.amazon.com/ec2/home?region=eu-north-1#Instances:
Search
[Alt+S]
Ask Amazon Q
Europe (Stockholm)
Gokulanand M (6246-0375-3348)
Gokulanand%20M
EC2 > Instances
Instances
Instances
Instance Types
Launch Templates
Spot Requests
Savings Plans
Reserved Instances
Dedicated Hosts
Capacity Reservations
Capacity Manager New
Images
AMIs
AMI Catalog
Elastic Block Store
Volumes
Snapshots
Lifecycle Manager
Network & Security
Security Groups
Elastic IPs
Placement Groups
Key Pairs
Instances (1/3) Info
Last updated less than a minute ago
Connect
Instance state
Actions
Launch instances
Find Instance by attribute or tag (case-sensitive)
All states
Name
Instance ID
Instance state
Instance type
Status check
Alarm status
Availability Zone
Public IPv4
OLT
i-02f9f17a1719717b2
Running
t3.micro
3/3 checks passed
View alarms +
eu-north-1a
ec2-51-20-1
awstraining01
i-082bab9bc49d7eb86
Running
t3.micro
3/3 checks passed
View alarms +
eu-north-1a
ec2-13-63-1
awstraining02
i-01ba466997717ffa4
Pending
t3.micro
–
View alarms +
eu-north-1a
ec2-51-20-1
i-01ba466997717ffa4 (awstraining02)
Details
Status and alarms
Monitoring
Security
Networking
Storage
Tags
Instance summary Info
Instance ID
i-01ba466997717ffa4
Public IPv4 address
51.20.187.9 | open address
Private IPv4 addresses
172.31.17.174
IPv6 address
–
Instance state
Pending
Public DNS
ec2-51-20-187-9.eu-north-1.compute.amazonaws.com | open address
CloudShell
Feedback
Console Mobile App
© 2026, Amazon Web Services, Inc. or its affiliates.
Privacy
Terms
Cookie preferences

AWS Solution Architect Training with
AWS Cloud Practitioner Global Certification

Capstone Projects

Trainer: Aravindraj.G- Nminds Academy

AWS Academy Certified Educator

5. Configure Apache Web Server on Linux Instance in AWS

Gokulanand.M

CSE-Artificial Intelligence & Machine Learning,

Sri Eshwar College of Engineering,

Coimbatore.

Objective

EC2 (Elastic Compute Cloud) is a core service provided by Amazon Web Services (AWS) that enables users to rent virtual servers in the cloud to run applications, store data, or handle computational workloads.

An EC2 Linux instance is a virtual machine running the Linux operating system on Amazon Web Services (AWS) EC2 (Elastic Compute Cloud). This allows you to run Windows-based applications, manage Windows Server configurations, and use various Microsoft software (like SQL Server, Apache,FileServer etc.) in the cloud without having to manage physical hardware.

Use Cases for EC2 Linux Instances:

- Web and Application Hosting: Run Apache web servers or other Linux-based web applications in the cloud.
- Database Servers: Host SQL Server databases with EC2 Linux instances, using SSH or EC2 for more control.
- Remote Desktop Applications: Set up SSH (Remote Desktop Services) for remote access to Linux desktops in the cloud.
- Development and Testing: Create development environments with linux OS to test php,MySql or other Linux-based applications.

Used Services in AWS

Amazon EC2

Used Services in Linux Server

Apache Webserver

Topology

How to Configure the Apache web server in Linux Server with AWS EC2

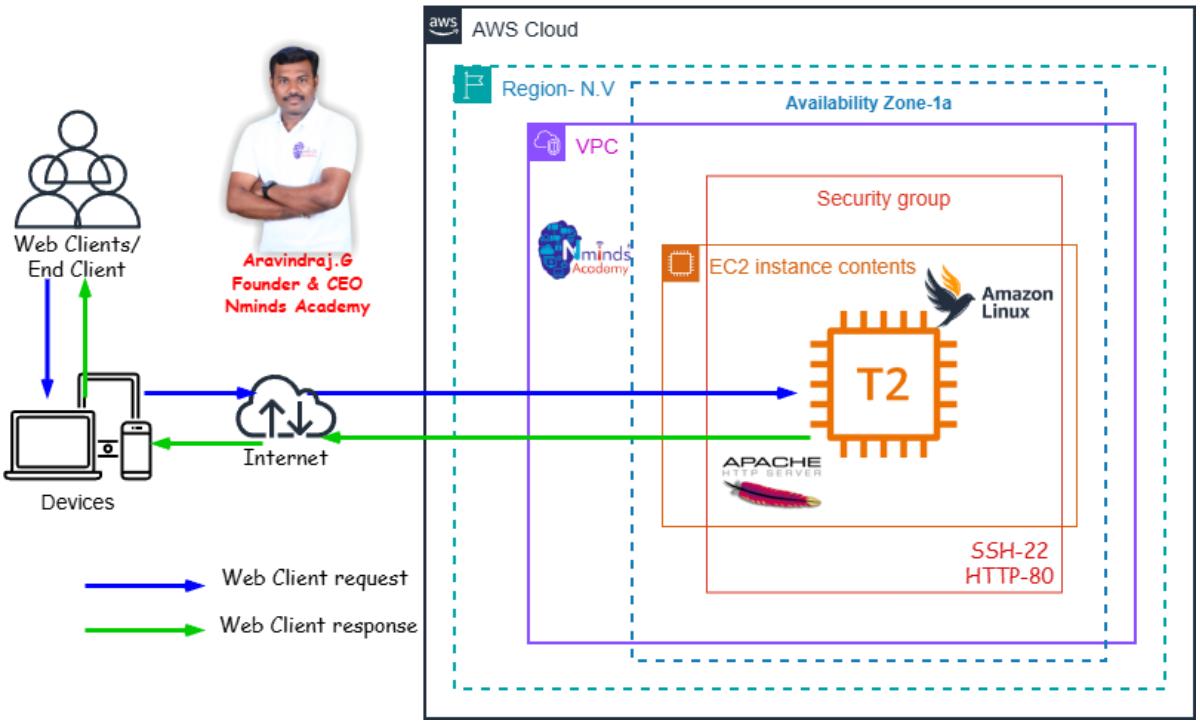

Execution Tasks:

```
root@ip-172-31-17-174:~

Microsoft Windows [Version 10.0.26200.8037]
(c) Microsoft Corporation. All rights reserved.

C:\Users\gokulanand>cd downloads

C:\Users\gokulanand\Downloads>ssh -i awstraining01.pem ec2-user@51.20.187.9
The authenticity of host '51.20.187.9 (51.20.187.9)' can't be established.
ED25519 key fingerprint is SHA256:hPZ5eugHKg6if4D4F0nggbzY4y4AHrDkwhVH7oJxtAg.
This key is not known by any other names.
Are you sure you want to continue connecting (yes/no/[fingerprint])? yes
Warning: Permanently added '51.20.187.9' (ED25519) to the list of known hosts.
   ,     #_
   ~\_  ####_        Amazon Linux 2023
  ~~  \_#####\
  ~~     \###|
  ~~       \#/ ___   https://aws.amazon.com/linux/amazon-linux-2023
   ~~       V~' '->
    ~~~         /
      ~~._.   _/
         _/ _/
       _/m/'
[ec2-user@ip-172-31-17-174 ~]$ sudo -i
[root@ip-172-31-17-174 ~]# yum update -y
Amazon Linux 2023 Kernel Livepatch repository                    242 kB/s |  30 kB     00:00
Dependencies resolved.
Nothing to do.
Complete!
[root@ip-172-31-17-174 ~]#
```

```
root@ip-172-31-17-174:~

Dependencies resolved.
================================================================================================================
 Package                        Architecture       Version                          Repository              Size
================================================================================================================
Installing:
 httpd                          x86_64             2.4.66-1.amzn2023.0.1            amazonlinux             47 k
Installing dependencies:
 apr                            x86_64             1.7.5-1.amzn2023.0.4             amazonlinux            129 k
 apr-util                       x86_64             1.6.3-1.amzn2023.0.2             amazonlinux             97 k
 apr-util-lmdb                  x86_64             1.6.3-1.amzn2023.0.2             amazonlinux             13 k
 generic-logos-httpd            noarch             18.0.0-12.amzn2023.0.3           amazonlinux             19 k
 httpd-core                     x86_64             2.4.66-1.amzn2023.0.1            amazonlinux            1.4 M
 httpd-filesystem               noarch             2.4.66-1.amzn2023.0.1            amazonlinux             13 k
 httpd-tools                    x86_64             2.4.66-1.amzn2023.0.1            amazonlinux             81 k
 libbrotli                      x86_64             1.0.9-4.amzn2023.0.2             amazonlinux            315 k
 mailcap                        noarch             2.1.49-3.amzn2023.0.3            amazonlinux             33 k
Installing weak dependencies:
 apr-util-openssl               x86_64             1.6.3-1.amzn2023.0.2             amazonlinux             15 k
 mod_http2                      x86_64             2.0.27-1.amzn2023.0.3            amazonlinux            166 k
 mod_lua                        x86_64             2.4.66-1.amzn2023.0.1            amazonlinux             60 k

Transaction Summary
================================================================================================================
Install  13 Packages

Total download size: 2.4 M
Installed size: 6.9 M
Downloading Packages:
(1/13): apr-util-1.6.3-1.amzn2023.0.2.x86_64.rpm                 2.2 MB/s |  97 kB     00:00
(2/13): apr-util-lmdb-1.6.3-1.amzn2023.0.2.x86_64.rpm            295 kB/s |  13 kB     00:00
```

```
root@ip-172-31-17-174:~

Transaction test succeeded.
Running transaction
  Preparing        :                                                                    1/1
  Installing       : apr-1.7.5-1.amzn2023.0.4.x86_64                                   1/13
  Installing       : apr-util-lmdb-1.6.3-1.amzn2023.0.2.x86_64                         2/13
  Installing       : apr-util-openssl-1.6.3-1.amzn2023.0.2.x86_64                      3/13
  Installing       : apr-util-1.6.3-1.amzn2023.0.2.x86_64                              4/13
  Installing       : mailcap-2.1.49-3.amzn2023.0.3.noarch                              5/13
  Installing       : httpd-tools-2.4.66-1.amzn2023.0.1.x86_64                          6/13
  Installing       : libbrotli-1.0.9-4.amzn2023.0.2.x86_64                             7/13
  Running scriptlet: httpd-filesystem-2.4.66-1.amzn2023.0.1.noarch                     8/13
  Installing       : httpd-filesystem-2.4.66-1.amzn2023.0.1.noarch                     8/13
  Installing       : httpd-core-2.4.66-1.amzn2023.0.1.x86_64                           9/13
  Installing       : mod_http2-2.0.27-1.amzn2023.0.3.x86_64                           10/13
  Installing       : mod_lua-2.4.66-1.amzn2023.0.1.x86_64                             11/13
  Installing       : generic-logos-httpd-18.0.0-12.amzn2023.0.3.noarch                12/13
  Installing       : httpd-2.4.66-1.amzn2023.0.1.x86_64                               13/13
  Running scriptlet: httpd-2.4.66-1.amzn2023.0.1.x86_64                               13/13
  Verifying        : apr-1.7.5-1.amzn2023.0.4.x86_64                                   1/13
  Verifying        : apr-util-1.6.3-1.amzn2023.0.2.x86_64                              2/13
  Verifying        : apr-util-lmdb-1.6.3-1.amzn2023.0.2.x86_64                         3/13
  Verifying        : apr-util-openssl-1.6.3-1.amzn2023.0.2.x86_64                      4/13
  Verifying        : generic-logos-httpd-18.0.0-12.amzn2023.0.3.noarch                 5/13
  Verifying        : httpd-2.4.66-1.amzn2023.0.1.x86_64                                6/13
  Verifying        : httpd-core-2.4.66-1.amzn2023.0.1.x86_64                           7/13
  Verifying        : httpd-filesystem-2.4.66-1.amzn2023.0.1.noarch                     8/13
  Verifying        : httpd-tools-2.4.66-1.amzn2023.0.1.x86_64                          9/13
  Verifying        : libbrotli-1.0.9-4.amzn2023.0.2.x86_64                            10/13
  Verifying        : mailcap-2.1.49-3.amzn2023.0.3.noarch                             11/13
  Verifying        : mod_http2-2.0.27-1.amzn2023.0.3.x86_64                           12/13
```

AWS Solution Architect Training with
AWS Cloud Practitioner Global Certification

Capstone Projects

Trainer: Aravindraj.G- Nminds Academy

AWS Academy Certified Educator

6. Configure Elastic IP Address to Windows Web Server in AWS

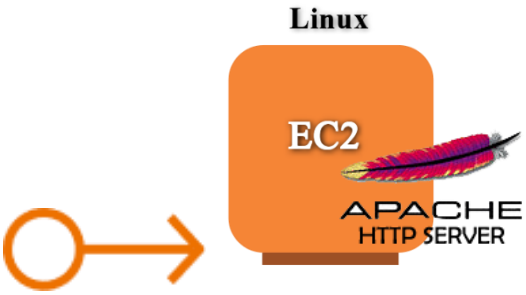

Gokulanand.M

CSE-Artificial Intelligence & Machine Learning,

Sri Eshwar College of Engineering,

Coimbatore.

Objective

An Elastic IP (EIP) in AWS is a static, public IP address designed for dynamic cloud computing. It is associated with your AWS account and can be quickly associated or disassociated with any EC2 instance in your account. This feature is particularly useful when you need to maintain a consistent IP address for your resources, even when you stop and start EC2 instances.

Common Use Cases for Elastic IP:

1. Highly Available Applications:
    - If you're running a service that requires high availability, you can use Elastic IPs to quickly reassign a static IP to a new instance if your primary instance fails, ensuring minimal downtime.
2. Web Servers:
    - If you host a website and need to ensure the IP address remains the same even if the underlying EC2 instance is restarted, an Elastic IP helps maintain this consistency.
3. Disaster Recovery:
    - Elastic IPs are useful for disaster recovery scenarios. If one instance goes down, you can quickly associate the EIP with a backup instance to ensure services are still accessible.

Best Practices:

- Use Elastic IPs only when necessary: Since they come with associated costs when unused, it's a good practice to release EIPs that are no longer required.
- Move IPs during instance failure: Instead of keeping an EIP permanently attached, use it as a failover method, reassociating it to a new instance when needed.
- Monitor EIP Usage: Periodically review your usage to ensure you're not paying for unnecessary Elastic IP addresses.

Topology

How to Configure the Elastic IP Address to Linux Web Server with AWS EC2

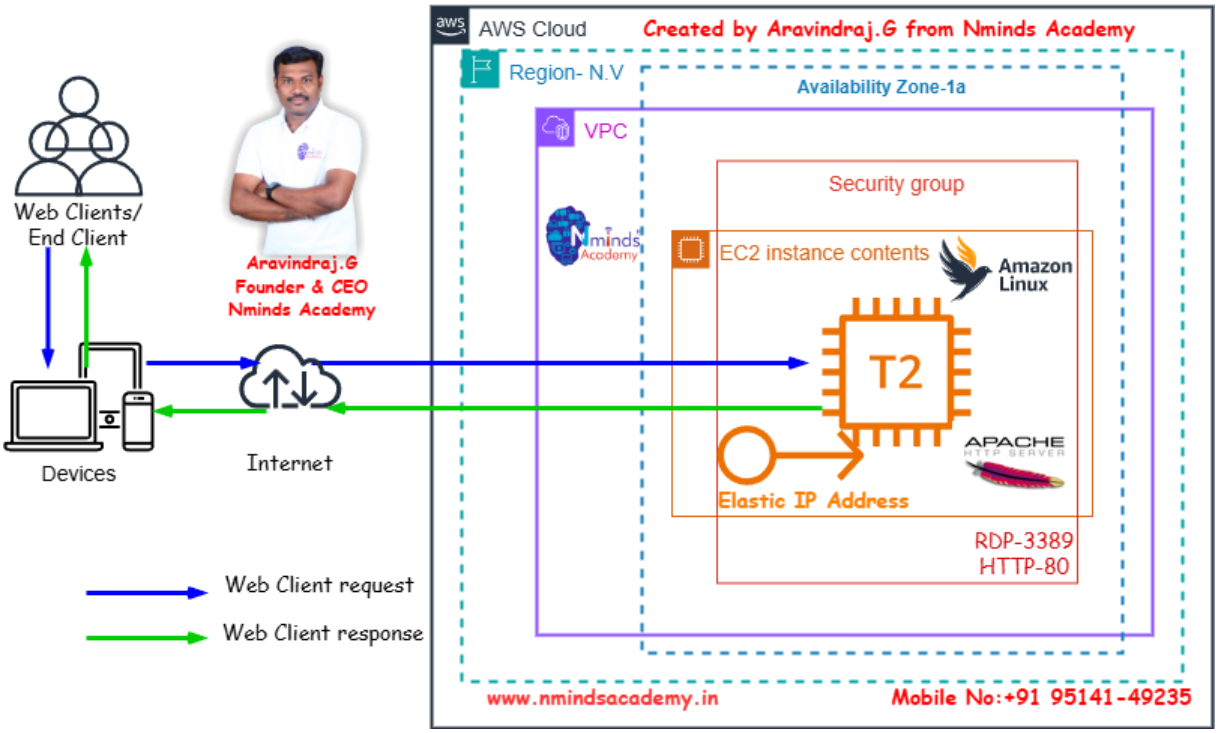

Used Services in AWS

Used Services in Windows Server

Amazon EC2

APACHE HTTP SERVER

Apache Webserver

Amazon Elastic IP Address

Execution Tasks:

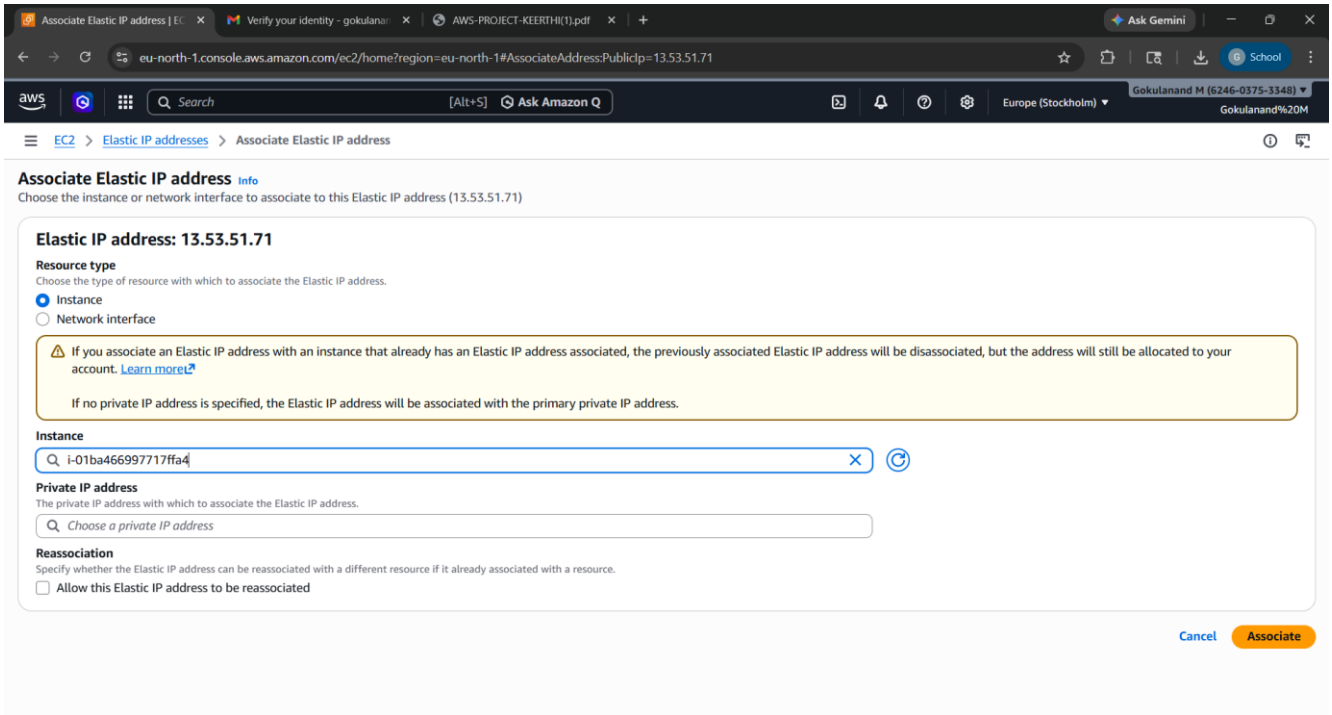

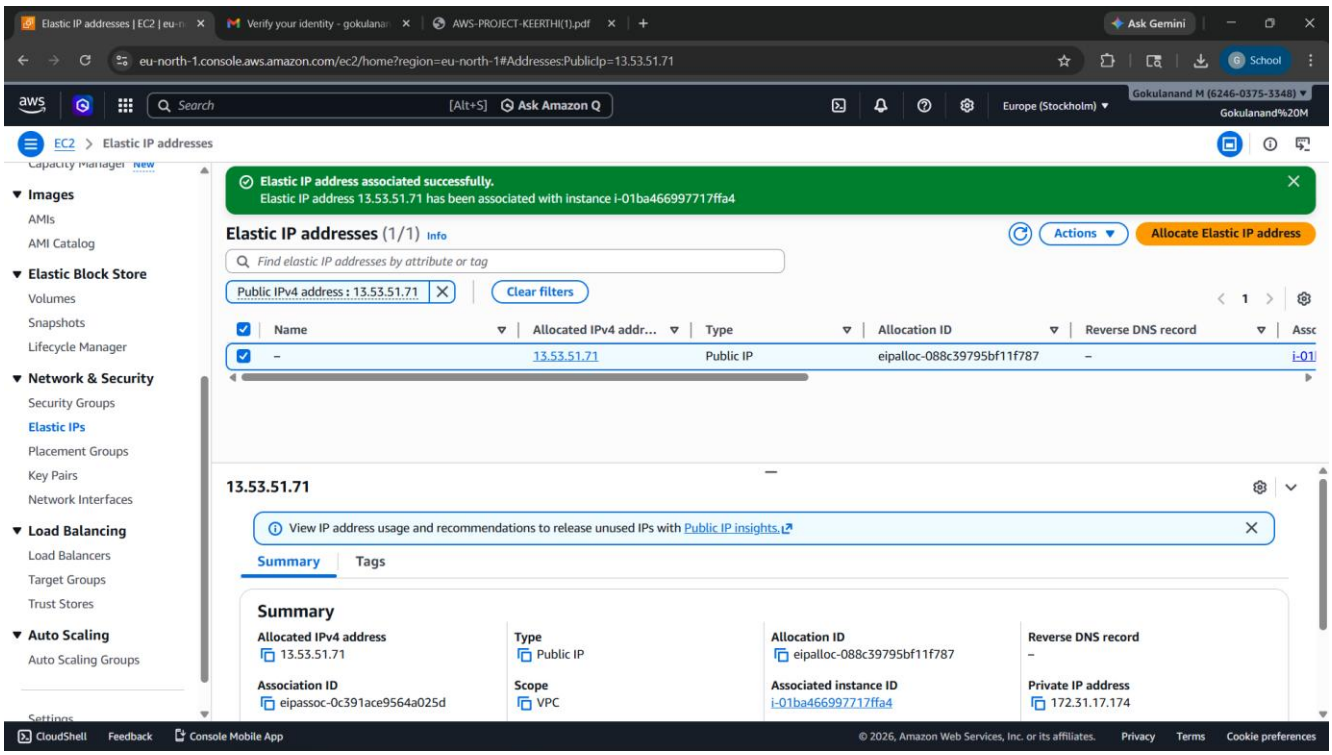

AWS Solution Architect Training with
AWS Cloud Practitioner Global Certification

Capstone Projects

Trainer: Aravindraj.G- Nminds Academy

AWS Academy Certified Educator

7.Configure SFTP to Linux Web Server in AWS

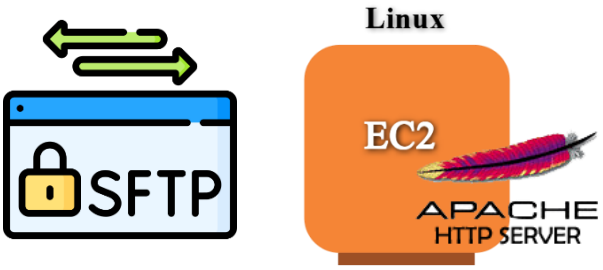

Gokulanand.M

CSE-Artificial Intelligence & Machine Learning,

Sri Eshwar College of Engineering,

Coimbatore.

Objective

EC2 (Elastic Compute Cloud) is a core service provided by Amazon Web Services (AWS) that enables users to rent virtual servers in the cloud to run applications, store data, or handle computational workloads.

Use Cases for EC2 Linux Instances:

- Web and Application Hosting: Run Apache web servers or other Linux-based web applications in the cloud.
- Database Servers: Host SQL Server databases with EC2 Linux instances, using SSH or EC2 for more control.
- Remote Desktop Applications: Set up SSH (Remote Desktop Services) for remote access to Linux desktops in the cloud.
- Development and Testing: Create development environments with linux OS to test php,MySql or other Linux-based applications.

SFTP- Secure File Transfer Protocol

SFTP (Secure File Transfer Protocol) is a secure network protocol that allows users to transfer files over a secure, encrypted connection. It is a more secure alternative to FTP (File Transfer Protocol) and is commonly used to upload, download, and manage files on remote servers.

Here are the key uses and advantages of SFTP:

1. File Transfer: SFTP allows secure transfer of files between a local and a remote computer over a network. It ensures that the data is encrypted during transmission, protecting it from eavesdropping or tampering.
2. File Management: Besides transferring files, SFTP also allows users to perform file management tasks such as renaming, deleting, and moving files on the remote server.
3. Secure Authentication: SFTP uses SSH (Secure Shell) for authentication, which provides a stronger level of security compared to FTP's traditional username/password system. It often supports public key authentication, adding an extra layer of security.
4. Encryption: The main advantage of SFTP over FTP is encryption. All data sent over SFTP is encrypted, ensuring that sensitive information (like passwords and files) is protected during transmission.

5. Firewall-Friendly: SFTP operates over a single port (usually port 22), making it easier to use behind firewalls and NAT (Network Address Translation) devices compared to FTP, which uses multiple ports.

Topology

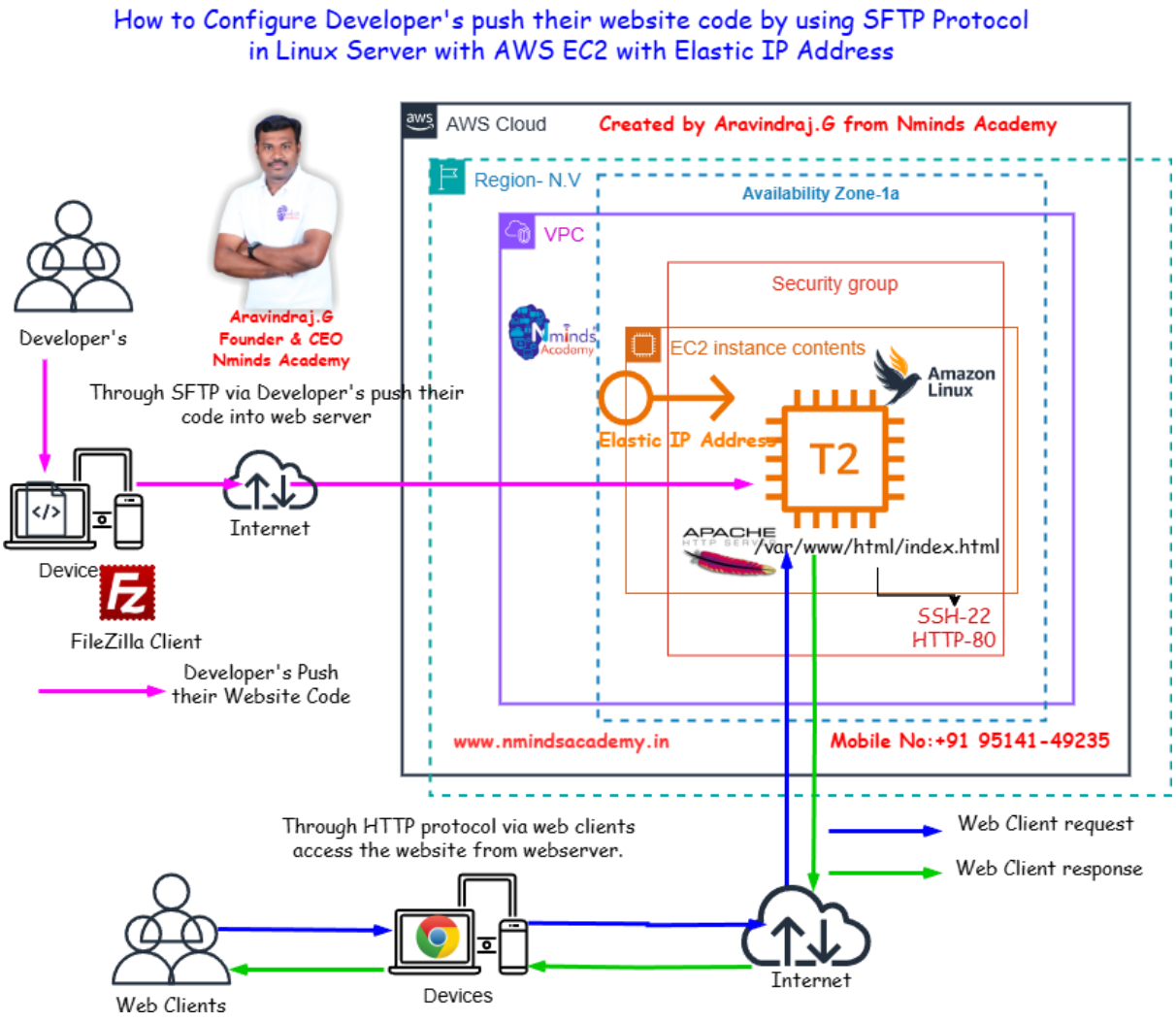

Used Services in AWS

Used Services in Windows Server

Amazon EC2

APACHE HTTP SERVER

Apache Webserver

Amazon Elastic IP Address

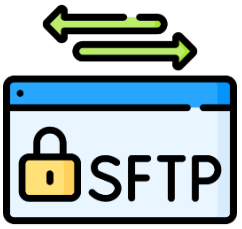

Execution Tasks:

```
root@ip-172-31-17-174:~

#LoginGraceTime 2m
#PermitRootLogin prohibit-password
#StrictModes yes
#MaxAuthTries 6
#MaxSessions 10

PubkeyAuthentication no

# The default is to check both .ssh/authorized_keys and .ssh/authorized_keys2
# but this is overridden so installations will only check .ssh/authorized_keys
AuthorizedKeysFile      .ssh/authorized_keys

#AuthorizedPrincipalsFile none


# For this to work you will also need host keys in /etc/ssh/ssh_known_hosts
#HostbasedAuthentication no
# Change to yes if you don't trust ~/.ssh/known_hosts for
# HostbasedAuthentication
#IgnoreUserKnownHosts no
# Don't read the user's ~/.rhosts and ~/.shosts files
#IgnoreRhosts yes

# Explicitly disable PasswordAuthentication. By presetting it, we
# avoid the cloud-init set_passwords module modifying sshd_config and
# restarting sshd in the default instance launch configuration.
PasswordAuthentication yes

-- INSERT --                                                    43,1
```

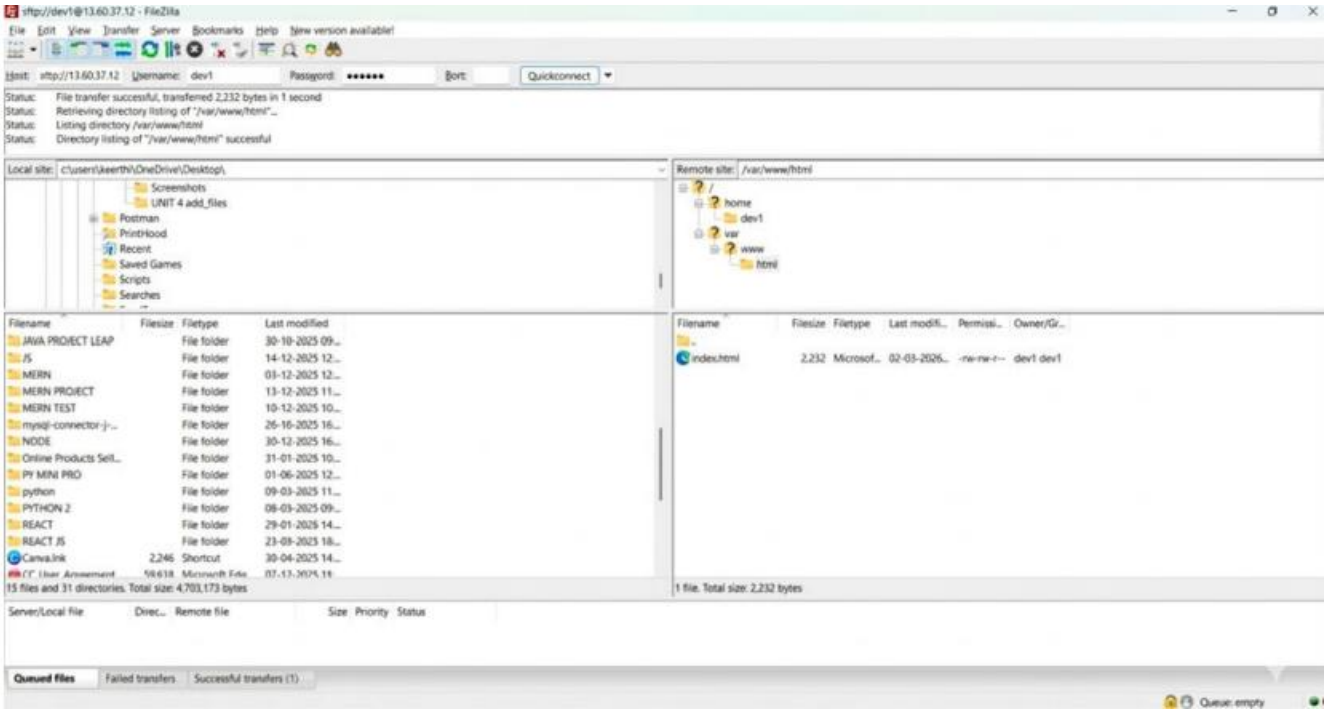
sftp://dev1@13.60.37.12 - FileZilla
File Edit View Transfer Server Bookmarks Help New version available!
Host: sftp://13.60.37.12 Username: dev1 Password: •••••• Port: Quickconnect
Status: File transfer successful, transferred 2,232 bytes in 1 second
Status: Retrieving directory listing of "/var/www/html"...
Status: Listing directory /var/www/html
Status: Directory listing of "/var/www/html" successful
Local site: c:\users\keerthi\OneDrive\Desktop\
Screenshots
UNIT 4 add_files
Postman
PrintHood
Recent
Saved Games
Scripts
Searches
Remote site: /var/www/html
/
home
dev1
var
www
html
Filename Filesize Filetype Last modified
JAVA PROJECT LEAP File folder 30-10-2025 09...
JS File folder 14-12-2025 12...
MERN File folder 03-12-2025 12...
MERN PROJECT File folder 13-12-2025 11...
MERN TEST File folder 10-12-2025 10...
mysql-connector-j-... File folder 26-10-2025 16...
NODE File folder 30-12-2025 16...
Online Products Sell... File folder 31-01-2025 10...
PY MINI PRO File folder 01-06-2025 12...
python File folder 09-03-2025 11...
PYTHON 2 File folder 08-03-2025 09...
REACT File folder 29-01-2026 14...
REACT JS File folder 23-09-2023 18...
Canva.lnk 2,246 Shortcut 30-04-2025 14...
15 files and 31 directories. Total size: 4,703,173 bytes
Filename Filesize Filetype Last modifi... Permissi... Owner/Gr...
index.html 2,232 Microsof... 02-03-2026... -rw-rw-r-- dev1 dev1
1 file. Total size: 2,232 bytes
Server/Local file Direc... Remote file Size Priority Status
Queued files Failed transfers Successful transfers (1)
Queue: empty