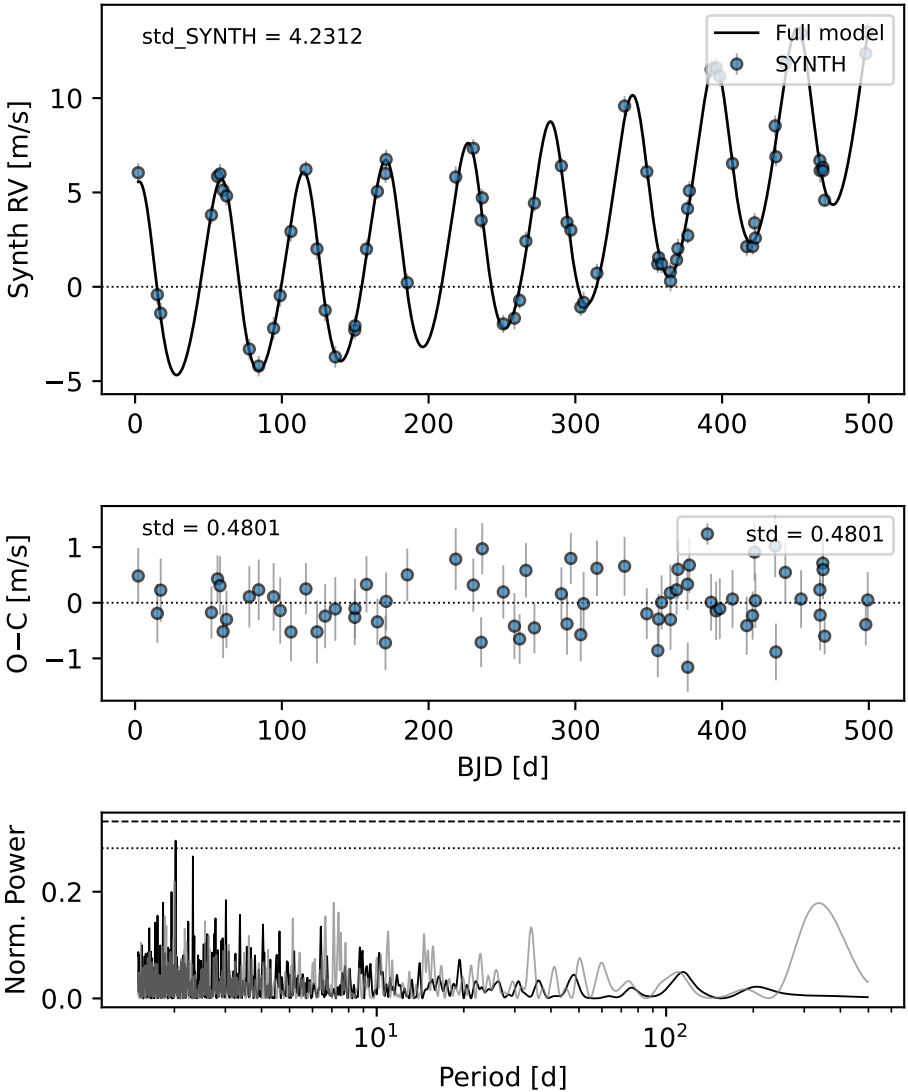
std_SYNTH = 4.2312
Full model
SYNTH
Synth RV [m/s]
std = 0.4801
std = 0.4801
O−C [m/s]
BJD [d]
Norm. Power
Period [d]