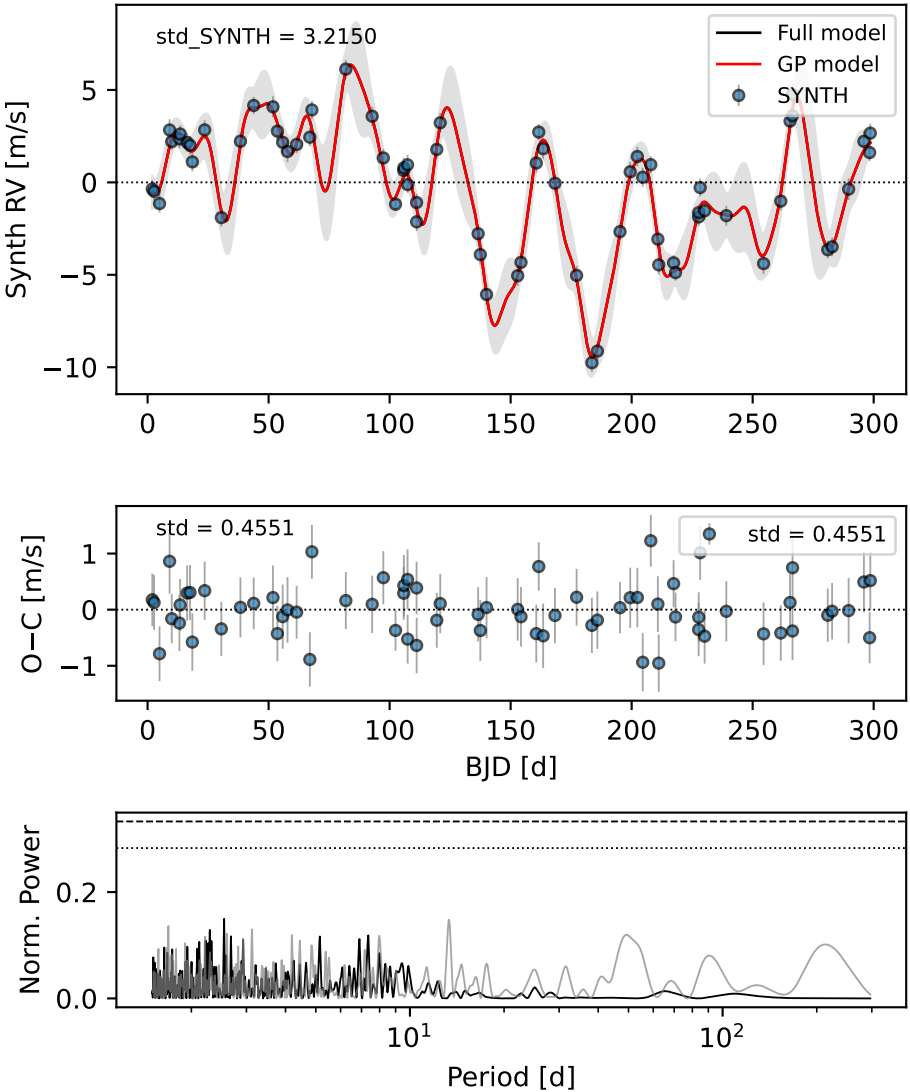
std_SYNTH = 3.2150
Full model
GP model
SYNTH
Synth RV [m/s]
5
0
−5
−10
0
50
100
150
200
250
300
std = 0.4551
std = 0.4551
O−C [m/s]
1
0
−1
BJD [d]
Norm. Power
0.2
0.0
10^1
10^2
Period [d]