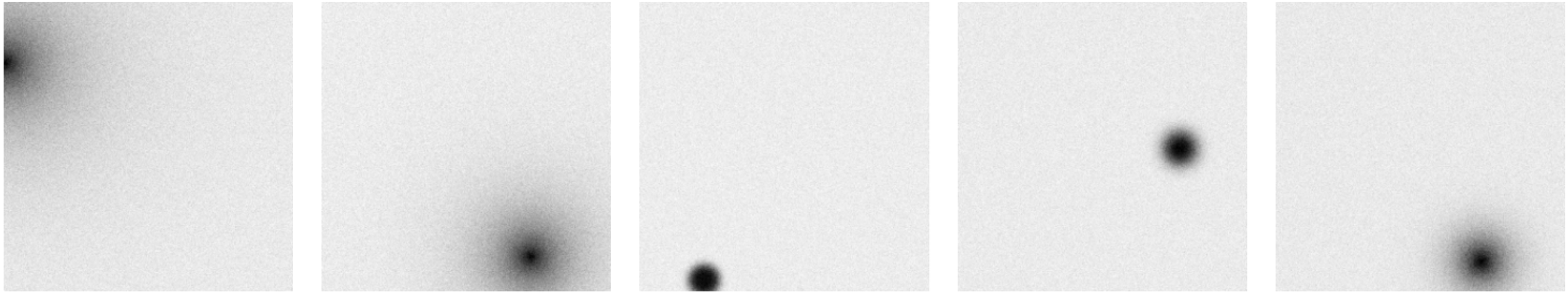

(a) Original image

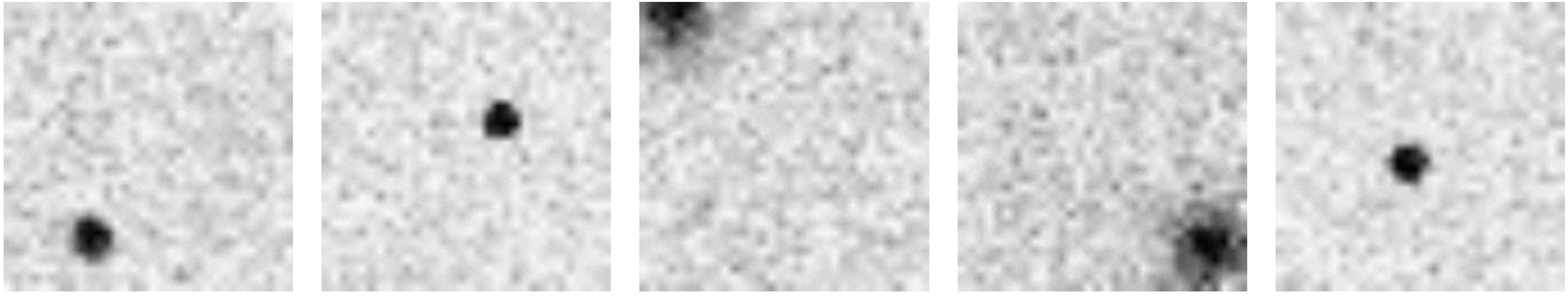

(b) low-fidelity simulations