

7x7 LED board

Mounting Hardware

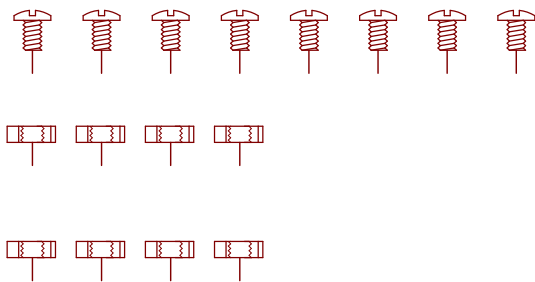

Power entry and fan

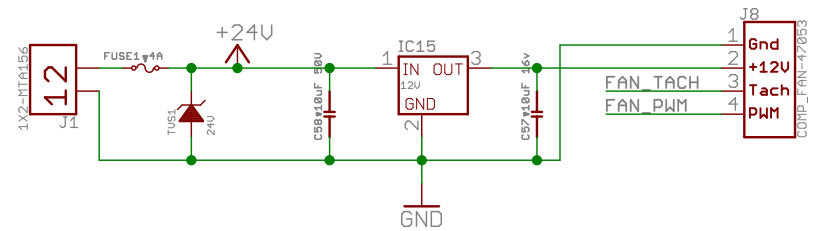

strain relief
PH3

4A Fuse
PH1

Wire mount connector
PH2

Alternate 5v supply

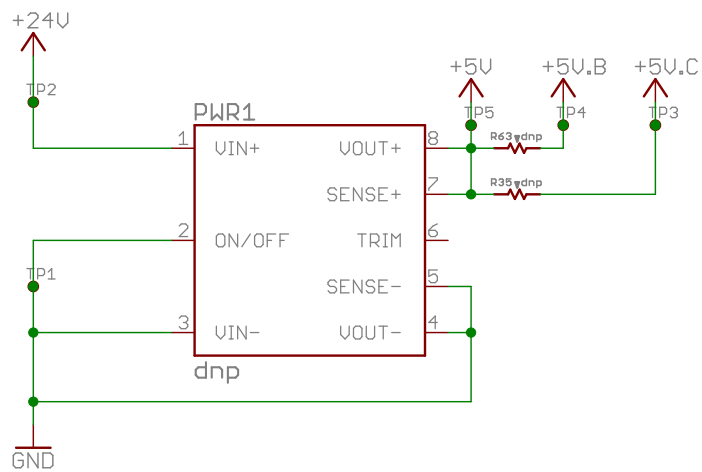

Data input

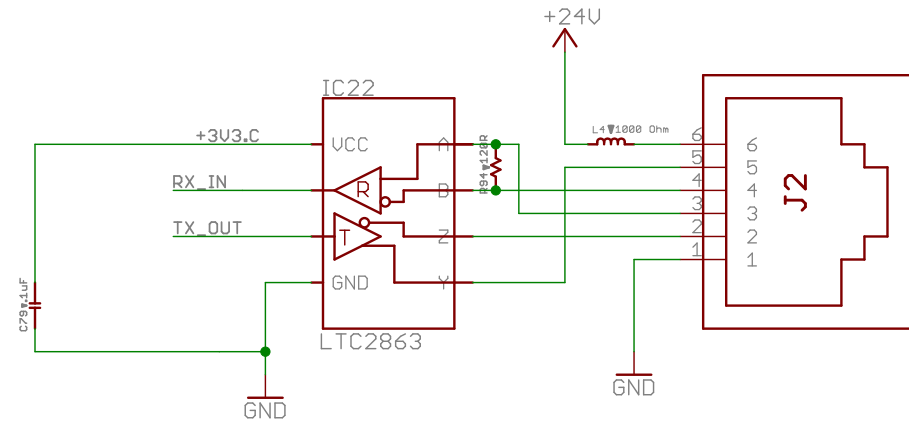

```
LEDs controlled: 9
Bus Address: 0
```

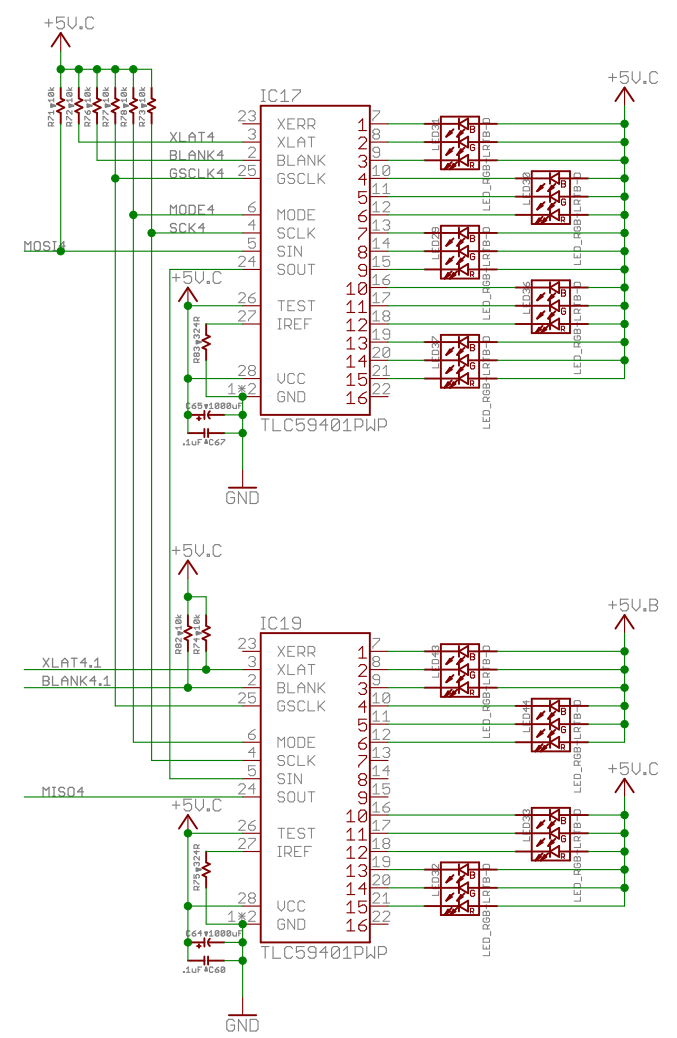
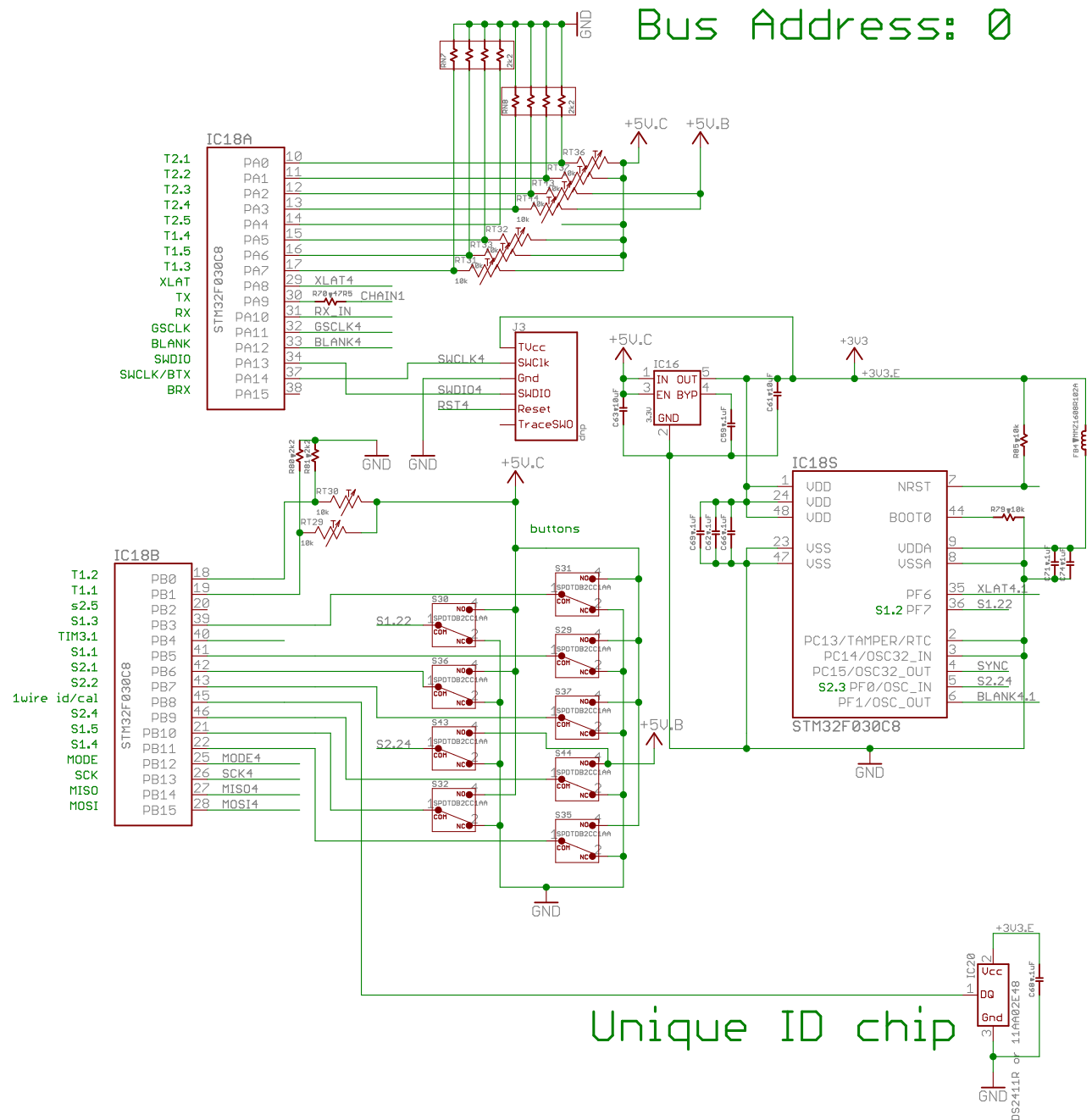

7x7 LED board

LEDs controlled: 10
Bus Address: 1

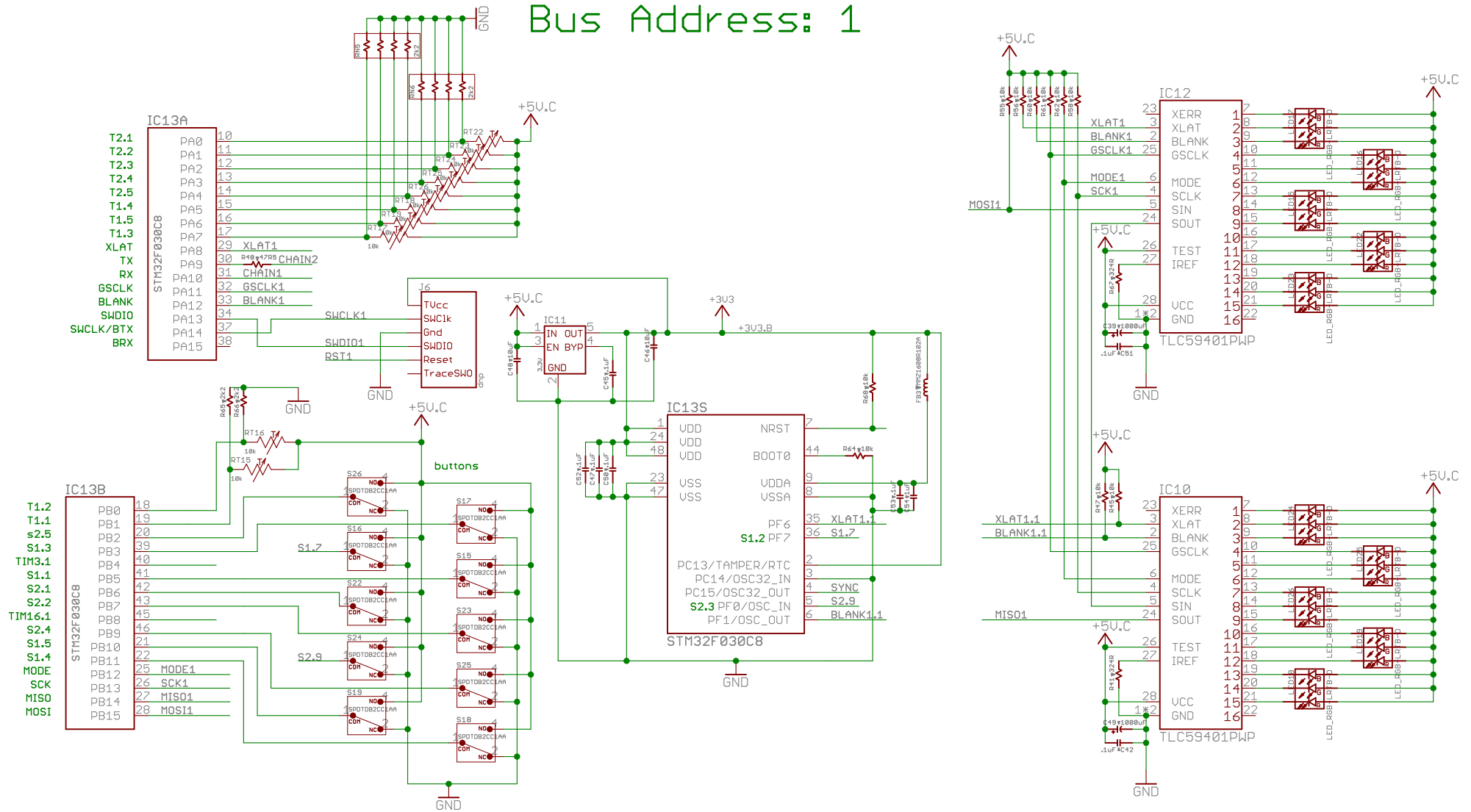

```
LEDs controlled: 10
Bus Address: 2
```

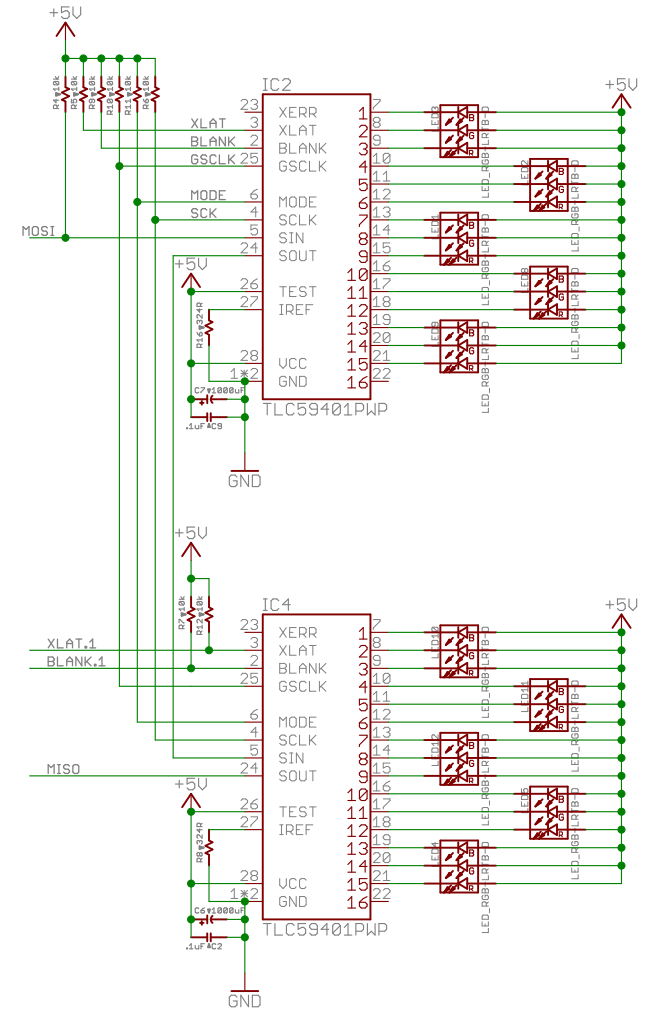

Back of panel lighting
(not populated)

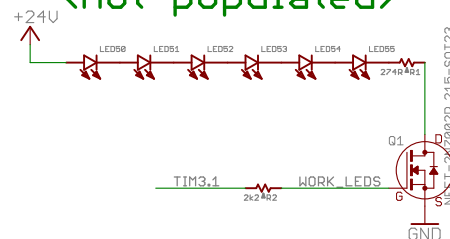

7x7 LED board

LEDs controlled: 10
Bus Address: 3

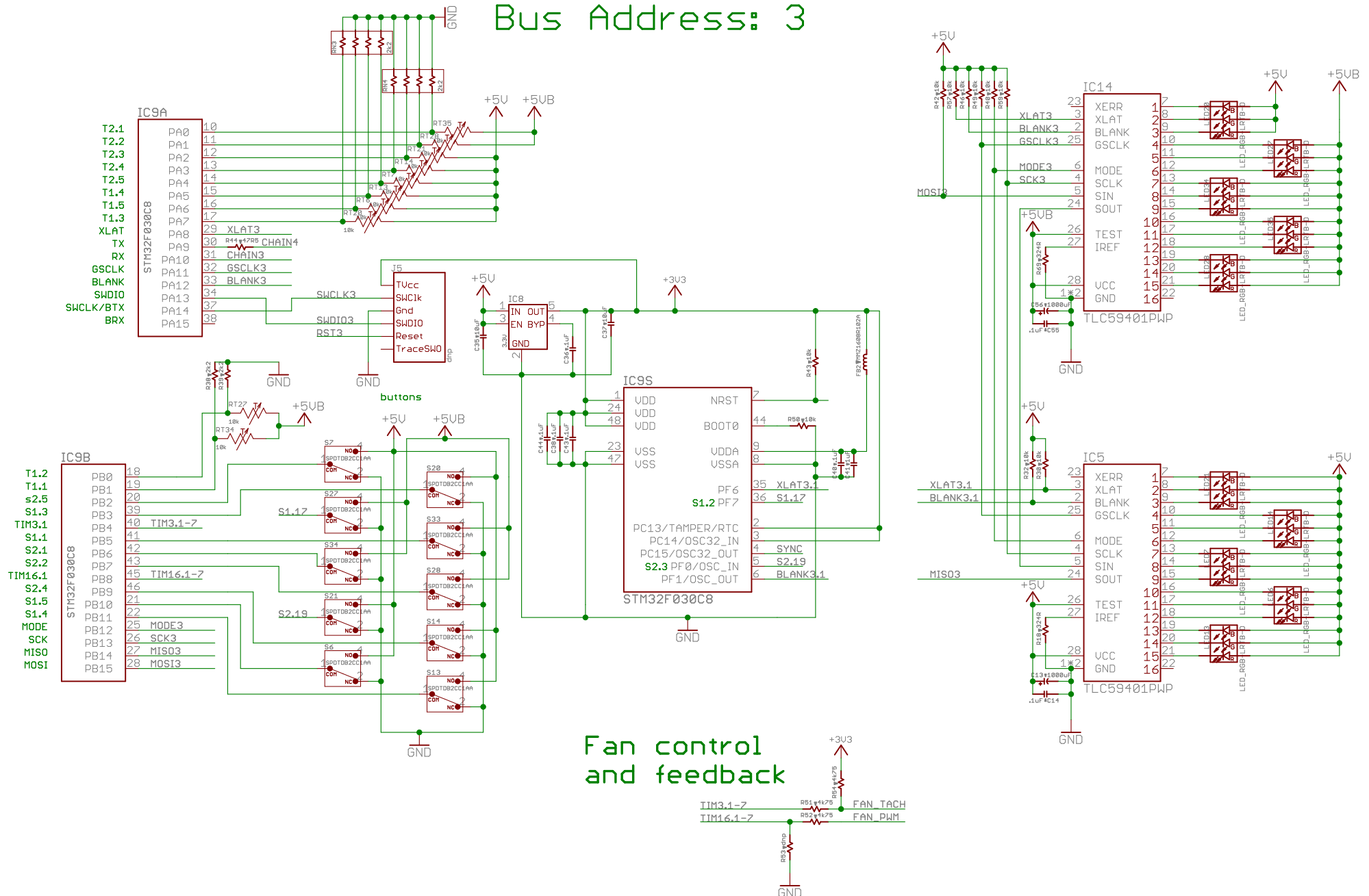

7x7 LED board

LEDs controlled: 10
Bus Address: 4

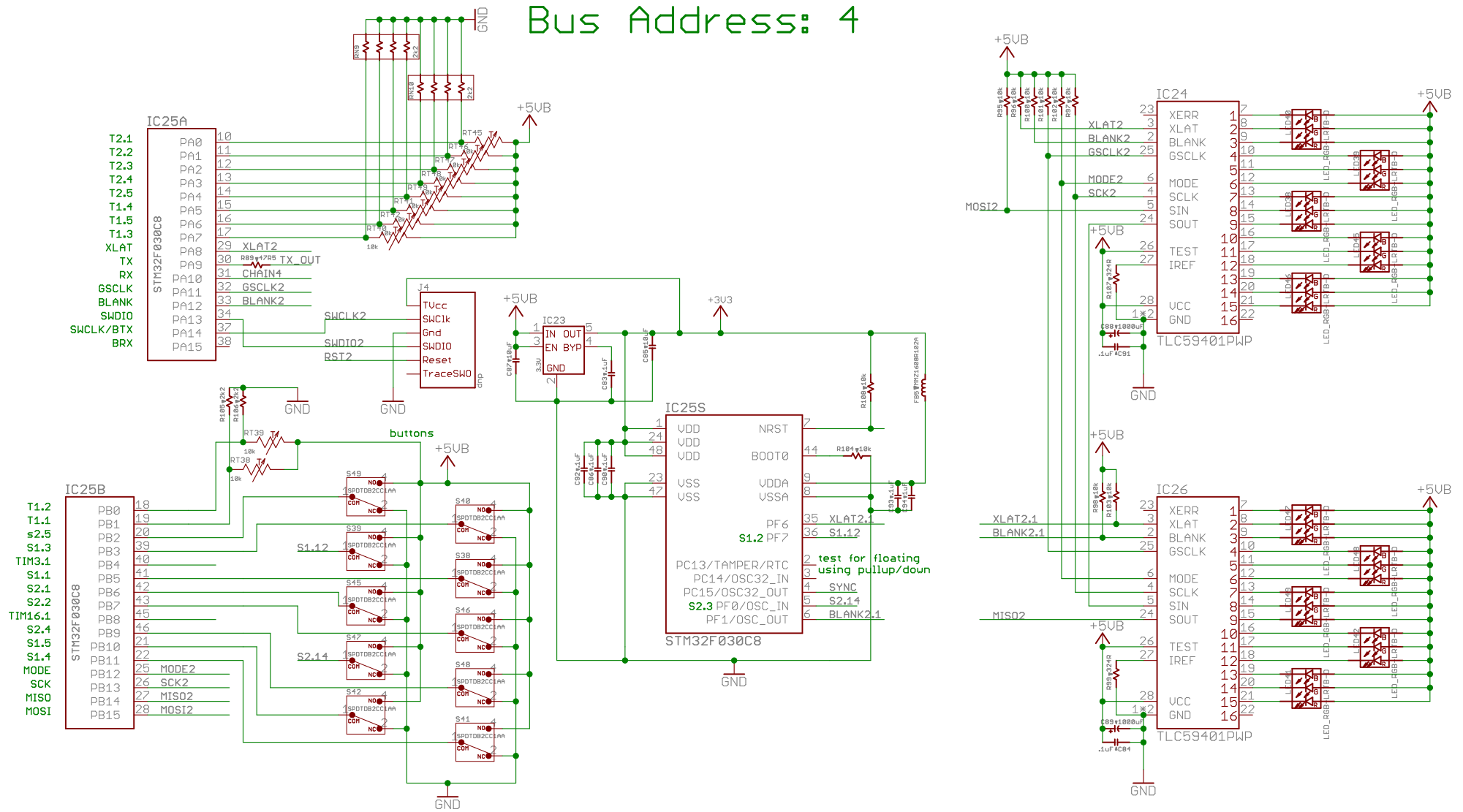

7x7 LED board

5v supply (1 of 3)

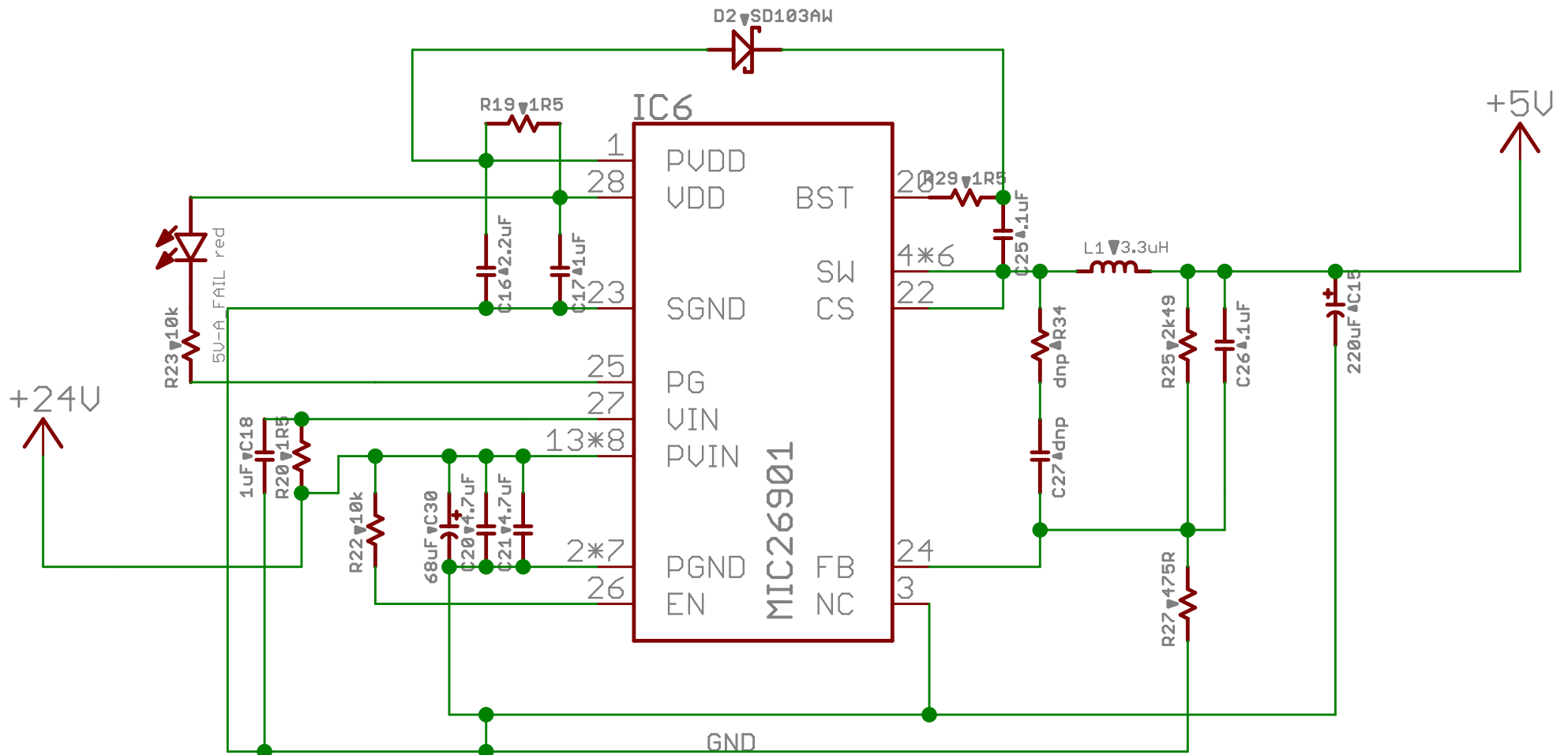

7x7 LED board

5v supply (2 of 3)

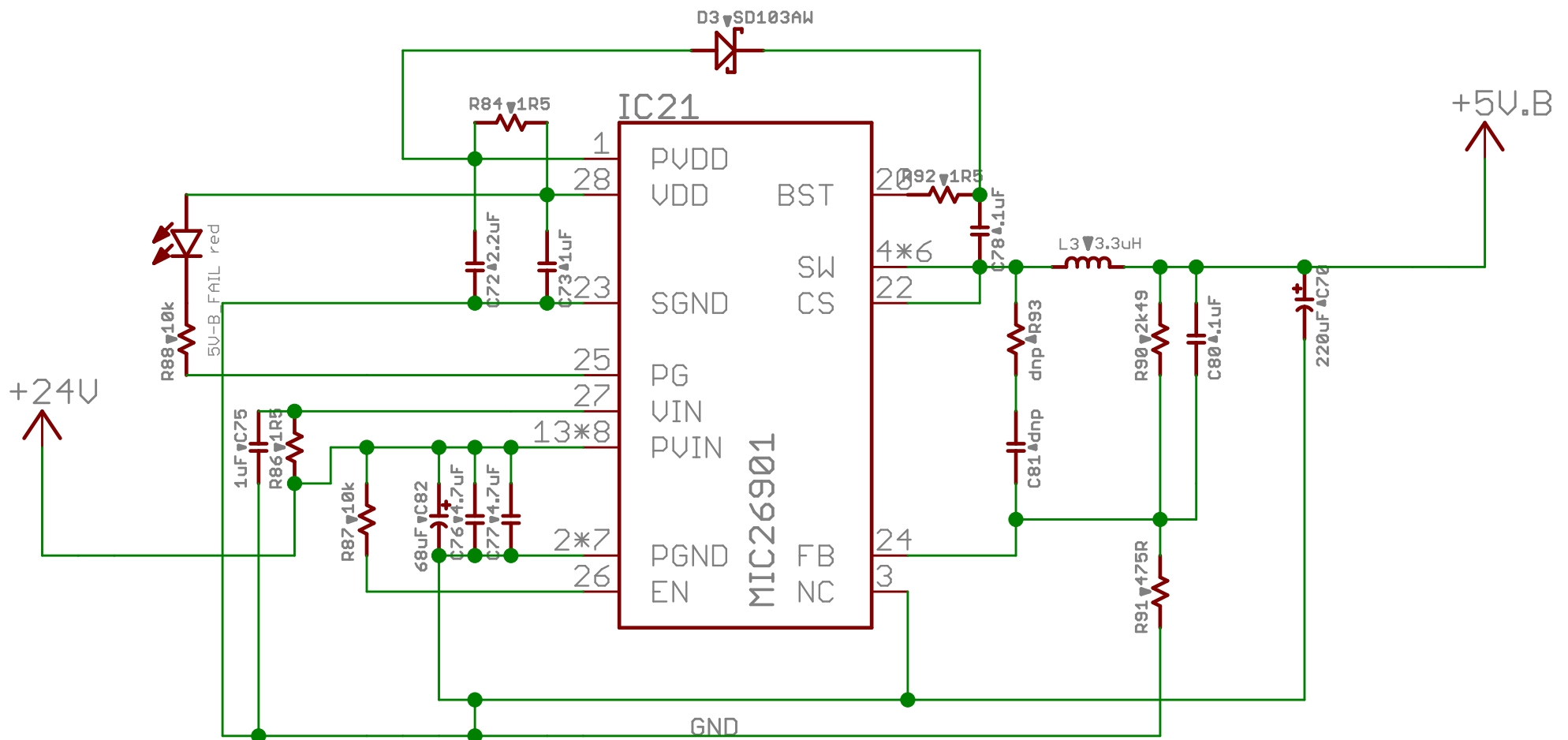

7x7 LED board

5v supply (3 of 3)

