Advancements in Automated Tumor Detection Screening: A Comprehensive Review and Comparative Analysis

Presented by:

- Palak Dalal
- Gopi Krishna Guntamukkala
- Alapati Vishnu Vardhan
- Kancharla Ganesh Hanuma Vijay
- Muhammed Naji N M
- Dr. Senthil Kumar J

Introduction

The liver, our body's unsung hero, plays a vital role in detoxification, metabolism, and protein synthesis. However, this vital organ can become compromised by the development of tumors. Liver tumors, both benign and malignant, pose a significant health concern.

Revolutionizing the landscape of cancer diagnosis and treatment . The timely detection of tumors plays as a decisive part in improving patient outcomes, as timely intervention can significantly enhance survival rates and treatment efficacy .

The journey towards automated tumor detection begins with image acquisition techniques, which serve as the foundation for subsequent analysis

Objective

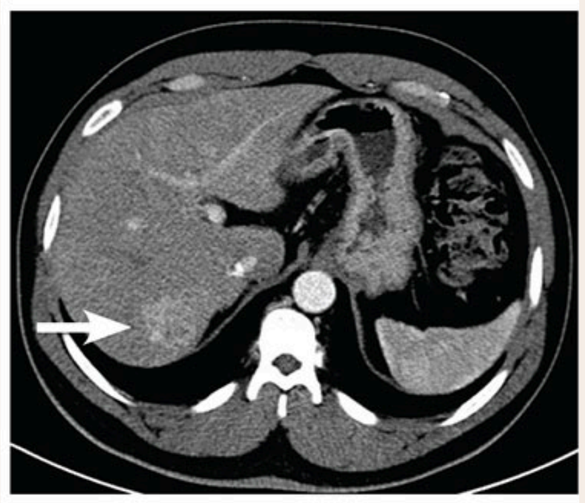

- This study aims to develop an automated system for liver tumor detection in medical images that achieves high accuracy and efficiency compared to existing methods. The system will be evaluated on its ability to correctly identify and localize tumors in a large dataset of liver scans.

- To develop a Algorithm that can recognize tumors of the liver in medical photoswith accuracy. With the help of sophisticated advanced machine learning (ML)methods like convolutional neural networks (CNNs), we want to develop a model that can accurately interpret and categorize liver image tumor presence.

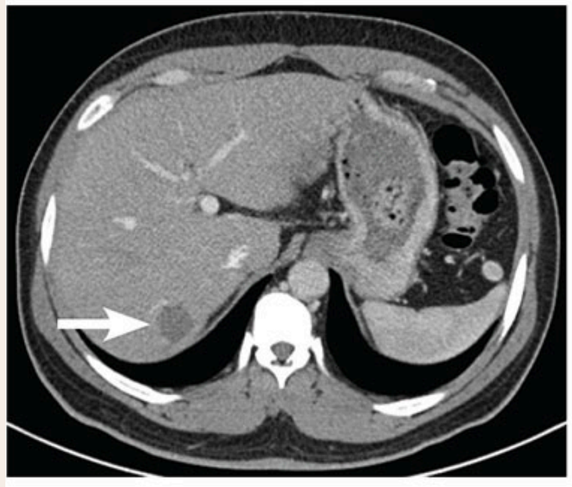

- To detect and examine tumors of the liver in uploaded medical photos using thedeveloped algorithm. In addition to detecting the existence of tumors, the model will also pinpoint their location, stage, and percentage of affected area.

Literature Review

According to our research, advanced machine learning have been explored. Many scholars, including other scholars and well-known scientists, have made significant contributions to the development of disease-specific diagnostic applications, their simplicity of use, and their user-friendly insights into prediction and detection, as well as the numerous methodologies that have been offered for tumor prediction and detection models. This comparison data describes the degree of curability and non-curability, ROI, and accuracy.

At the forefront of contemporary oncology, automated tumor detection screening istransforming the field of cancer diagnosis and therapy. Medical image acquisitionserves as the starting point for the automated tumor diagnosis process by providingthe necessary data for further analysis. Various imaging techniques, such ascomputed tomography (CT), magnetic resonance imaging (MRI), andhistopathological images, offer distinct insights into the anatomical and functionalfeatures of tumors. Models such as CNN, which has an accuracy and precision of 83.64%[13], fCNS, which has an accuracy and precision of 89.29%[14], and UNet Design, which has an accuracy and precision of 96%[4], allow clinicians to make well-informed decisions about patient care. These modalities provide complementary data, enabling thorough evaluations of the morphology, physiology, and behavior of tumors that use the sequential model in advance for improved comparative analytical outcomes.

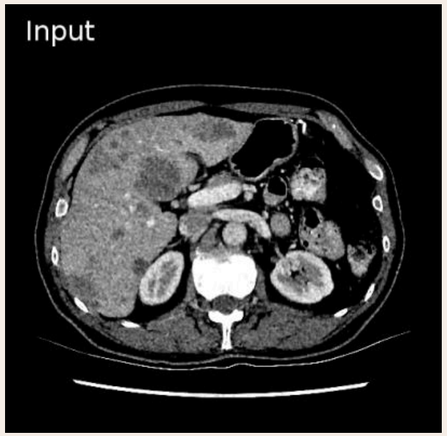

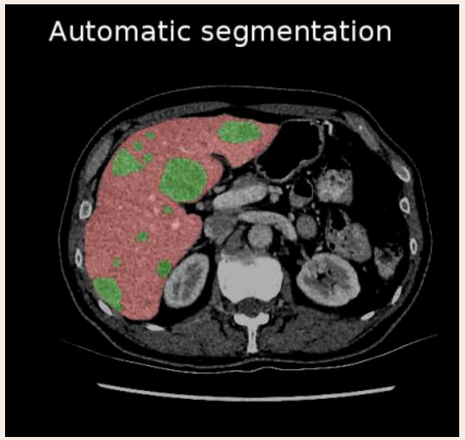

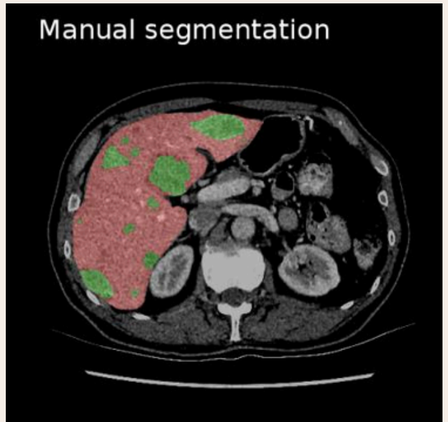

Research Methodology

Step 1

Data Extraction: Once the relevant studies are identified, data extraction is carried out to retrieve key information necessary for the review. This includes details on study design, imaging modal Preprocessing techniques have been useful in improving the quality of obtained pictures by minimizing artifacts and noise that could mask underlying tumor characteristics.

Step 2

Any discrepancies or disagreements in data extraction are resolved through consensus among the reviewers.

Step 3

Synthesis of Findings: The extracted data from the selected studies are synthesized to provide a comprehensive overview of advancements in automated tumor detection screening.

Step 4

Comparative Analysis: The final step in the methodology is to carry out an examination of comparisons of the of the identified studies to evaluate their strengths, limitations, and implications. This analysis involves comparing different automated tumor detection methodologies based on criteria such as accuracy, sensitivity, specificity, computational efficiency, interpretability, and clinical relevance.

S.No	Authors	Models	No. Of Images	Accuracy
1.	Zheng, R.	3D U-net RA-UNet	1568	82.5%
2.	Arajo et al.	Deep Convolutional Neural Network(CNN)	131	83.64%
3.	R.V. Manjunath	Convolutional Neural Network (CNN)	120	89.28
4.	Eugene Vorontsov	2 FULLY CONVENTIONAL NETWORKS (fCNS)	130	95.1%
5.	Ayalew ,Y.A	UNet Design	2346	96%
6.	Sabir	ResU-Net	20	97%

Key Findings

The comprehensive review and comparative analysis of advancements in automated tumor detection screening have yielded significant insights into presently available cutting-edge methods, their strengths, limitations, as well as potential paths. The main conclusions and ramifications from the investigation of different facets of automated tumor detection approaches

By examining the performance of different algorithms across various datasets and imaging modalities, researchers and clinicians can make informed decisions regarding the selection and deployment of automated systems in clinical practice. Furthermore, this review has identified promising avenues for future research, including the exploration of multimodal imaging techniques, transfer learning approaches, and collaborative learning frameworks, to advance the field of automated tumor detection and ultimately improve patient outcomes in oncology.

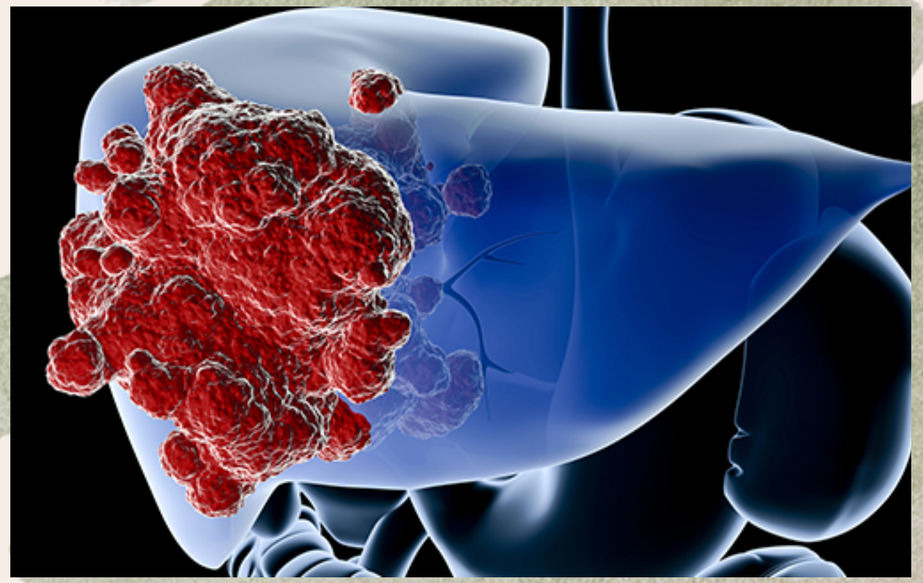

Conclusion

In conclusion, the paper showcases the effectivenessof deep learning techniques in the domain of healthcare. This study intends toimprove the patient outcomes by using advanced algorithms to aid in the earlydetection of liver tumors. This project uses the Django web framework and Pythonto create a user-friendly web application that makes the liver tumor detection process easier for the users.

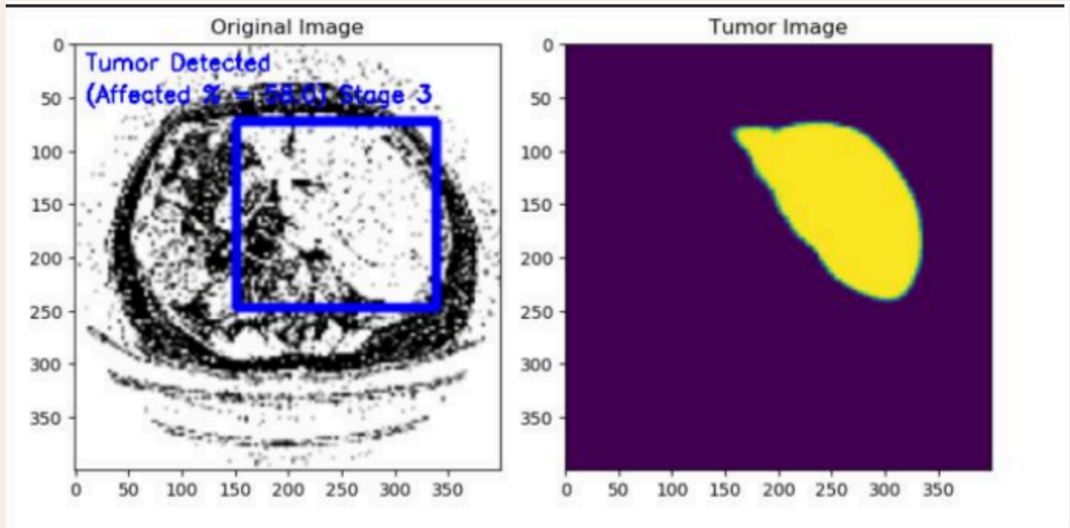

This research matters because it has a capacity to revolutionize cancer diagnosis and treatment, ultimately being responsible for improved patient outcomes and survival rates. By exploring various aspects of automated tumor detection, from image acquisition to classification, this paper provides clinicians and researchers with valuable insights into the strengths, shortcomings , and future of these technologies.

THANK YOU