GOPIKA

Healthcare Data Analytics Portfolio

Fresher · Power BI Developer · Aspiring Data Analyst

ABOUT ME

I am a fresher data analyst with a passion for solving real-world problems through data — particularly in healthcare, where every insight can influence critical decisions. With no formal work experience yet, I have invested my time building a portfolio of self-directed projects from scratch: sourcing raw data, cleaning it, modelling it, and delivering polished Power BI dashboards that tell a clear, actionable story.

These projects reflect my ability to work independently, learn tools quickly, and think analytically about complex domains. I am actively seeking an entry-level data analyst or BI developer role where I can grow and make an impact from day one.

WHY HIRE ME — A FRESHER WHO BUILDS, NOT JUST LEARNS

- **Self-Initiated Projects** All three dashboards were built independently — no coursework requirement, purely driven by curiosity and initiative.
- **End-to-End Ownership** Handled every stage personally: sourcing raw data, cleaning it, modelling, building visuals, and deriving meaningful insights.
- **Healthcare Domain Focus** Deliberately chose a high-stakes domain where data accuracy and analytical clarity directly affect real decisions.
- ⚡ **Fast, Self-Taught Learner** Independently learned Power BI, DAX, Power Query, and SQL through hands-on project work — no formal training required.

TECHNICAL SKILLS

Data Sources	Kaggle (public healthcare & epidemiology datasets)
Data Cleaning	Microsoft Excel · Power Query (ETL, null handling, type casting)
Visualisation	Power BI Desktop (reports, slicers, maps, drill-throughs)
Calculations	DAX — measures, calculated columns, time intelligence
Database	SQL — SELECT, WHERE, JOIN, GROUP BY (data prep & filtering)

PROJECT 01 Hospital Readmissions Dashboard

Identifying high-risk patients before they return — empowering teams to intervene early.

11.2%	5	25.5%	13%
30-Day Readmission Rate	Disease Groups Analysed	Rate — 6+ Visit Patients	Highest Risk · Diabetes

Overview

This dashboard dissects readmission patterns across patient age, disease type, length of stay, medication changes, and visit frequency — surfacing the cohorts most likely to return within 30 days of discharge.

Approach

- Segmented readmission rates across age groups, disease categories, and length-of-stay bands
- Analysed the impact of medication changes on readmission probability
- Identified visit-frequency patterns to flag chronic re-admission risk profiles

Key Insights & Impact

- Patients with 6+ prior visits had a 25.5% readmission rate — over 3× those with no previous visits
- Diabetes showed the highest disease-specific rate at 13%, followed by injury (12.2%) and heart conditions (11.5%)
- Medication changes correlated with higher readmission (11.8% vs 10.6%), signalling discharge planning gaps
- Enables care teams to prioritise high-risk patients for follow-up before discharge

Tools & Data

Kaggle Dataset **Excel · Data Cleaning** **Power Query** **Power BI** **DAX**

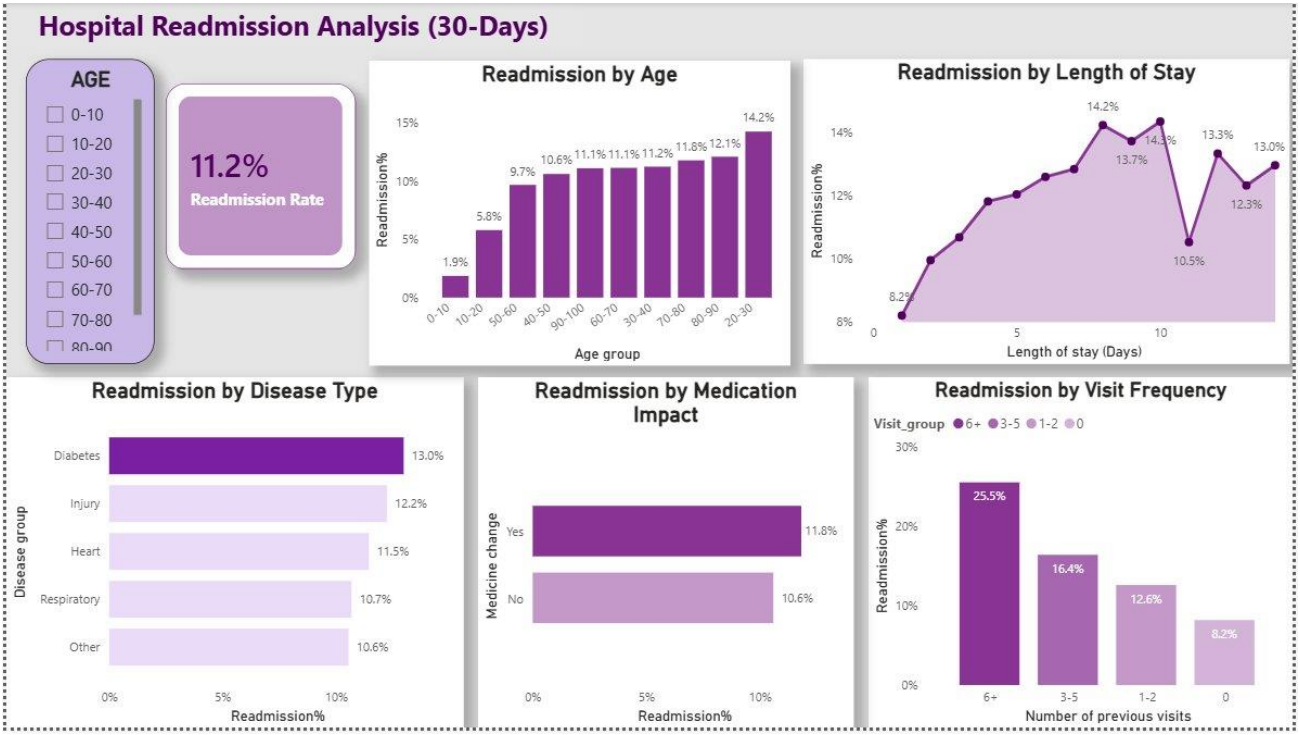

PROJECT 02

ICU Operations Dashboard

Revealing hidden capacity crises before they escalate into critical shortfalls.

54.26%	20	72.55%	116
Avg ICU Utilisation	Total ICU Beds	Avg Bed Occupancy	Current Patients

Overview

This dashboard provides a unified view of ICU capacity — tracking bed availability, occupancy, patient flow, and top admission diagnoses. It was designed to expose hidden stress periods that standard metrics would otherwise miss.

Approach

- Integrated ICU utilisation, bed occupancy, and monthly admissions vs discharges into one report
- Built a capacity utilisation trend line (2020–2024) with 60% and 85% warning thresholds
- Added an alert status indicator to communicate risk level at a glance

Key Insights & Impact

- ICU strain does not always coincide with peak overall occupancy — hidden stress windows were identified where ICU resources were near capacity while general metrics looked manageable
- Asthma (72), Pneumonia (68), and Hypertension (67) were the top three admission drivers — informing resource pre-positioning
- Shifts ICU management from reactive response to proactive capacity planning

Tools & Data

Kaggle Dataset **Excel · Data Cleaning** **Power Query** **Power BI** **DAX**

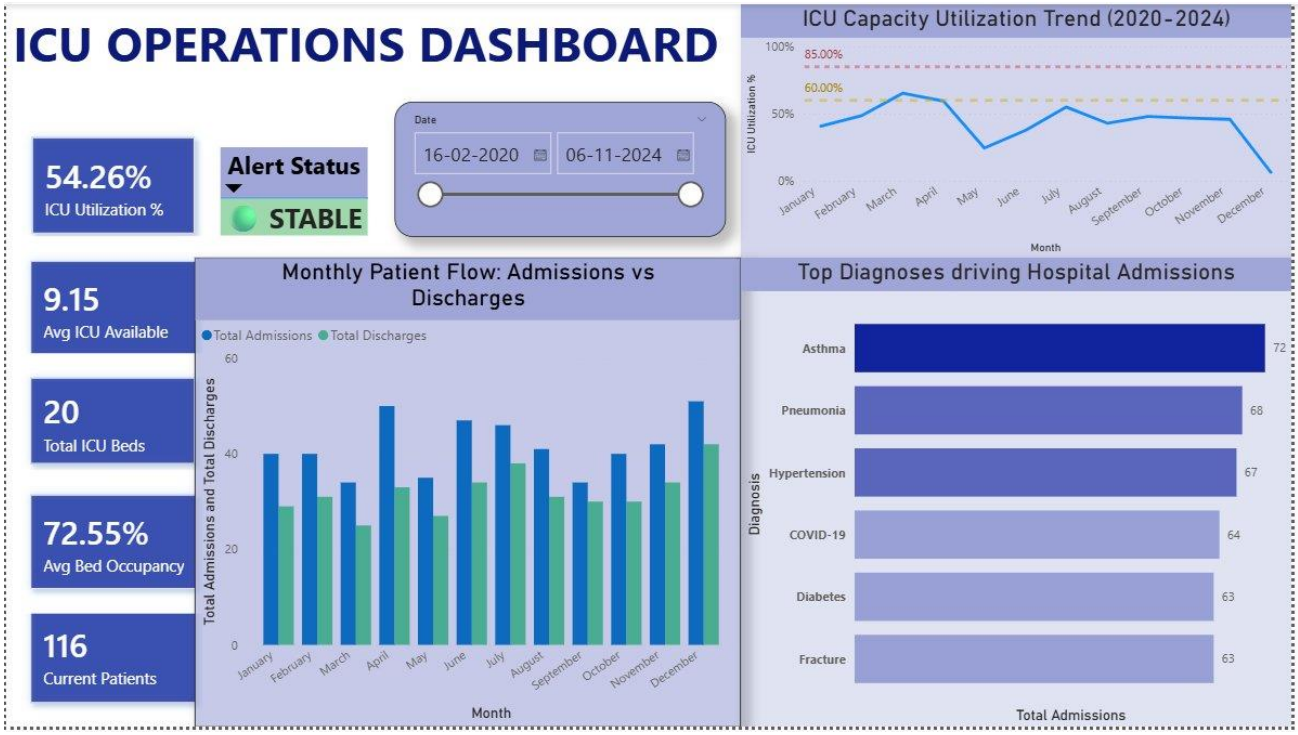

PROJECT 03

Disease Surveillance Dashboard

Turning raw epidemiological data into early-warning intelligence for public health teams.

118bn	2bn	1.96	US
Total Cases Tracked	Total Deaths	Avg Case Fatality Rate	Most Affected Country

Overview

This dashboard tracks global COVID-19 spread across countries and time — combining geographic impact maps, 7-day case trend lines, and annual country-level comparisons to make hotspot detection fast and intervention-ready.

Approach

- Visualised geographic impact using a Bing Maps layer with country-level case bubbles
- Built a 7-day average trend chart per country to smooth noise and surface true outbreak waves
- Created an annual heatmap matrix to compare case volumes across countries (2020–2023)
- Used SQL (WHERE, JOIN) during data preparation to filter and merge multi-source datasets

Key Insights & Impact

- The US accounted for 54bn of tracked cases, followed by India (29bn) and Brazil (21bn)
- A sharp multi-country spike in January 2022 is clearly identifiable in the 7-day trend view
- Enables public health teams to detect outbreak hotspots early and allocate resources before cases peak
- Demonstrates how raw surveillance data can be transformed into a genuine decision-support tool

Tools & Data

Kaggle Dataset **Excel · Data Cleaning** **Power Query** **SQL — WHERE / JOIN** **Power BI** **DAX**

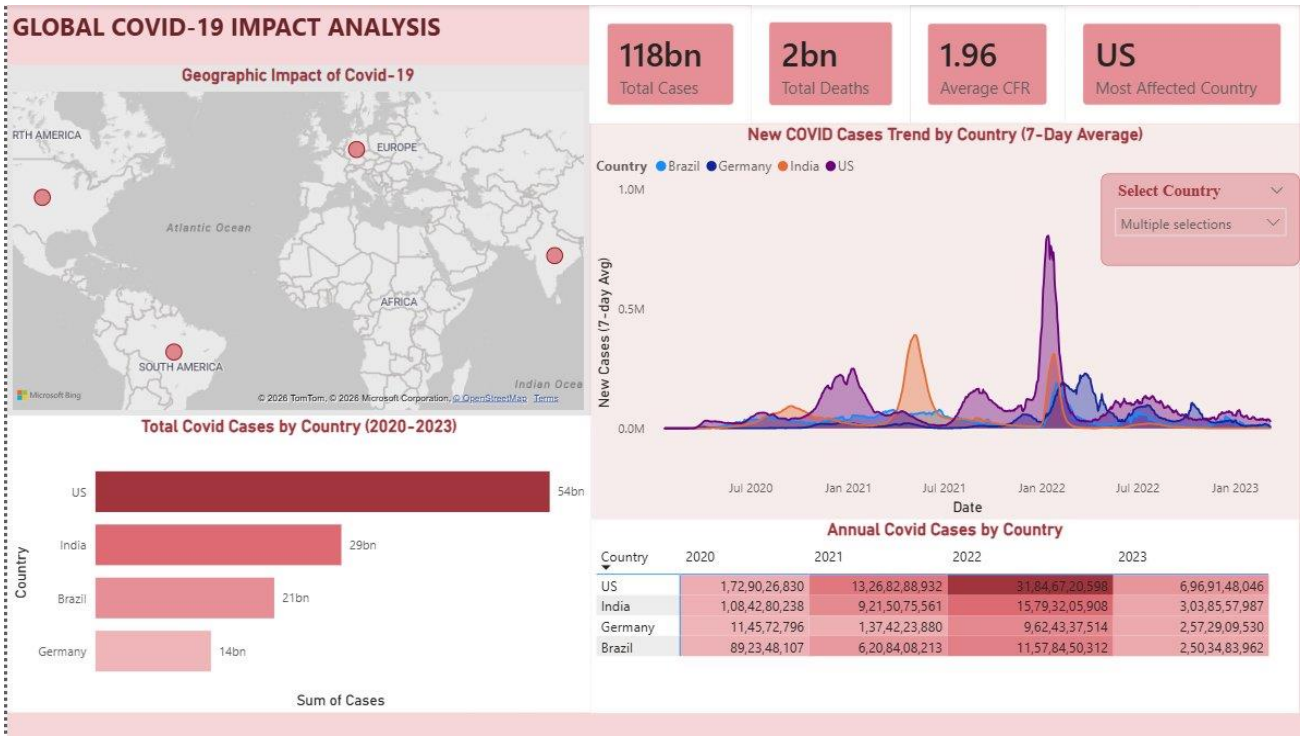

Open to Entry-Level Roles · Data Analyst · BI Developer · Healthcare Analytics

I bring curiosity, self-discipline, and genuine passion for data — ready to learn fast and contribute from day one.