Violin II

Don't Speak

No Doubt

prepared by Jennifer Jo Oberle for Steve Fazio

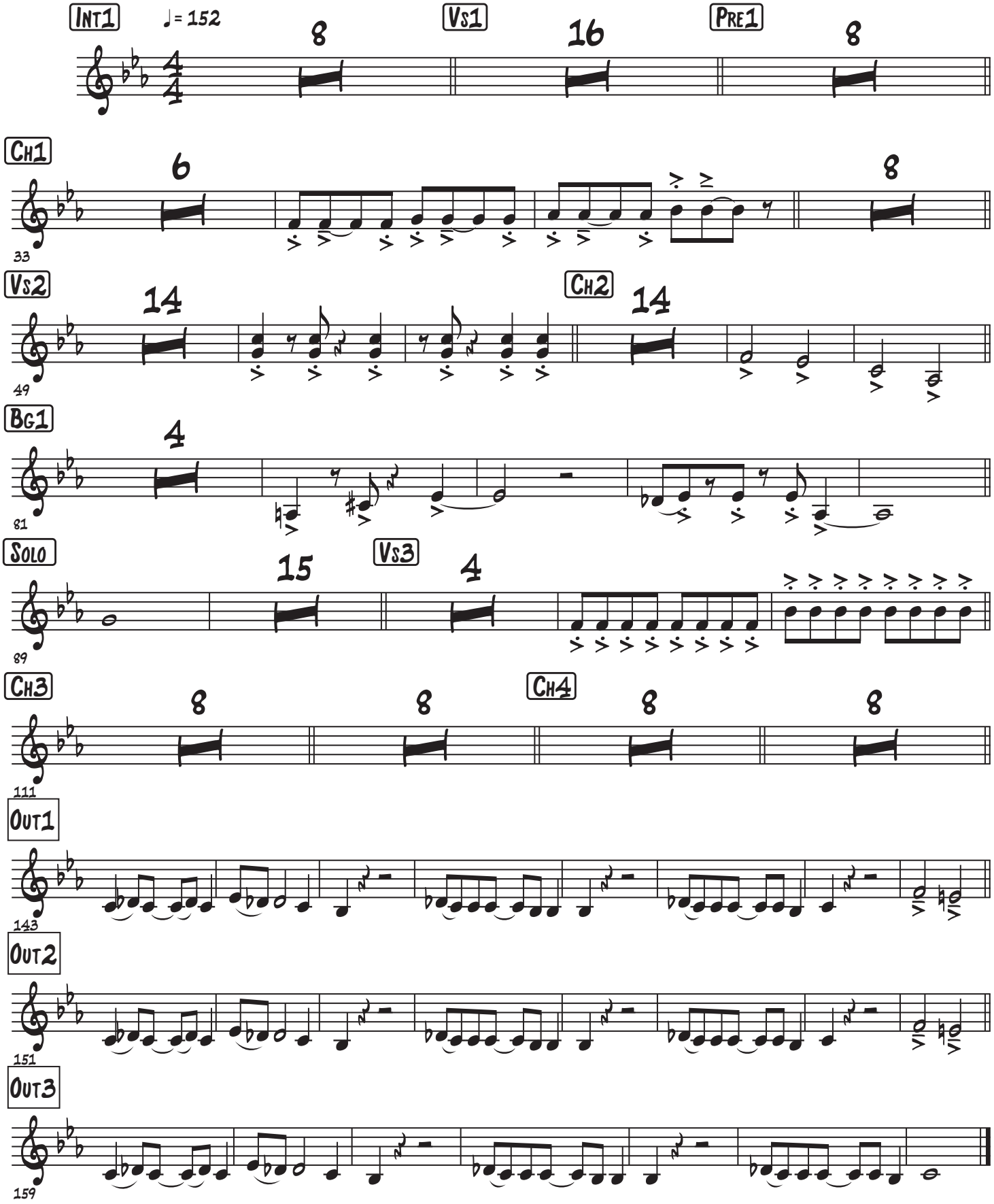

Arranged by JJo, 2018