pattern	num_seqlets	modisco_cwm_fwd	modisco_cwm_rev	match0	qval0	match0_logo	match1	qval1	match1_logo	match2	qval2	match2_logo
pos_patterns.pattern_0	13174	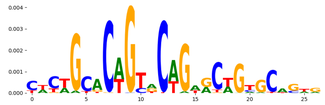	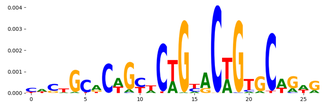	TN5_1	6.816510e-07	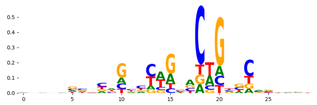	TN5_2	2.264540e-04	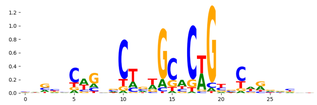	TN5_3	2.640900e-03	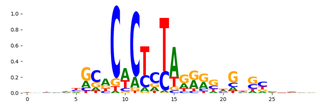
pos_patterns.pattern_1	10433	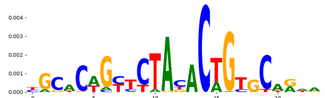		TN5_2	8.271480e-05	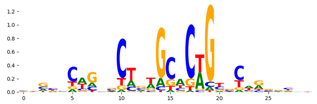	TN5_1	8.271480e-05	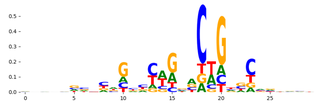	TN5_3	7.553870e-04	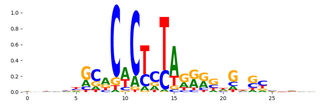
pos_patterns.pattern_2	1624	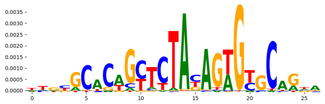	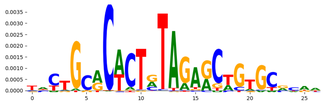	TN5_3	5.965860e-09	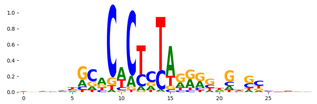	TN5_1	5.418020e-04	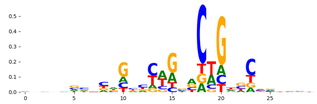	TN5_4	1.174010e-03	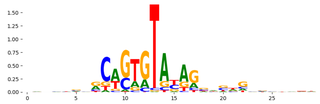
pos_patterns.pattern_3	1534	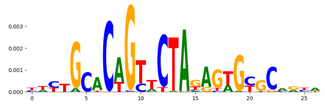	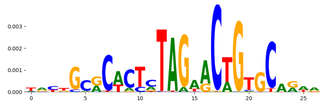	TN5_3	1.551140e-06	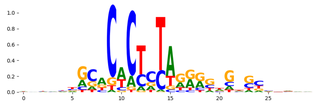	TN5_7	6.104900e-04	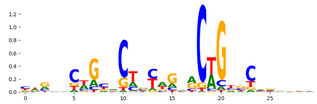	TN5_1	6.302150e-04	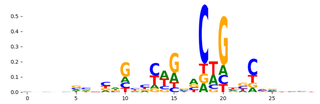
pos_patterns.pattern_4	853	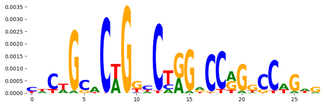	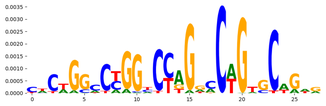	TN5_1	3.155920e-03	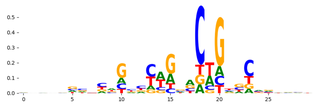	P53_MOUSE.H11MO.0.A	3.155920e-03	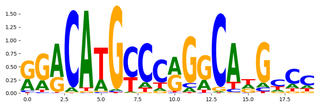	ZFX_MOUSE.H11MO.0.B	1.258890e-02	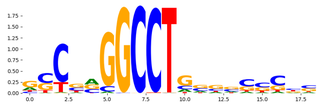
pos_patterns.pattern_5	814	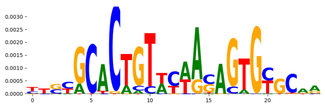	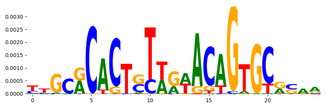	TN5_3	4.838990e-05	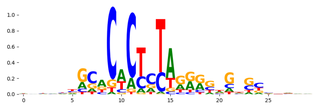	TN5_7	7.277670e-05	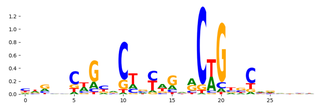	TN5_4	4.942370e-04	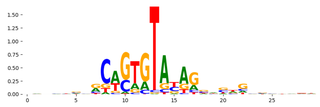
pos_patterns.pattern_6	587	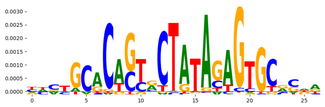	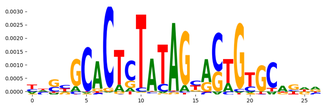	TN5_3	2.268510e-05	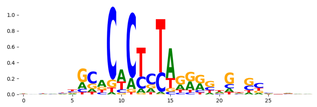	TN5_4	2.268510e-05	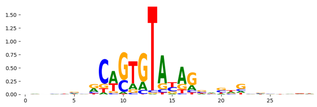	TN5_5	2.268510e-05	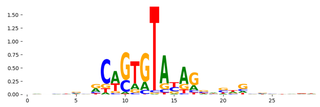
pos_patterns.pattern_7	284	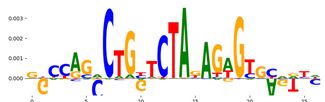	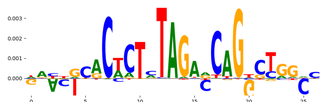	TN5_6	1.550740e-03	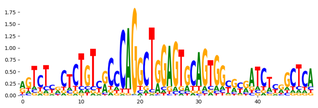	PAX5_HUMAN.H11MO.0.A	6.586090e-02	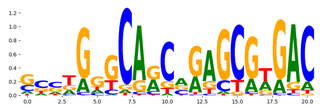	ZN322_MOUSE.H11MO.0.B	8.809660e-02	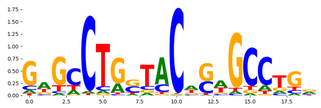
pos_patterns.pattern_8	274	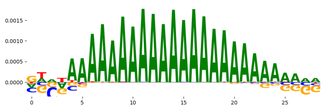	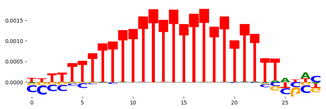	PRDM6_HUMAN.H11MO.0.C	7.334340e-02		ZNF384_MA1125.1	7.334340e-02	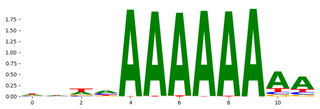	STAT1_MOUSE.H11MO.0.A	2.021430e-01	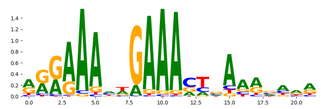
pos_patterns.pattern_9	137	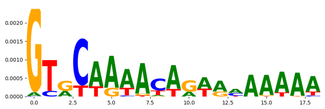	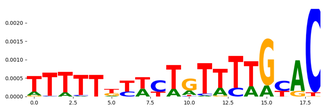	ZNF384_MA1125.1	9.875930e-02	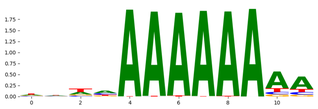	HOXC13_homeodomain_1	9.875930e-02		HOXA13_MA0650.1	9.875930e-02	
pos_patterns.pattern_10	103	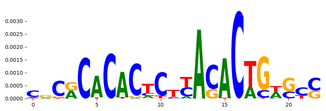	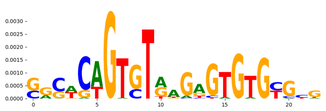	EGR2_HUMAN.H11MO.0.A	1.000000e+00	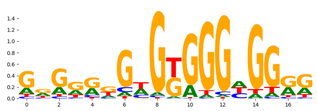	TN5_4	1.000000e+00	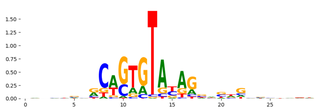	TN5_5	1.000000e+00	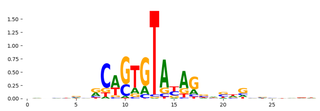
pos_patterns.pattern_11	54	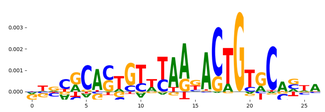	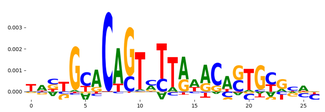	TN5_3	2.752990e-03	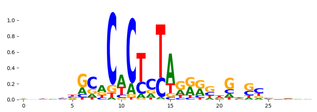	TN5_4	8.054570e-03	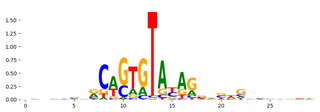	TN5_5	8.054570e-03	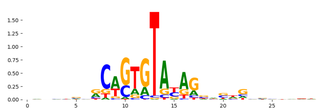
pos_patterns.pattern_12	45	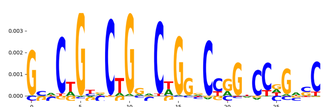	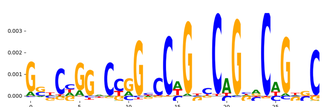	SP3_HUMAN.H11MO.0.B	2.884730e-03		SP3_MOUSE.H11MO.0.B	2.884730e-03		SP1_HUMAN.H11MO.0.A	2.884730e-03	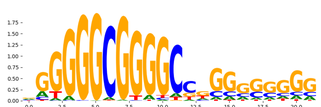
neg_patterns.pattern_0	30	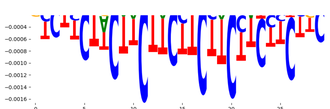	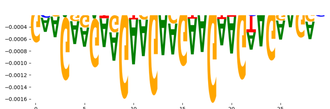	ZNF263_MA0528.1	5.115390e-02		ELF5_MOUSE.H11MO.0.A	1.313890e-01		SPI1_HUMAN.H11MO.0.A	1.313890e-01	
neg_patterns.pattern_1	25	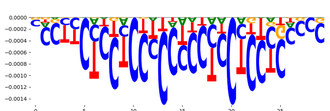	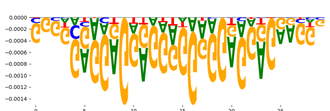	ZNF263_MA0528.1	1.211690e-13		SP5_MOUSE.H11MO.0.C	7.821550e-11	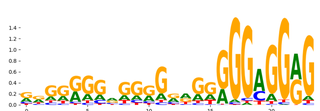	VEZF1_HUMAN.H11MO.0.C	4.831550e-10	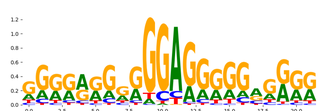

pattern	num_seqlets	modisco_cwm_fwd	modisco_cwm_rev	match0	qval0	match0_logo	match1	qval1	match1_logo	match2	qval2	match2_logo
neg_patterns.pattern_2	20	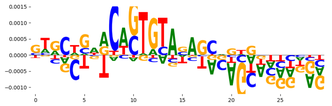	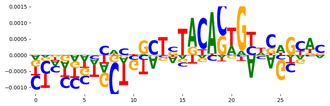	TN5_4	1.351990e-01	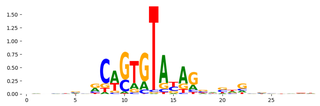	TN5_5	1.351990e-01	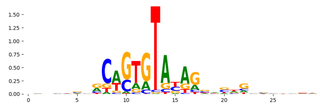	ZNF784_C2H2_1	8.492160e-01	