pattern	num_seqlets	modisco_cwm_fwd	modisco_cwm_rev	match0	qval0	match0_logo	match1	qval1	match1_logo	match2	qval2	match2_logo
pos_patterns.pattern_0	11671	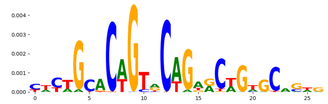	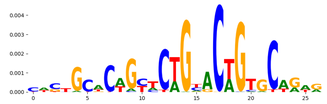	TN5_1	1.055380e-08	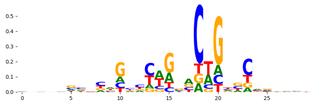	TN5_2	1.804610e-04	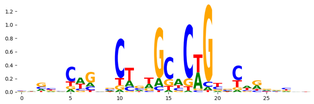	TN5_3	6.063900e-03	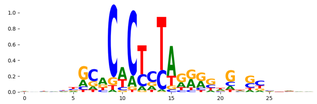
pos_patterns.pattern_1	10696	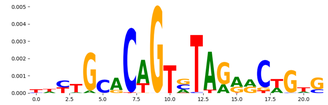	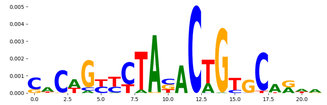	TN5_2	6.054260e-04	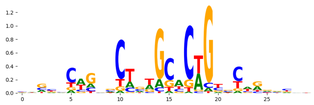	TN5_1	1.277390e-03	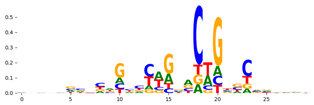	TN5_3	8.825580e-03	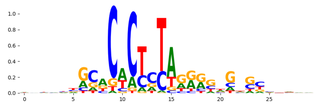
pos_patterns.pattern_2	2916	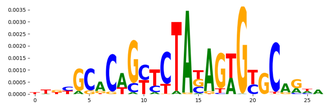	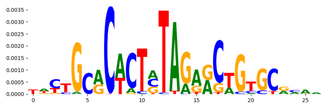	TN5_3	4.418220e-09	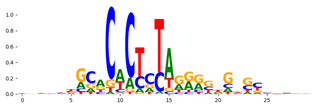	TN5_1	9.565380e-05	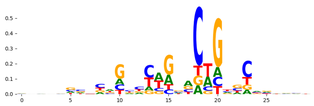	TN5_7	5.222990e-03	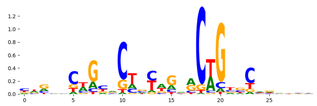
pos_patterns.pattern_3	965			TN5_3	8.897050e-02	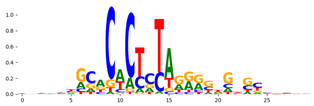	TN5_7	8.897050e-02	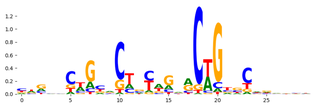	TN5_1	9.229660e-02	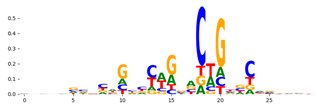
pos_patterns.pattern_4	749	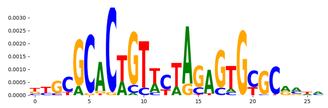	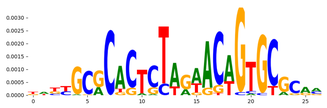	TN5_3	6.361630e-06	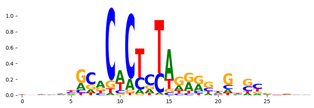	TN5_7	1.679490e-03	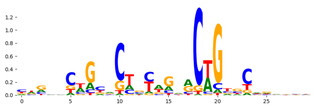	TN5_4	1.679490e-03	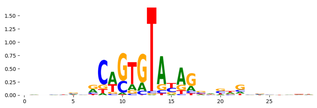
pos_patterns.pattern_5	513	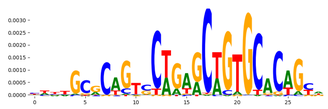	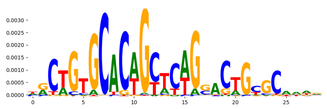	TN5_1	8.140860e-05	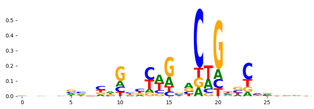	TN5_2	8.140860e-05	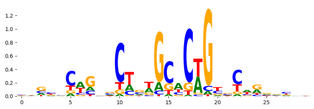	TN5_4	1.186740e-03	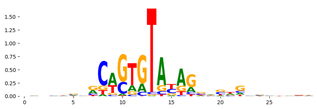
pos_patterns.pattern_6	473	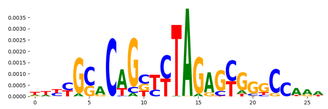	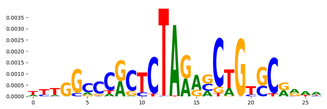	TN5_3	3.827920e-03	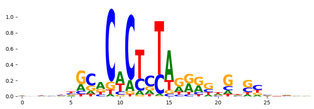	TN5_1	4.132650e-03	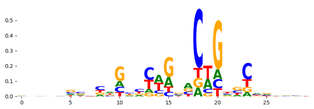	TN5_7	2.474540e-01	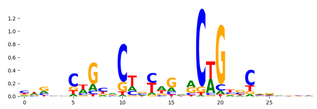
pos_patterns.pattern_7	434	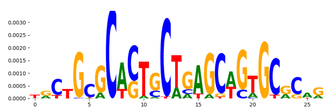		TN5_7	1.557880e-03	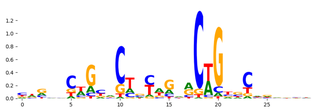	TN5_4	1.557880e-03	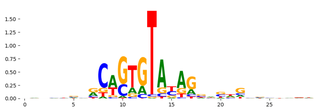	TN5_5	1.557880e-03	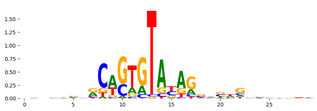
pos_patterns.pattern_8	309	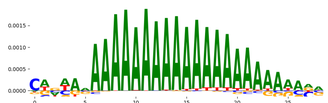	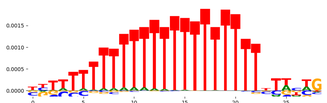	PRDM6_HUMAN.H11MO.0.C	6.376590e-02		ZNF384_MA1125.1	6.376590e-02		STAT1_MOUSE.H11MO.0.A	1.822130e-01	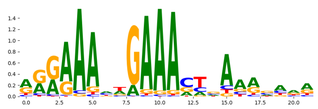
pos_patterns.pattern_9	156	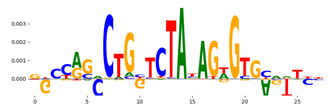	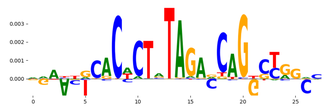	TN5_6	3.252210e-03	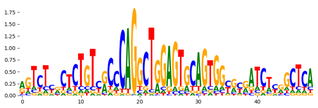	PAX5_HUMAN.H11MO.0.A	3.822160e-02	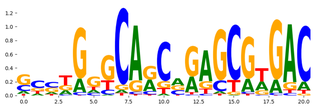	ZN121_HUMAN.H11MO.0.C	1.619310e-01	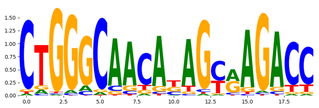
pos_patterns.pattern_10	142	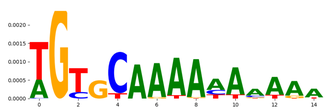	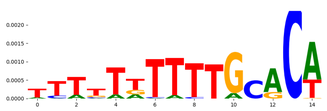	TN5_3	6.772850e-01	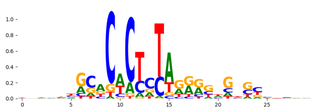	PO2F1_HUMAN.H11MO.0.C	6.772850e-01		PO2F1_MOUSE.H11MO.0.C	6.772850e-01	
pos_patterns.pattern_11	31	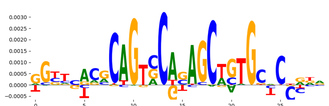	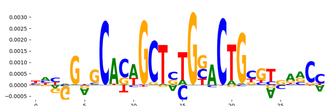	MYOG_HUMAN.H11MO.0.B	2.400390e-01		MYOG_MOUSE.H11MO.0.A	2.400390e-01		NHLH1_MA0048.2	2.400390e-01	
neg_patterns.pattern_0	49	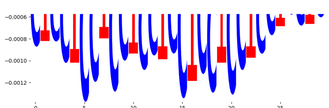	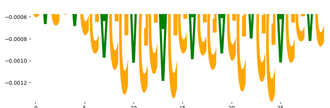	ZNF263_MA0528.1	8.052490e-12		SP5_MOUSE.H11MO.0.C	2.291760e-10	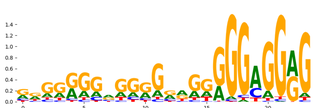	ZN263_HUMAN.H11MO.0.A	3.393660e-08	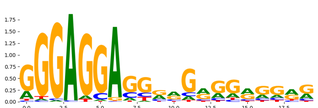
neg_patterns.pattern_1	32	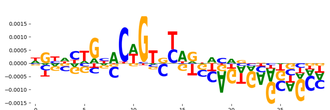	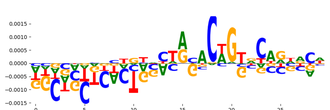	TN5_8	1.804820e-02	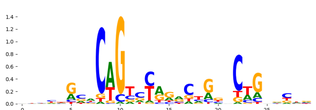	SMAD3_MA0795.1	6.646130e-01		SMAD3_MAD_1	6.646130e-01	