pattern num_seqlets	modisco_cwm_fwd	modisco_cwm_rev	match0	qval0	match0_logs	match1	qval1	match1_logs	match2	qval2	match2_logs
pos_patterns.pattern_0 13851	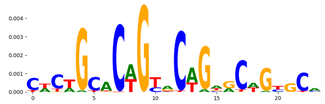	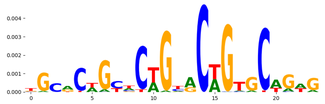	TN5_2	1.958340e-05	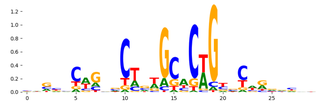	TN5_1	1.033280e-04	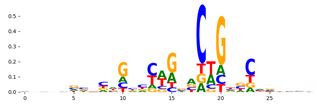	TN5_7	0.066169	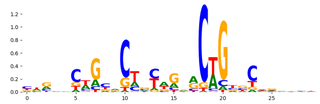
pos_patterns.pattern_1 10496	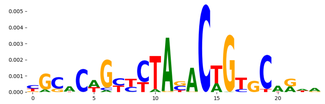	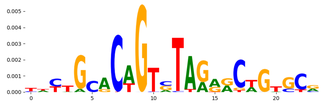	TN5_2	1.695910e-05	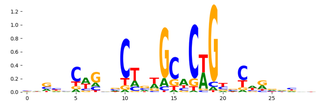	TN5_1	1.695910e-05	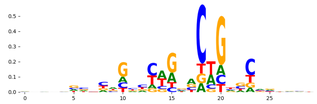	TN5_3	0.000383	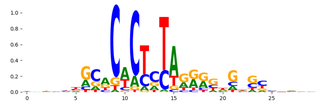
pos_patterns.pattern_2 1975	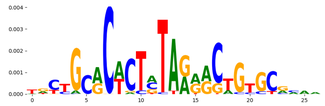	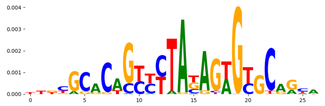	TN5_3	1.051430e-08	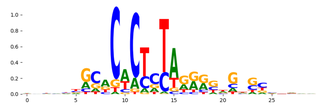	TN5_1	1.375800e-04	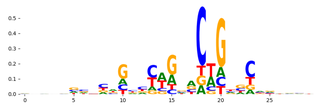	TN5_7	0.012367	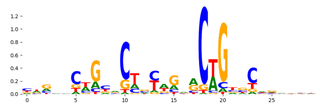
pos_patterns.pattern_3 1300	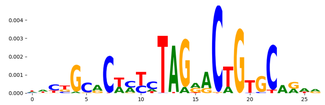	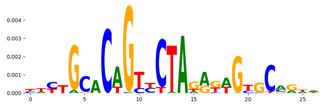	TN5_3	9.217250e-05	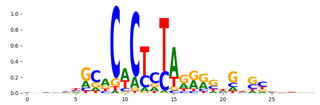	TN5_1	4.365690e-04	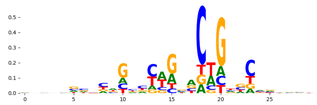	TN5_7	0.125722	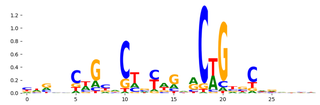
pos_patterns.pattern_4 488	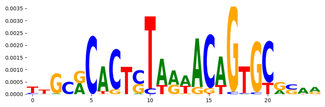	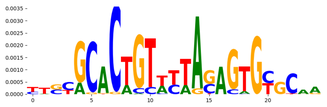	TN5_3	4.503540e-04	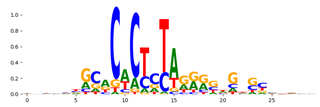	TN5_7	5.557130e-04	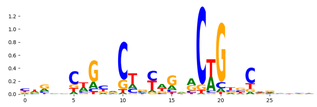	TN5_4	0.027124	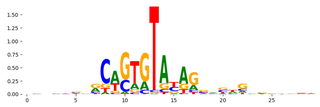
pos_patterns.pattern_5 234	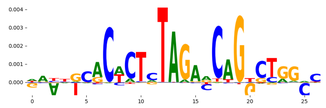	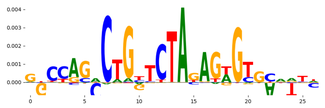	TN5_6	1.813210e-03	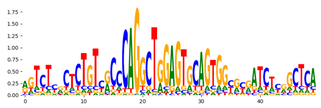	PAX5_HUMAN.H11MO.0.A	5.351320e-02	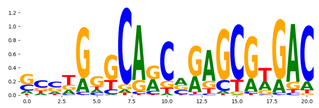	ZN322_MOUSE.H11MO.0.B	0.053513	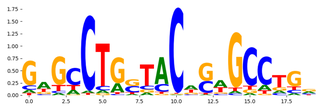
pos_patterns.pattern_6 188	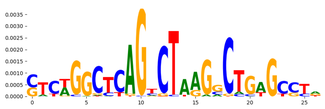	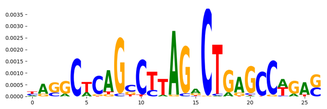	TN5_1	1.428110e-01	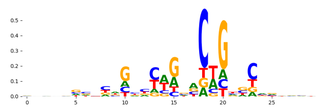	ZN329_HUMAN.H11MO.0.C	3.216190e-01	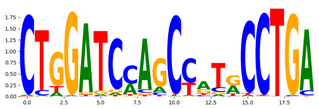	TFAP2C_TFAP_6	0.321619	
pos_patterns.pattern_7 59	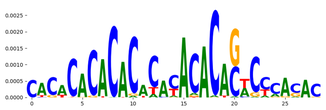	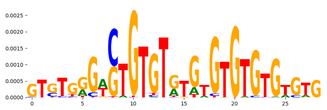	RREB1_MA0073.1	1.000000e+00	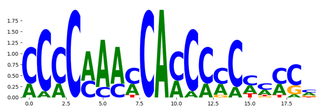	EGR2_HUMAN.H11MO.0.A	1.000000e+00		KLF9_MA1107.1	1.000000	
pos_patterns.pattern_8 21	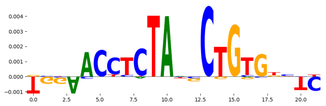	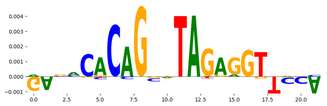	TBX21_TBX_3	3.016630e-01	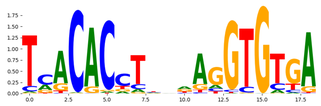	TBX1_TBX_4	3.016630e-01	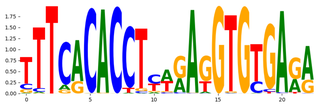	TBX21_TBX_6	0.466402	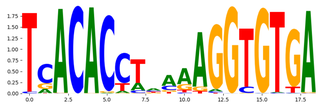
neg_patterns.pattern_0 24	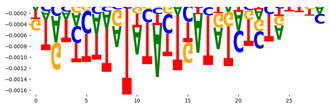	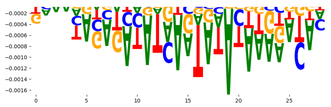	FOXC1_forkhead_1	6.452420e-02		Foxg1.mouse_forkhead_1	6.452420e-02		FOXC2_forkhead_2	0.089510	
neg_patterns.pattern_1 23	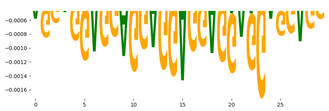	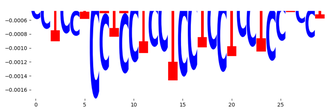	ZNF263_MA0528.1	3.402910e-09	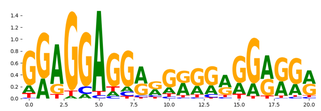	SP5_MOUSE.H11MO.0.C	6.975940e-07	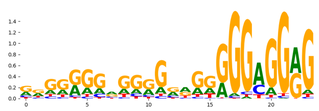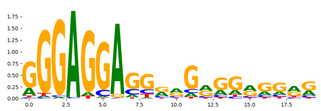	ZN263_HUMAN.H11MO.0.A	0.000005