Test platform introduction:

Development board: Arduino UNO/MEGA2560

MCU：AVR_ATmega328P/AVR_ATmega2560(corresponding to the development board in order)

Wiring instructions:

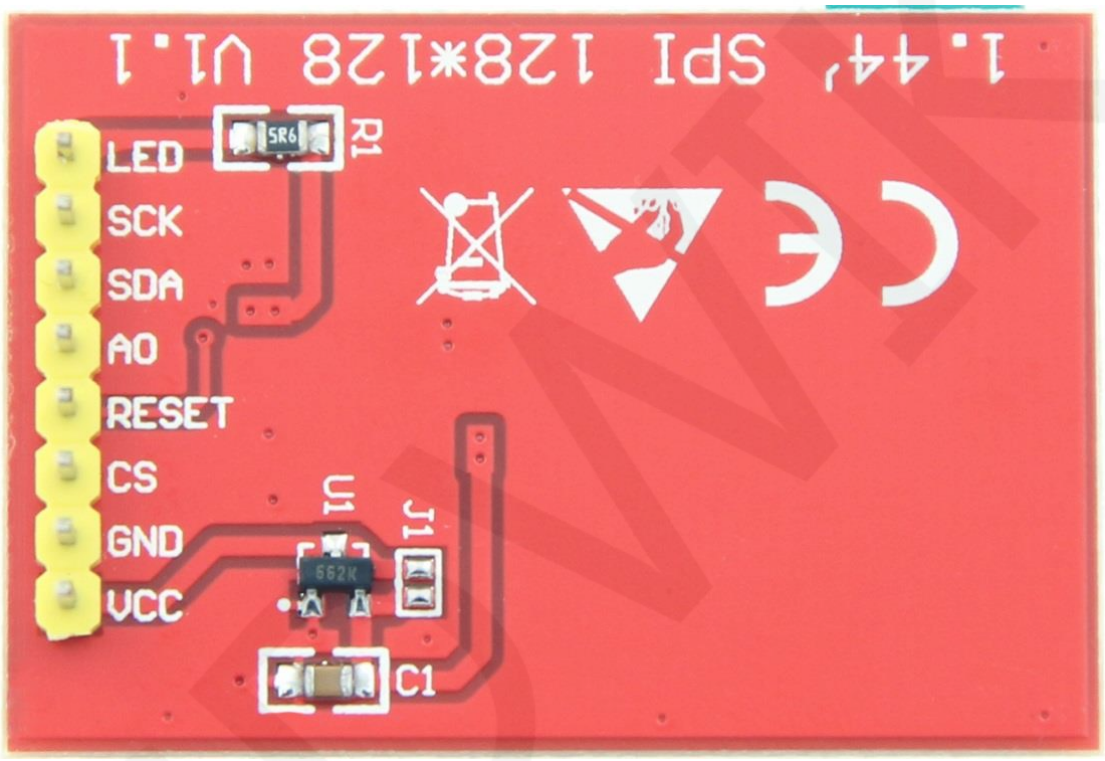

Pin silkscreen picture

Arduino UNO microcontroller test program wiring instructions			
Number	**Module Pin**	**Corresponding to UNO development board wiring pins**	**Remarks**
1	**LED**	A0	Backlight control pin (if no control is required, connect directly to 3.3V)
2	**SCK**	13	SPI bus clock pin
3	**SDA**	11	SPI bus data pin

4	**A0**	A3	LCD data / command selection control pin
5	**RESET**	A4	LCD reset control pin
6	**CS**	A5	LCD chip select control pin
7	**GND**	GND	Power ground pin
8	**VCC**	5V/3.3V	Power positive

Arduino MEGA2560 microcontroller test program wiring instructions			
Number	Module Pin	**Corresponding to MEGA2560 development board wiring pins**	**Remarks**
1	**LED**	A0	Backlight control pin (if no control is required, connect directly to 3.3V)
2	**SCK**	52	SPI bus clock pin
3	**SDA**	51	SPI bus data pin
4	**A0**	A3	LCD data / command selection control pin
5	**RESET**	A4	LCD reset control pin
6	**CS**	A5	LCD chip select control pin
7	**GND**	GND	Power ground pin
8	**VCC**	5V/3.3V	Power positive

Demo function description:

1. This set of test program procedures is applicable to UNO and Mega2560 platforms;
2. This set of test programs uses the SPI bus to transfer data, including software spi and hardware spi functions;
3. Please select the corresponding test program and development board to follow the above wiring instructions for wiring;
4. The version of the Arduino IDE used in this test program is 1.8.5. Please use the same or higher version for testing.
5. This set of test programs depends on the LCDWIKI library. Before compiling, you

need to copy the LCDWIKI library in the Install libraries directory of the test package to the libraries folder of the Arduino project directory (the default Arduino project directory is C:\Users\Administrator\ Documents\Arduino\libraries);

6. This set of test procedures contains the following test items:

   A. Example_01_clear_screen is a simple brush screen test, the screen is cycled in black, white, red, green and blue colors;

   B. Example_02_colligate_test is a comprehensive test, showing graphics, lines and statistics program running time;

   C. Example_03_display_string is a text display test, showing Chinese and English in different sizes;

   D. Example_04_display_graph is a graphical display test, showing various graphics;

   E. Example_05_display_scroll is a scroll test, showing text scrolling;

LCDWIKI