Experiment No: 7

Date:

Experiment Title: Design of Library Management System Using UML State Chart Diagram

Introduction

The Design of Library Management System using UML State Chart Diagram focuses on modeling the dynamic behavior of the system. The Library Management System manages operations such as book issue, return, reservation, and member management. UML (Unified Modeling Language) State Chart Diagram is used to visually represent the different states of the system and the transitions between those states based on events. The State Chart Diagram provides a clear understanding of how the system behaves during different operations. This experiment helps in understanding system behavior and improves system design before implementation.

Analysis of UML State Chart Diagram

The UML State Chart Diagram represents the various states of objects in the library system and how they change from one state to another. Each state represents a particular condition of the system such as book available, book issued, book reserved, or book returned. The transitions show how the system moves from one state to another based on user actions. This diagram helps in understanding the life cycle of library processes and ensures proper system behavior. This analysis ensures that all system states and transitions are properly identified.

States and Their Transitions

The main states in the Library Management System include Book Available, Book Issued, Book Reserved, and Book Returned. The primary user is the Student or Library Member who interacts with the system to borrow or return books. The Librarian manages book records and verifies transactions. When a member requests a book, the system checks availability and changes the state accordingly. If the book is issued, the state changes to Issued. When the book is returned, the state changes back to Available. These state transitions define how the system responds to user activities.

State Flow Description

The state flow begins when a user searches for a book in the library. If the book is available, the system allows the user to issue the book and the state changes to Issued. If the book is not available, the user may reserve it and the state changes to Reserved. After the due date, the user returns the book and the system updates the state to Returned and then to Available. If the book is damaged or lost, the system may move to a maintenance or penalty state. This flow explains how the system manages different conditions.

System Behavior Observation

The Library Management System operates in a systematic manner by tracking the state of every book. It ensures that books are issued only if available and updates records after every transaction. The system verifies user eligibility before issuing books. In case of overdue books, the system may move to a fine calculation state. All activities are recorded for future reference. The system maintains consistency and accuracy in managing library transactions.

System Constraints and Security Measures

The Library Management System works under certain constraints such as member limits, book availability, and return deadlines. Security measures include user authentication, proper record maintenance, and fine management for late returns. The system also ensures that only authorized users can access administrative functions. These constraints and measures ensure smooth and secure operation of the library system.

Advantages of the State Chart Diagram

The State Chart Diagram provides a clear representation of system behavior. It helps in understanding how the system reacts to different events. It also helps developers identify missing states and transitions. The diagram improves communication between developers and users. Overall, it provides a strong base for dynamic system modeling and development.

Relationship with Other UML Diagrams

The State Chart Diagram is closely related to other UML diagrams such as Use Case Diagram, Sequence Diagram, and Activity Diagram. The Use Case Diagram shows system functions, while the State Chart Diagram shows system behavior changes. The Sequence Diagram shows interaction flow, and the Activity Diagram shows workflow processes. Together, these diagrams provide a complete understanding of the Library Management System.

Conclusion

The Design of Library Management System using UML State Chart Diagram provides a clear understanding of system behavior and state transitions. It helps in identifying different states, events, and transitions in the system. It ensures proper planning and design before implementation. By studying this model, developers can build an efficient and reliable library management system. Thus, the UML State Chart Diagram plays an important role in dynamic system modeling.
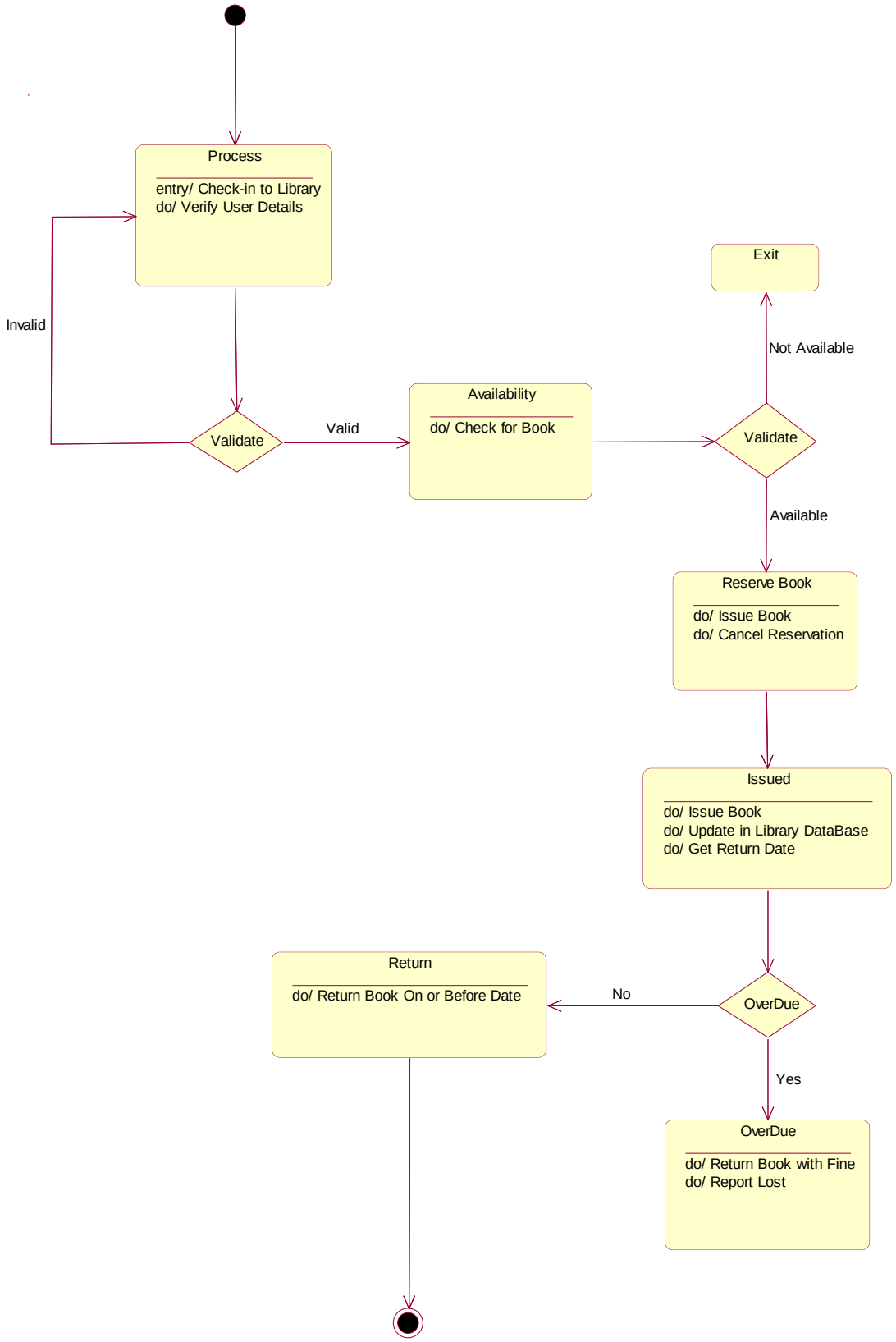
61782324106031