studios
1 Bed Apartments
2 Bed Apartments

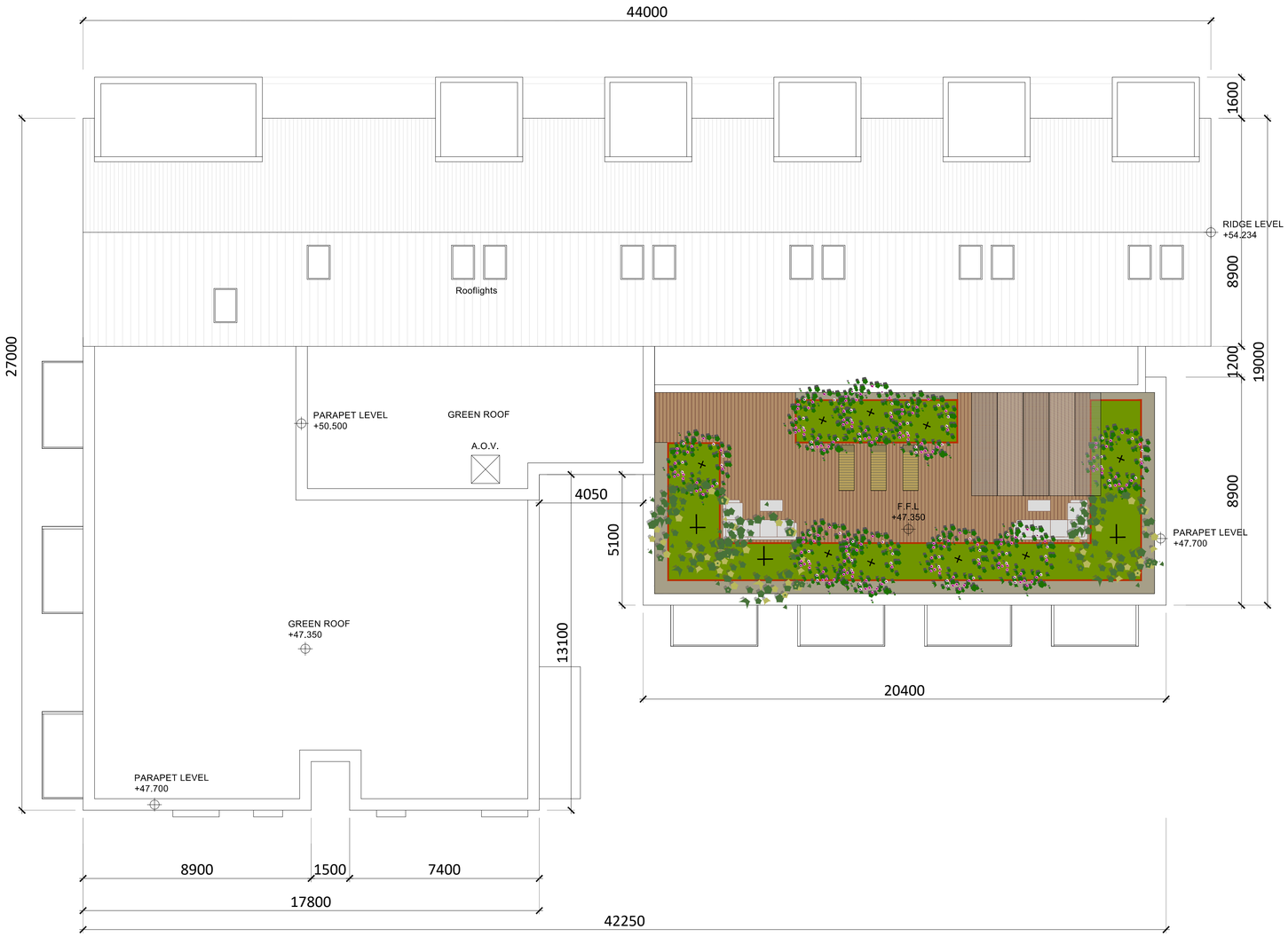

Block B - Roof plan - 1:100 @ A1

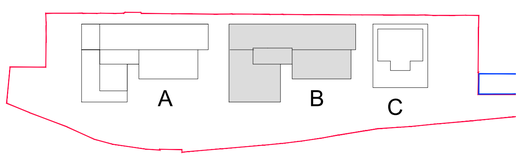

Revision Description	Date	Rev. No.	Issued by

Figured dimensions only to be used. This drawing is copyright of O'Mahony Pike Architects Ltd. All information is shared as per approved use in accordance with BS1192(2007) + A2(2016), Table 5; Standard Codes for Suitability of Models and Documents. If 'Information Approval Check' is empty, this information has been shared at S0 - WIP.

o'mahony pike
architecture|urban design
email: info@omahonypike.com
tel: +353 1 202 7400
fax: +353 1 283 0822
www.omahonypike.com

Dublin
The Chapel
Mount St. Anne's
Milltown, Dublin 6
D06 XN52 Ireland

Cork
26 South Mall
Cork City
Co. Cork
T12 R2RV Ireland

Project No.: 1723A
Scale @ A1: 1:100
Project Lead: TS/JMP
Date Printed: 22-01-2021
Drawn By: CPI / GH
Current Rev.:
Model No.: 1723A-OMP-BB-07-DR-A-1003
Purpose: Planning

Project: Cross Guns Bridge
Location: Phibsborough, Dublin 7
Client: Bindford Ltd.

Drawing Title: Block B - Roof Plan
Drawing No.: 1723A-OMP-BB-07-DR-A-1003

Suitability - Checked By - Date