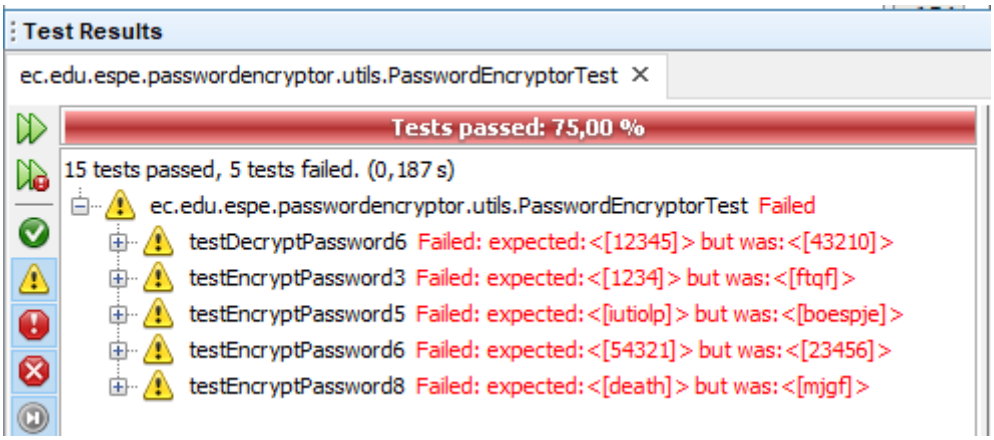
Test Results
ec.edu.espe.passwordencryptor.utils.PasswordEncryptorTest
Tests passed: 75,00 %
15 tests passed, 5 tests failed. (0,187 s)
ec.edu.espe.passwordencryptor.utils.PasswordEncryptorTest Failed
testDecryptPassword6 Failed: expected:<[12345]> but was:<[43210]>
testEncryptPassword3 Failed: expected:<[1234]> but was:<[ftqf]>
testEncryptPassword5 Failed: expected:<[iutiolp]> but was:<[boespje]>
testEncryptPassword6 Failed: expected:<[54321]> but was:<[23456]>
testEncryptPassword8 Failed: expected:<[death]> but was:<[mjgf]>

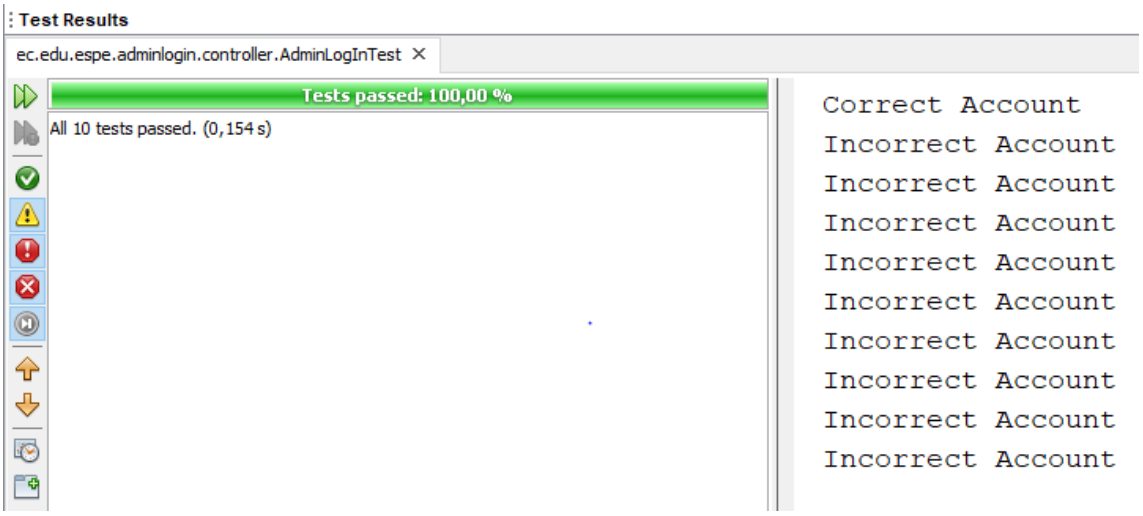
Test Results
ec.edu.espe.adminlogin.controller.AdminLogInTest
Tests passed: 100,00 %
All 10 tests passed. (0,154 s)
Correct Account
Incorrect Account
Incorrect Account
Incorrect Account
Incorrect Account
Incorrect Account
Incorrect Account
Incorrect Account
Incorrect Account
Incorrect Account