# Prélude
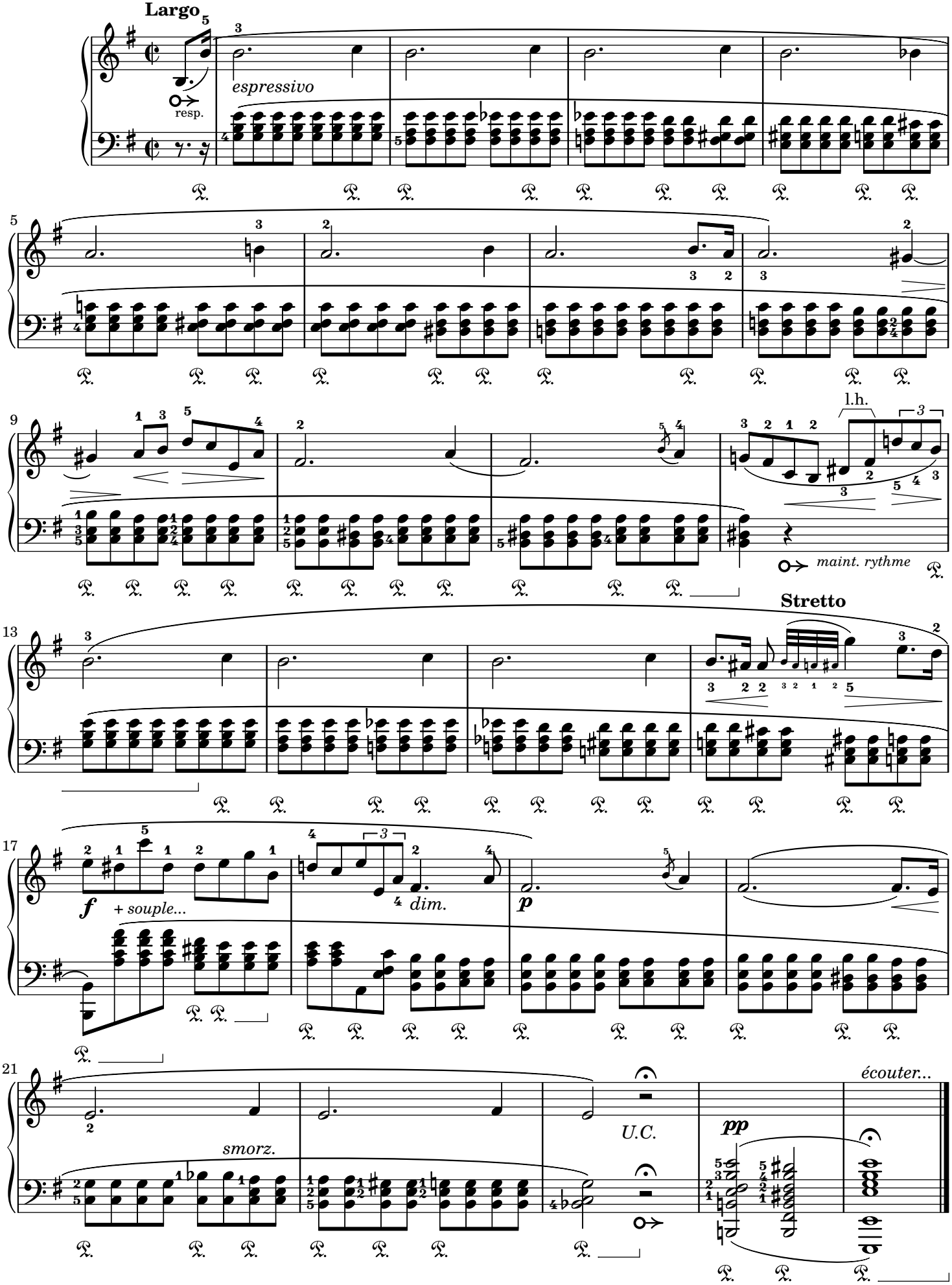
Frédéric Chopin
Op. 28, No. 4