Kun Consultancy And Trainings

Woman Is The Designation

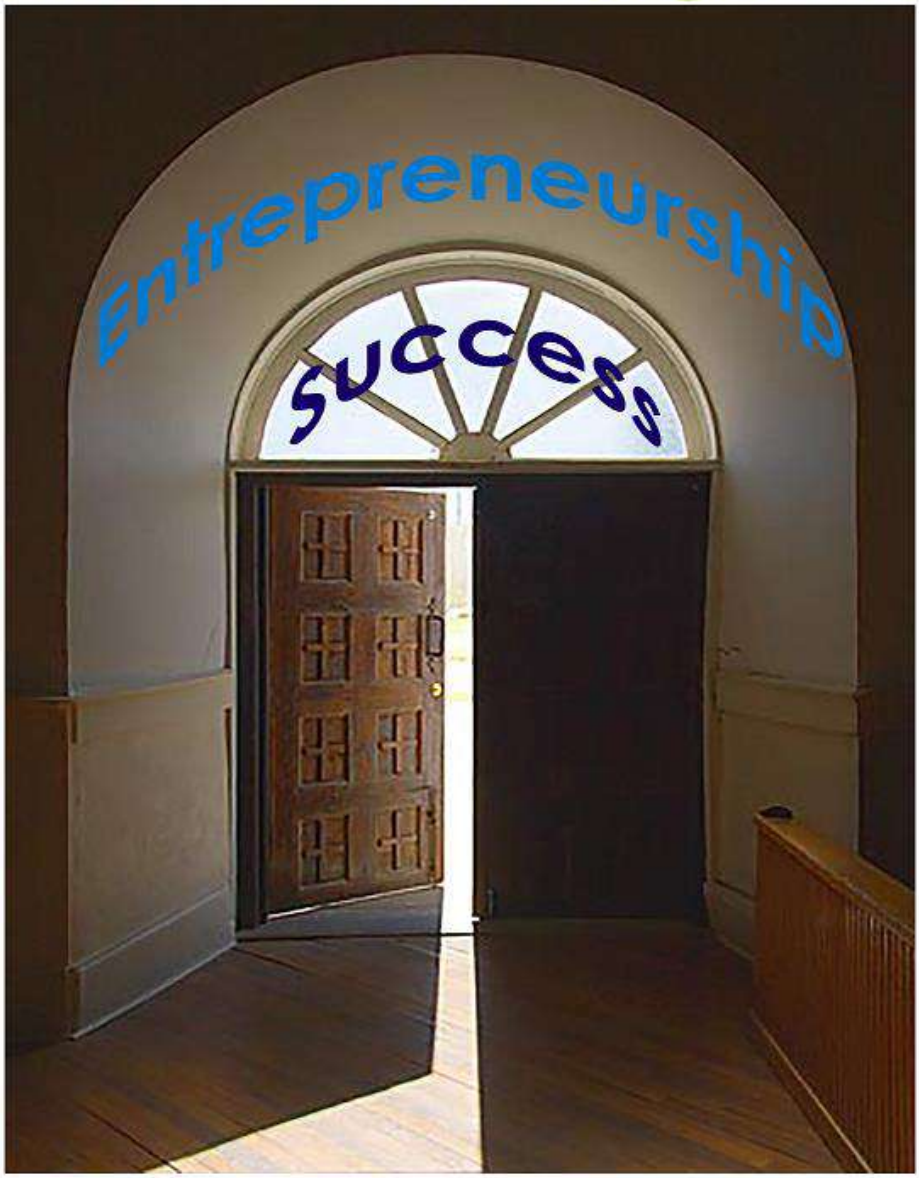

Entrepreneurship Development Program For Women

Entrepreneurship Development Program For Women

Dedicated to all Mothers, Sisters, & Daughters

Introduction:

We live in a day, and age in which empowerment and individuality are embraced, and this mind-set is only gaining momentum, the future without a doubt belongs to **entrepreneurs.**

Once you see and feel that you are in business not just for the money but also to make a difference in your community/world they not only grow a greater level of respect for you but feel a deeper sense of commitment to perform at their best day in day out.

The future entrepreneurship is headed in a direction we have never seen before, and the changes are vastly innovative and fast approaching, so what changes can you expect in the entrepreneurship world. There are just a few of the momentous shifts happening:

1- Digital Nomads
2- Aggression Dissolves
3- Personal Brands
4- Banding Together
5-Networks Become Currency
6- No More Cost Control
7-Internet OF Things
8-Heart-Centered Business
9- Choices Becomes All Your Own
10- Total Life Transformation

Our mission is to highlights individual potential. We believe in cultivating intelligence and talent.

Rather than being fixed and finite, intelligence and talent will expand and grow, given the right encouragement.

So, we aim to keep youth's dreams and aspirations alive. We are doing all we can to ensure that when students eventually leave old life, they will do so as confident, caring young people, who are creative, collaborative, and committed to their learning, our values of respect, integrity, curiosity, and excellence, are behind everything we do as a staff and as a institute, we are committed to each student's potential, we are committed to assisting students to exercise genuine respect for others, nurturing them to develop healthy relationships and to become responsible citizens.

You know why! we choose the motto of **"Women is the designation…"** because women are the God gifted entrepreneur, we only give them confidence, from the management of home to management of child birth, she does shows her skills beautifully but she needs only confidence…

We divide book in the following chapters according requirements of every entrepreneur:

1-Personality development

2- Hormones and Its Role in Our Personality

3- Entrepreneurship

4- Creativity

5- Time Topology

6- Business Plan

7- Company/Branding

8- Technology

9- Game Theory/Operational Research

10- Promotion/Marketing

11- Finance Management/ Finance Optimization

12- Business Ideas

These 12 chapters are the best combination formula for every entrepreneur…read, feel, absorb and apply on your personality…

Chapter # 01

Personality Development

Personality:

Personality is the sum total of ways in which an individual reacts and interacts with others or Personality is generally defined as the deeply ingrained and relatively enduring patterns of thought, feeling and behavior. In fact, when one refers to personality, it generally implies to all what is unique about an individual person, the characteristics that makes one stand out in a crowd or mob.

Personalities is the sum total of individual's psychological traits, characteristics, motives, habits, attitudes, beliefs and outlooks.

- When we sow will then we reap the thoughts… when we sow the thoughts then we reap the actions… when we sow actions then we reap the habits …when we sow habits then we reap personality …when we sow personality then we reap destination…
- Character + Attitude = Personality

Personality Determinants:

Role of Genetics:

Genetical-code refers to those factors that were determined at conception. Physical structure, facial attractiveness, gender, muscle composition and reflexes, energy level, and biological combination are characteristics that are generally considered to be either completely or partially by who your parents were, that is by their biological, physiological and inherent psychological makeup. But mind-set or mind software are totally depending on you.

Surrounding/Environment:

The environmental factors that exert pressures on our personality formation are the culture in which we are raised, our early conditioning, the norms among our family, friends and social groups, and other influences that we experience. The environment to which we are exposed plays a substantial role in shaping our personalities.

Education:

A third factor, the education (not only degree education), influences the effects of heredity and social-environment on personality. An individual's personality although generally stable and consistent, does change in different situations with respect to education. The varying demand of different situation calls forth different aspects of one's personality. We should not therefore look upon personality patterns in isolation.

Faith (special state of brain)

Many peoples explain faith in different way, some are as following:

"When men first come into contact with crime, they abhor(hate) it, if they remain in contact with crime for a time, they become accustomed to it, and endure it, if they remain in contact with it long enough, they finally embrace it, and become influenced by it…"

"This is the equivalent of saying that any impulse of thought which is repeatedly passed on to the subconscious mind is, finally accepted and acted upon by the sub-conscious mind, which proceeds to translate that impulse into its physical equivalent, by the most practical procedure available…"

"The emotions of Faith, when mixed with any thought impulse, give it greater action than any of these emotions can do singly…"

"Faith is a state of mind which may be induced by auto-suggestion…"

"Faith is the 'eternal elixir' which gives life, power, and action to the impulse of thought"

"Faith is the starting point of all accumulation of riches!

"Faith is the basis of all 'miracles' and all mysteries which can't be analyzed by the rules of science!"

"Faith is the only known antidote for failure…"

- One state of the brain according to some object, thought or anything else, …
- Faith ∝ Action
- Action ∝ Faith

Faith is the state but also describes the process by which individuals gather sensory information and assign a state or meaning to it. When we encounter a person or situation or event, we use our senses to absorb various inputs in the form of permutation. Next our brains select aspects from stored information in order to process and organize these inputs. Finally, our brains interpret and evaluate the person or situation or event. Individual perception may not always be consistent with reality (ill-defined data); it is only perceiver's interpretation of reality (or may be not the reality). Our perceptions are influenced by many factors, such as our culture, environment, heredity, the media, peers, past experiences, intelligence, needs, emotions, attitudes and values. Faith can be the result of multiple inputs or causality. As human beings, we tend to form perceptions based on our biases. If we are not aware of our biases and don't check our understanding with others, we might miss out on important information and

situations by relying on distorted perceptions. Some of the more common filters are stereotyping, selective perception, projection expectation and interest.

Other's Perceptions about us is also viewed to be important, as we can understand how we are shaped by others opinions of us. This concept is referred to as social mirroring. By seeing ourselves through others eyes we can learn about our strengths and also about areas in which we can improve. Learning to read accurately how others see us enhances our "self-maps" our images and judgments of our self.

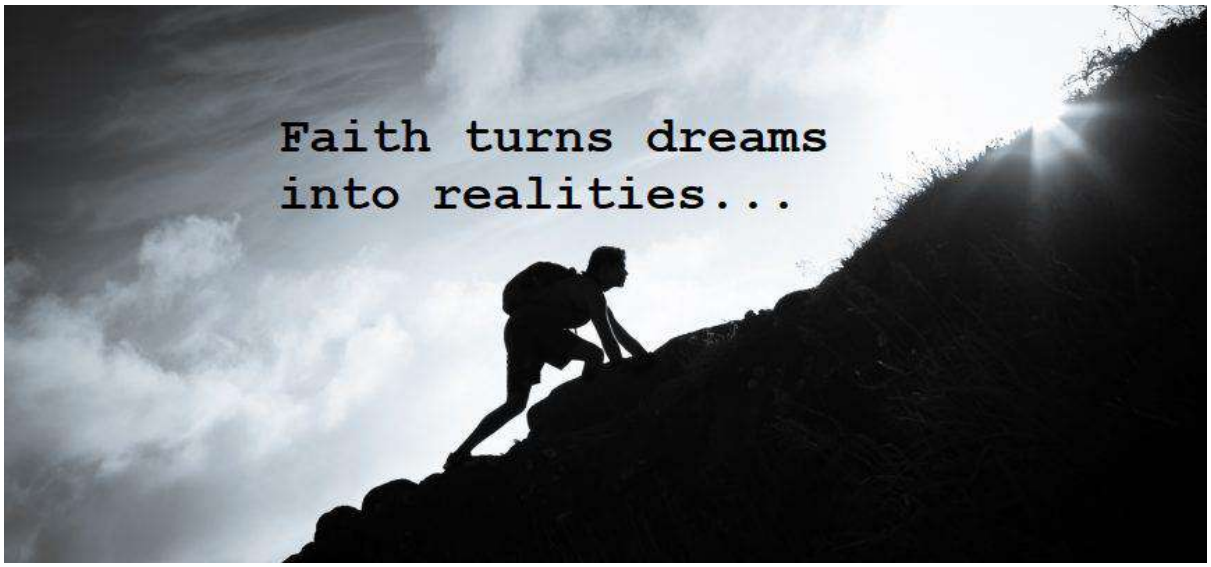

TRAITS FOR BUILDING POSITIVE PERSONALITY:

Comfort Zone:

A **comfort zone** is a **psychological** state in which things feel familiar to a person and they are at ease and in control of their environment, experiencing low levels of anxiety and stress. Bardwick defines the term as "a behavioral state where a person operates in an anxiety-neutral position."

Your comfort zone is any type of behavior that keeps you at a steadily low anxiety level. Imagine something you do all the time, like cooking dinner or commuting to work, or watching TV. Everyday activities that you're used to won't make you feel anxious and uneasy, so they're part of your **comfort zone.**

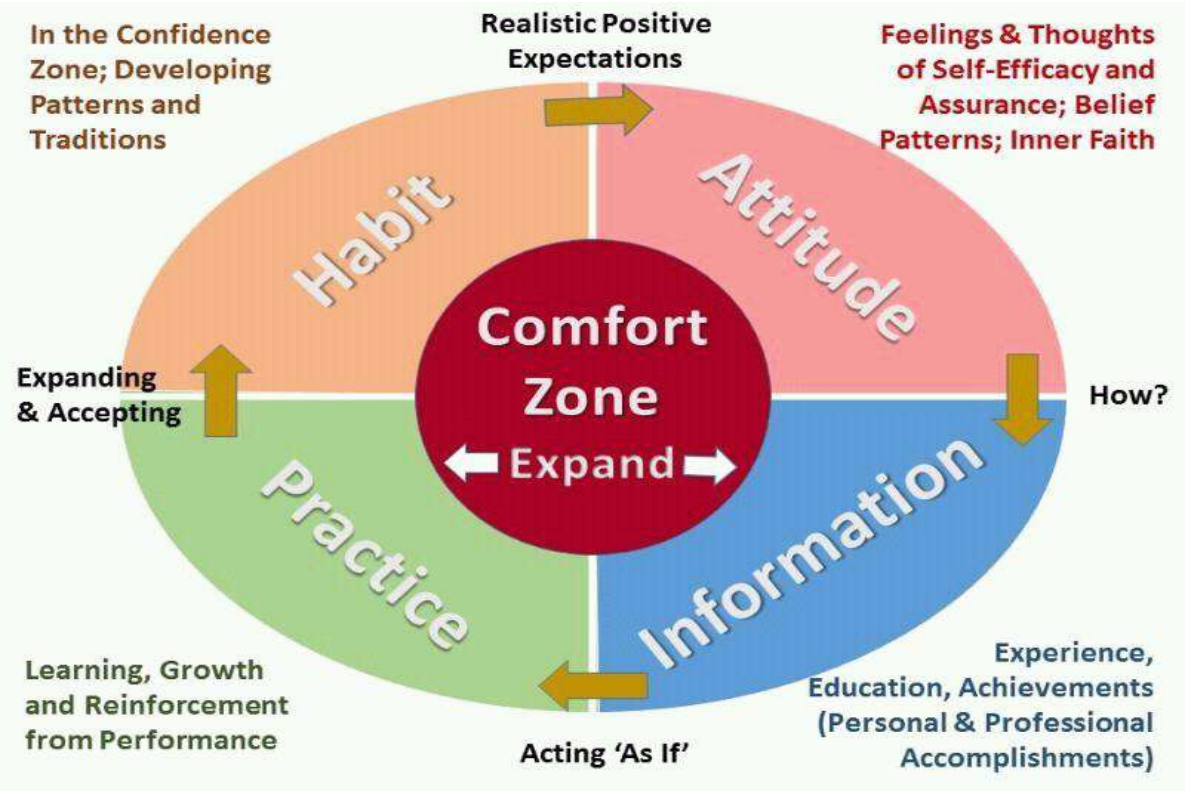

That is just basic stuff. If you really break down the phrase "**Stepping out of your comfort zone**," it means doing things that you don't feel **comfortable** with doing. Getting outside of your comfort levels. I encourage you to push yourself in unfamiliar places, to do things that you wouldn't normally do.

Here are some ways to break out (shrink down) your comfort zone without going too far:

1. Do everyday things differently. Take a different route to work. ...
2. Take your time making decisions. ...
3. Trust yourself and make snap decisions. ...
4. Do it in small steps.

Four main resources of knowledge:

- From directly Allah (wahi)
- From Holy messenger, presently we call him teacher
- From research book
- From gathering of thinkers

Will and Will Power:

The **Will (or decoder or faith)**, generally, is that faculty of the mind which selects, at the moment of decision, the strongest desire from among the various desires present. **Will** does not refer to any particular desire, but rather to the capacity to act decisively on one's desires.

How can we improve will power?

1--Feed our brains with regular, protein rich, zinc rich, and some combinations of electrolytes meals.

2-Keep it simple: work on one change at a time…

3-Take a bite of dark chocolate for a quick energy boost…

4-Get a good night's sleep not necessary to 8 hours…

5-Make sure our "to-do" list is manageable and black and white…

6-Take frequent breaks…

7-Meditate for 15 minutes a day…

8-Use Massage therapy…

9-Use Information therapy…

10-Remember why we are doing this, and what it will cost if we quit… (i.e. Awareness)

11-Build good relaxation habits; you'll need them, when you're stressed…

12-One step at a time…

13-Delete Junk file from the brain on the daily basis…

14-Be honest with yourself…

15-Work on your control posture…

16-Use your both hand…

17-Creat and meet self-imposed deadlines…

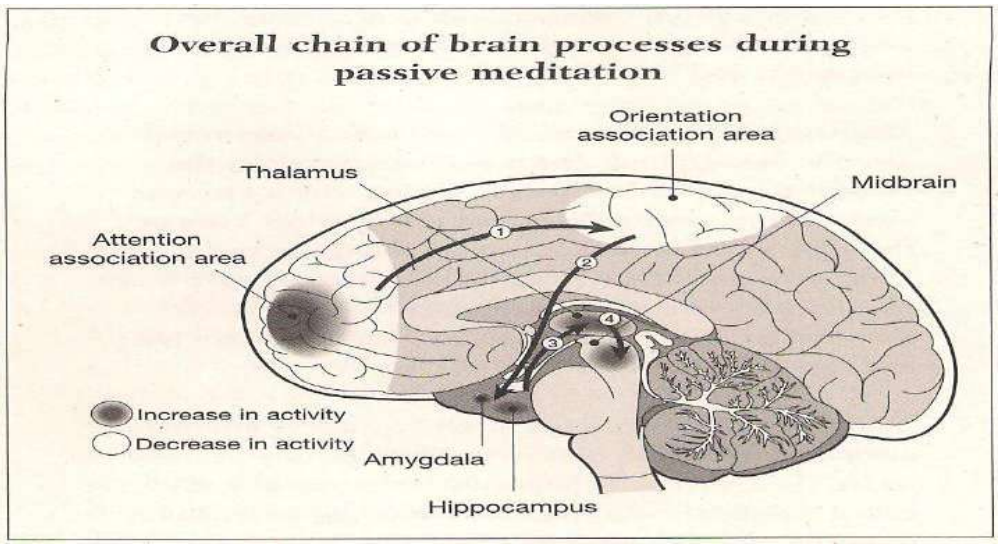

How can we use this chapter for improving personality?

It is too important for us to know that how we can relate this chapter to our personality! following steps are important to perceiving this chapter properly:

Step#01

Build strong believe on Allah and work on true faith…

Step#02

Break your comfort zone by improving and adopting small habits…

Step#03

Read or listen of biography/auto-biography of great peoples…

Step#04

Improve **"The will"** by small but great action which mostly people say it's not possible.

Steps#05

Repeat above points on the weekly basis…

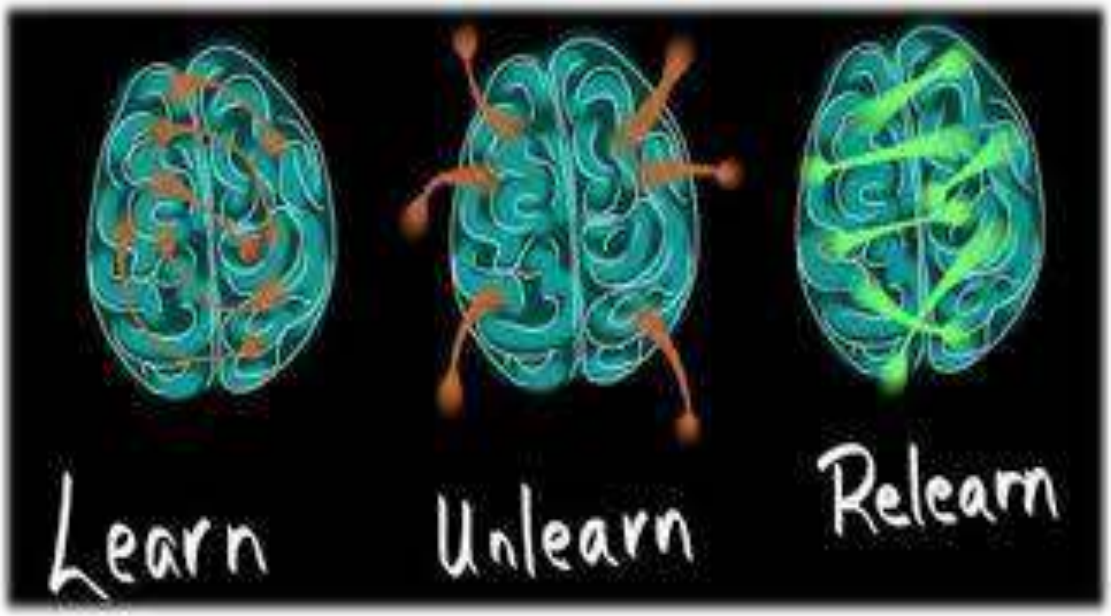
Learn
Unlearn
Relearn

Chapter # 2

Hormones and Its Role in Our Personality

Hormones:

Hormones are special chemical messengers in the body that are created in the endocrine glands. These messengers control most major bodily functions, from simple basic needs like hunger to complex systems like reproduction, and even the emotions and mood. Understanding the major hormone functions will help patients take control of their health.

- Hormones are chemical messengers released from endocrine glands that travel through the blood system to influence the nervous system to regulate behavior, …
- Other name of endocrine system is emotional homeostasis…

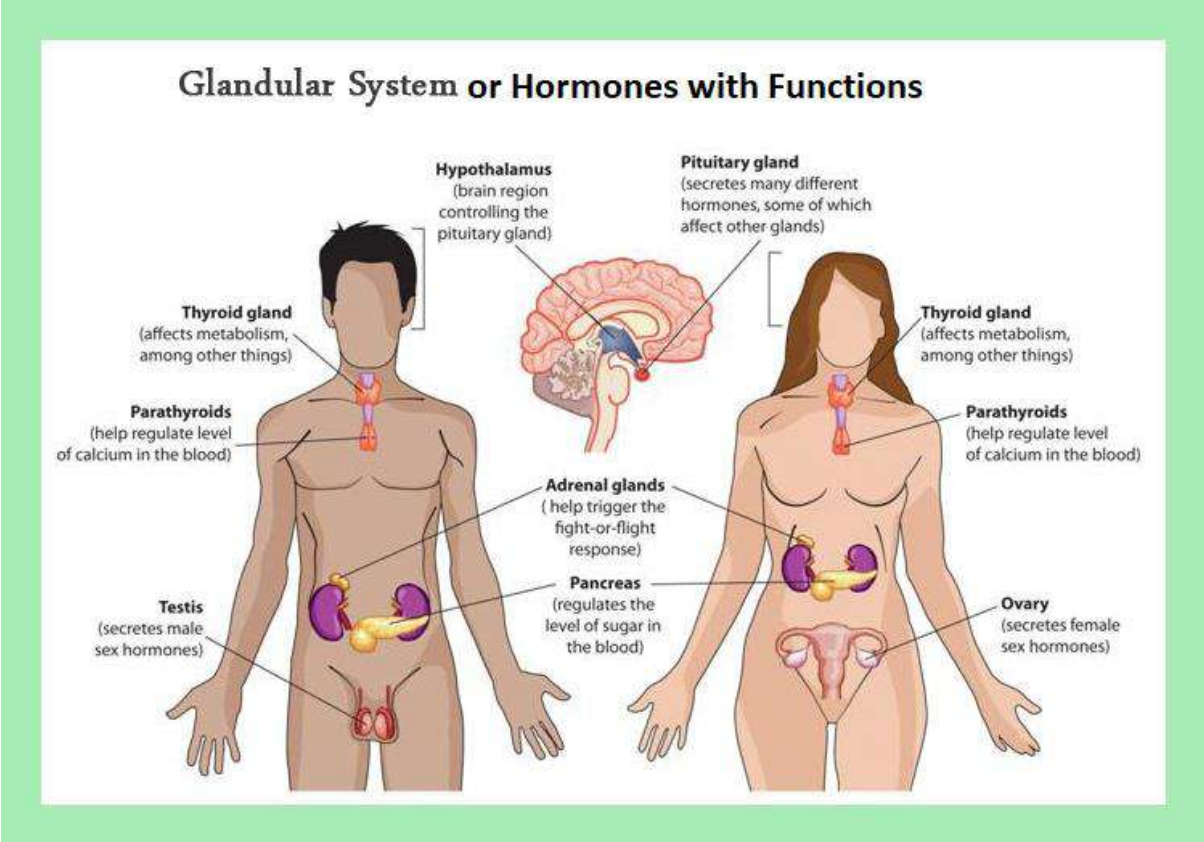

There are many types of hormones that act on different aspects of bodily functions and processes. Some or important of these include:

- Development and growth
- Metabolism of food items
- Sexual function and reproductive growth and health
- Cognitive function and mood
- Maintenance of body temperature and thirst

Endocrine System:

The best way to answer the question "what are hormones?" is to take a look at some of the major hormonal systems in the body. Hormones are created by glands, which are part of the endocrine system.

The main hormone-producing glands are:

- ***Hypothalamus:*** The hypothalamus is responsible for body temperature, hunger, moods and the release of hormones from other glands; and also controls thirst, sleep and sex drive.
- ***Parathyroid*:** This gland controls the amount of calcium in the body.
- ***Thymus***: This gland plays a role in the function of the adaptive immune system and the maturity of the thymus, and produces T-cells.
- ***Pancreas*:** This gland produces the insulin that helps control blood sugar levels.

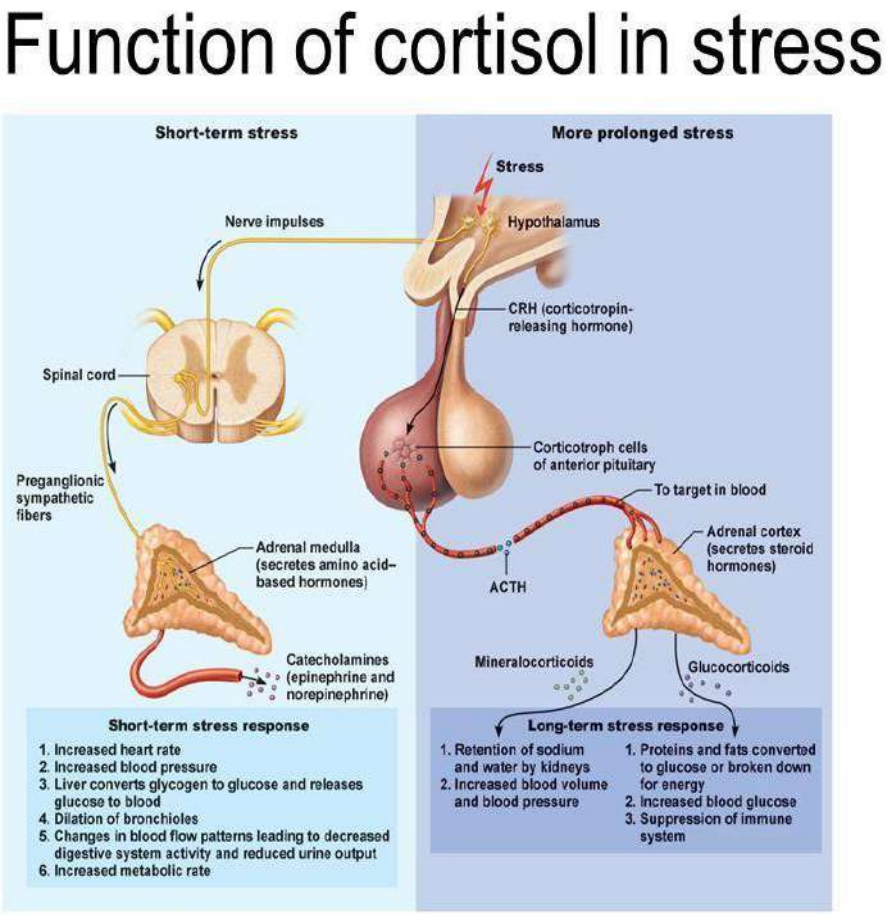

- ***Thyroid:*** The thyroid produces hormones associated with calorie burning and heart rate.

- ***Adrenal*:** Adrenal glands produce the hormones that control sex drive and cortisol, the stress hormone.
- ***Pituitary*:** Considered the "master control gland," the pituitary gland controls other glands and makes the hormones that trigger growth.
- ***Pineal*:** Also, called the thalamus, this gland produces serotonin derivatives of melatonin, which affects sleep.
- ***Ovaries*:** Only in women, the ovaries secrete estrogen, testosterone and progesterone, the female sex hormones.
- ***Testes*:** Only in men, the testes produce the male sex hormone, testosterone, and produce sperm.

These glands work together to create and manage the body's major hormones...called Hormones System.

Hormones and Behavior:

- **Pineal gland(melatonin):** better sleep, enhance immune function, powerful anti-oxidant properties, mood elevator, spiritual problems
- **Adrenaline: acts** upon the brain to stimulate the fight or flight response
- **Hypothalamus:** control hunger
- **Estrogen:** learning, memory, mood in female
- **Androgen:** male hormone
- **Serotonin** is a brain chemical that enhance your sense of well-being
- **Oxytocin:** Love hormone
- **Cortisol**: associated most commonly with acute and chronic stress
- **Testosterone**: associated with decreased fear and increased sensitivity to status and dominance

- **Thyroid**: oxygen up-take, cross basal metabolic rate maintains of body temperature, cholesterol controlling, growth of body, and nervous system, fast heart rate

Hormones and Disease:

Hormonal diseases in humans are based on the disturbance in the type of hormones and the gland secreting them.

Abnormalities of Growth Hormone:

Growth hormone regulates body growth and is necessary for proper height and body build. This hormone if secreted in low or excess quantity can cause troubles. They are
Decrease in secretion related…

1. Dwarfism:

This is due to deficiency in secretion of growth hormone during childhood. The individual will have a slow rate of growth. The person of 20 years' age may look like a guy of 10 years. So, the person is dwarf (short) in stature.

2. Gigantism:

In this disorder, there is excessive secretion of growth hormone. The body grows at faster rate than normal. All body tissues including the bones grow rapidly. If the condition occurs before the period of end of height growth i.e. 18 years, or adolescence height increases so that the person becomes a giant of 8 feet tall.

3. Acromegaly:

This occurs if growth hormone secretion is excess even after adolescent i.e. after 18 years of age. The person cannot grow taller, but his body grows width wise because the bones become thick and the soft tissues keep growing. This condition, is termed as *acromegaly*. The person may need dress, shoe of larger size than of normal size, like size 14 or larger shoes, and the fingers become extremely thickened so that the hands are almost twice normal size.

Thyroid Related Diseases:

Thyroid gland secretes thyroid hormones T3 and T4. Disturbance in thyroid can be seen as either hyper (excess) or hypo (lower) thyroidism condition.

Acidosis	(acid = relating to acid, osis = abnormal condition of) A clinical metabolic disturbance characterised by an increase in total body acid.
Acromegaly	(acr/o = relating to extremities, top, point; megaly = large, great or extreme) Enlargement of extremities (hands and feet) due to excessive secretion of growth hormone by pituitary gland after puberty. Occurs due to over secretion of the growth hormone during adolescence and adult life.
Addison's disease	Partial or complete failure of secretion of hormones by adrenal cortex.
Adrenalitis	(adrenal = relating to the adrenal glands, itis = inflammation of) Inflammation of the adrenal glands.
Adrenopathy	(adren/o = relating to the adrenal glands, pathy = disease of) Disease of the adrenal glands.
Aldosteronism	(aldosteron = relating to aldosterone, ism = state of) Abnormality of electrolyte metabolism cause by excretion of aldosterone secretion.
Cretinism	(cretin = silly, ism = state of) Retarded mental and physical growth due to congenital reduced secretion of thyroid gland.
Cushing's disease	Abnormally increased production of hormones by adrenal cortex. Symptoms include obesity and abnormal distribution of hair.
Diabetes insipidus	A disease characterised by excretion of large quantities of urine and constant thirst.
Diabetes mellitus	Metabolic disorder that is the result of inadequate insulin secretion.

1. **Hyperthyroidism** is excess secretion of thyroid hormone.

   This leads to symptoms like

- Excess level of mental and physical excitation,
- Intolerance to heat
- Weight loss, diarrhea
- Muscle weakness
- Nervousness, inability to sleep, tremors etc.

This excess secretion of thyroid hormones is mostly due to **Thyroid Adenoma** i.e. a tumor of thyroid gland.

2. **Hypothyroidism.** This is the reverse of above condition. There is decreased secretion (deficiency in secretion) of thyroid hormone.

This is characterized by symptoms like

- Mental sluggishness, sleeping much i.e. more than 12 hours in a day,
- Fatigue, muscular sluggishness, constipation and rise in body weight,
- Low heart rate and cardiac output, decreased blood volume,
- Depressed growth of hair and scaliness of the skin.

Other types of hypothyroidism are as follow:

- **Myxedema** is a type of hypothyroidism where in there is swelling all over the body.
- **Cretinism** is severe form of hypothyroidism during fetal life or childhood. This leads failure of body growth and by mental retardation. This happens due to

1. Congenital lack of a thyroid gland (*congenital cretinism*) or
2. Failure of the gland to produce the hormone due to genetic defect of the gland or
3. Lack of iodine in the diet (*endemic cretinism*).

Abnormalities of Adrenal Hormone Secretion.

Adrenal gland secretes adrenalin hormone from its central core called as medulla. While from its periphery portion (cortex) it secretes Glucocorticoids & Mineralocorticoids.
Their deficiency can lead to

1. Mineralocorticoid Deficiency:

Deficiency in aldosterone secretion leading to decreased sodium re-absorption and consequently heavy water loss in urine. This results in decreased extracellular fluid volume. Furthermore, hyponatremia, hyperkalemia, and mild acidosis develop because of failure of potassium and hydrogen ions to be secreted in exchange for sodium re-absorption.

2. Glucocorticoid Deficiency:

Loss of cortisol secretion makes it impossible for a person with Addison's disease to maintain normal blood glucose concentration between meals because he or she cannot synthesize significant quantities of glucose by gluconeogenesis. Furthermore, lack of cortisol reduces the mobilization of both proteins and fats from the tissues, thereby depressing many

other metabolic functions of the body. This sluggishness of energy mobilization when cortisol is not available is one of the major detrimental effects of glucocorticoid lack. Even when excess quantities of glucose and other nutrients are available, the person's muscles are weak, indicating that glucocorticoids are needed to maintain other metabolic functions of the tissues in addition to energy metabolism.

Abnormalities of Adrenocortical Secretion is seen in two types of gland disorders like

1. Addison's Disease:

This is a condition of decreased secretion from adrenal cortex due *atrophy* (degradation of tissue) of the cortices. In most cases this atrophy is caused by

1. Autoimmunity i.e. self-destruction of cortices by body's own immune system.
2. By tuberculosis or invasion by cancer.

The consequences in this Addison's disease are mineralocorticoid and glucocorticoid deficiency as listed above.

2. Cushing's Syndrome:

This is reverse of above condition i.e. there is excess secretion (hypersecretion) of the adrenal cortex.

This happens when there is

- Adenomas of the anterior pituitary that secrete large amounts of ACTH, which then causes adrenal hyperplasia and excess cortisol secretion.
- Abnormal function of the hypothalamus that causes high levels of corticotrophin-releasing hormone (CRH), which stimulates excess ACTH release.
- Ectopic secretion" of ACTH by a tumor elsewhere in the body, such as an abdominal carcinoma.
- Adenomas of the adrenal cortex.

Disorders of Parathyroid Hormone

1. Hypo-Parathyroidism:

When the parathyroid glands do not secrete sufficient PTH, the osteocytic reabsorption of exchangeable calcium decreases and the osteoclasts become almost totally inactive. As a result,

calcium reabsorption from the bones is so depressed that the level of calcium in the body fluids decreases. Yet, because calcium and phosphates are not being absorbed from the bone, the bone usually remains strong.

Hormones and Diet:

As hormones impact, metabolic functions, paying attention to sensations like **your hunger, energy and cravings can give you a faint clue as to whether your hormones are in balance**.

You can use natural home remedies and herbs to alleviate symptoms and even help restore your hormonal balance. It's also important to consult your doctor for proper diagnosis and treatment.

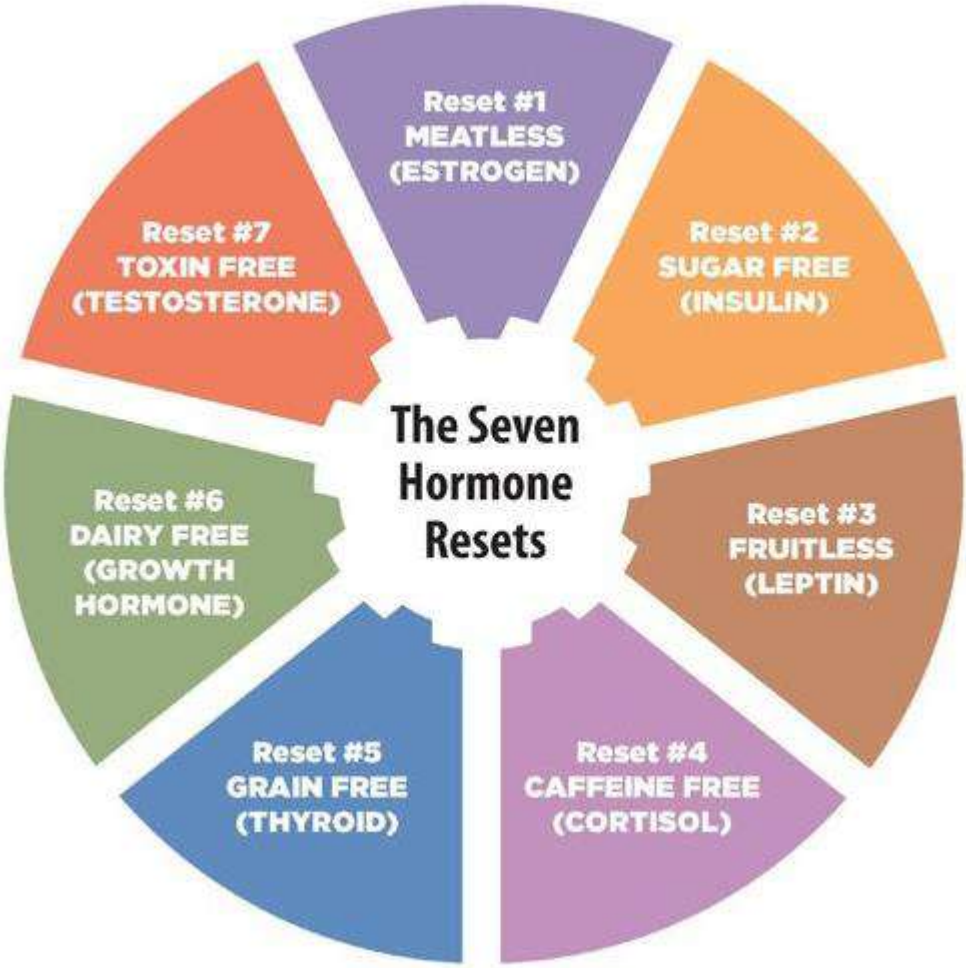

Ask for your doctor's advice before taking any herbal remedy or starting a supplement regimen, especially if you have a hormone-sensitive condition, such as uterine fibroids, endometriosis, breast cancer, uterine cancer or ovarian cancer.

(Note: First you discuss with your family doctor or family consultant then adopt our formulas)

1. Omega-3 Fatty Acids

Omega-3 fatty acids play an important role in producing hormones; hence they are highly beneficial in balancing them.

They are particularly beneficial for women as they help reduce menstrual cramps and menopausal symptoms. Due to their antioxidant and anti-inflammatory properties, omega-3 fats also have a profound effect on your health.

- Some good sources of omega-3 fatty acids are oily fish, flaxseeds, chia seeds, walnuts, soy beans, tofu, winter squash and olive oil. So, load up on these foods to treat your hormonal imbalance naturally.
- You can also take omega-3 supplements after consulting your doctor. The general dosage is 500 mg per day.

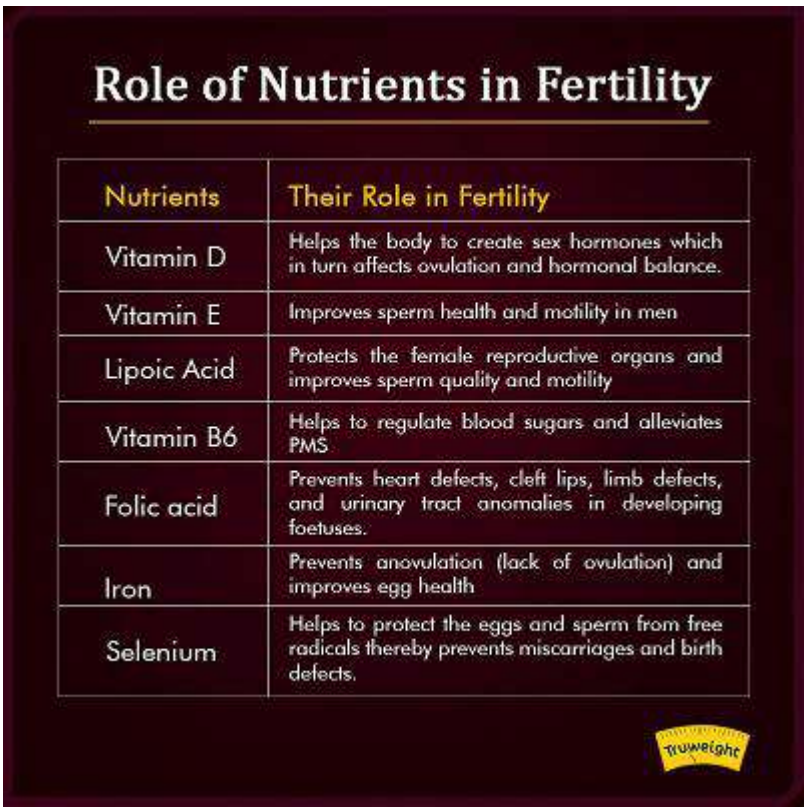

Role of Nutrients in Fertility

Nutrients	Their Role in Fertility
Vitamin D	Helps the body to create sex hormones which in turn affects ovulation and hormonal balance.
Vitamin E	Improves sperm health and motility in men
Lipoic Acid	Protects the female reproductive organs and improves sperm quality and motility
Vitamin B6	Helps to regulate blood sugars and alleviates PMS
Folic acid	Prevents heart defects, cleft lips, limb defects, and urinary tract anomalies in developing foetuses.
Iron	Prevents anovulation (lack of ovulation) and improves egg health
Selenium	Helps to protect the eggs and sperm from free radicals thereby prevents miscarriages and birth defects.

2. Maca Root

Maca root is an endocrine adaptogen that boosts normal hormone production. It also helps reverse hypothyroidism, increase fertility and is beneficial for libido.

Being a good source of calcium, potassium, magnesium, iron, iodine, phosphorus, zinc, essential fatty acids, protein, fiber and sterols, it is good for your overall health and improves energy and vitality.

1. Mix ¼ teaspoon of maca root powder in a cup of water, juice, herbal tea, smoothie or yogurt.
2. Consume it daily, gradually increasing the amount of maca root up to 1 or 2 teaspoons over a few weeks.
3. Continue at least for a few months.

3. Avena Sativa

Generations of women swear by Avena Sativa — or oats, being its common name — as a libido enhancer, alleviator of menstrual cramps, and general aphrodisiac. It is believed to increase blood flow and stimulate the central nervous system, encouraging the physical and emotional desire for sex. Researchers also believe Avena Sativa frees bound testosterone, an essential hormone for sexual desire in both genders.

4.Vitamin D

Vitamin D affects your pituitary gland, which produces a range of hormones. It can help relieve symptoms associated with low estrogen levels. It also affects your weight and appetite. A deficiency of this vitamin can lead to an abnormal release of parathyroid hormone.

- A few minutes of sun exposure daily can be of great help for the body for making vitamin D to sustain your hormones.
- You can also eat foods like oily fish, cod liver oil, milk and eggs that are rich in vitamin D.
- Another option is to take vitamin D supplements. For proper dosage, consult your doctor.

5.Coconut Oil

Extra-virgin coconut oil is another effective natural home remedy for balancing hormones. It is particularly useful for those suffering from hypothyroidism as its medium-chain fatty acids promote healthy thyroid functioning.

Coconut oil also helps stabilize blood sugar levels, boost immunity, speed up your metabolism and promote weight loss. Contrary to the popular misconception, it is not bad for your heart. In fact, it may protect against heart disease.

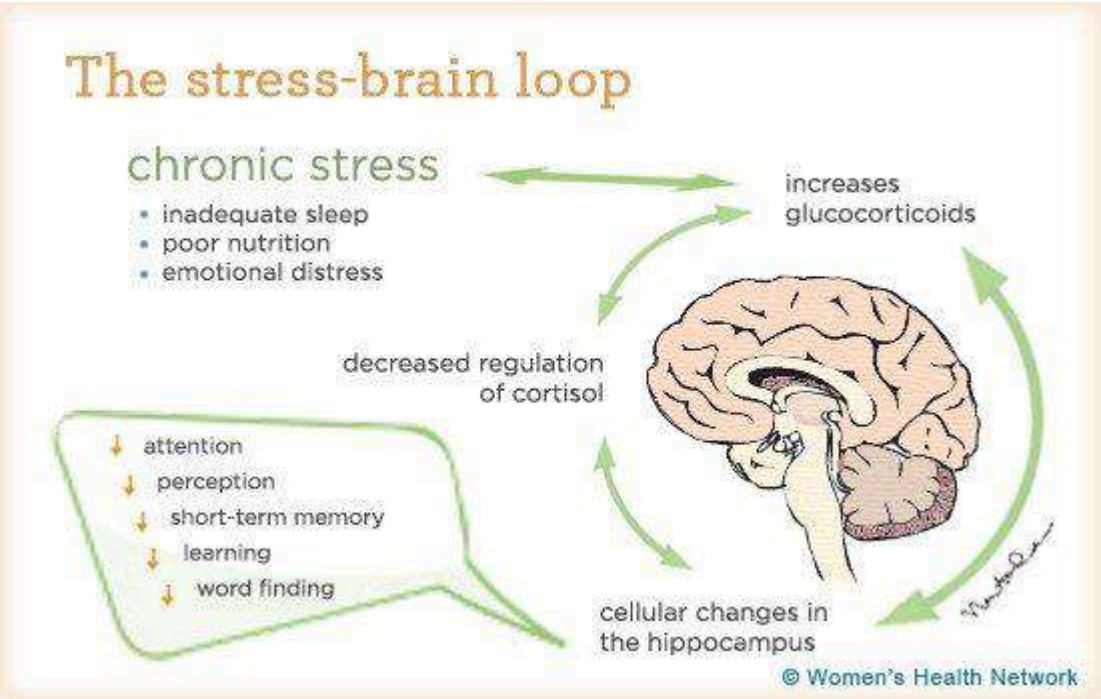

Eat 2 to 3 tablespoons of extra-virgin coconut oil daily for at least a few months. It can be used very well in cooking as it does not produce harmful chemicals on heating due to its high smoke point.

6.Ginseng

Asian ginseng is a true ginseng, although it has a milder and more controlled action compared to the American ginseng. It supports the hypothalamus-pituitary-adrenal (HPA) axis, helping maintain correct hormonal balance. However, it does not overstimulate the endocrine system.

Balance hormones with a carrot a day

Raw carrots contain a unique fiber that helps detox excess estrogen from the body. Both men and women of all ages (from puberty and older) benefit from this practice, since estrogen dominance – or too much estrogen in the body – is nearly always a component of hormonal imbalances in both sexes. Dr. Ray Peat created this "Carrot a Day" practice to help naturally balance hormones for women who were suffering from PMS:

Several women who suffered from premenstrual symptoms, including migraine, had their serum estrogen measured before and after the "carrot diet," and they found that the carrot lowered their estrogen within a few days, as it relieved their symptoms.

The carrot salad improves the ratio of progesterone to estrogen and cortisol, and so is as appropriate for epilepsy as for premenstrual syndrome, insomnia, or arthritis.

8.Want balanced hormones? Throw out your vegetable oils

Vegetable oils spell bad news if you want to balance hormones. We've been told (also research confirms it) that replacing "old-fashioned, artery-clogging fats" like butter with cholesterol-reducing oils improves health. Wrong.

Rates of heart disease and obesity skyrocketed after we replaced animal fats with margarine and plant oils. Additionally, studies show that a low-fat diet increases triglycerides and lowers HDL cholesterol. A meta-analysis in the American Journal of Clinical Nutrition shows that there is no evidence that saturated fat causes heart disease.

Vegetable oils are extremely high in omega-6, an inflammatory fatty acid. While a little omega-6 in our diet is necessary, too much wreaks havoc on hormone balance by creating widespread inflammation. According to Paleo nutrition expert Chris Kresser, in general we need to reduce the omega-6 in our diet and increase the omega-3:

[…] The more omega-3 fat you eat; the less omega-6 will be available to the tissues to produce inflammation. Omega-6 is pro-inflammatory, while omega-3 is neutral. A diet with a lot of omega-6 and not much omega-3 will increase inflammation. A diet of a lot of omega-3 and not much omega-6 will reduce inflammation.

Ideally, we should be consuming a ratio of 1:1 or 2:1 omega-6 to omega-3… but most Americans are consuming an average of 10:1 to 20:1! Balance your hormones by paying careful attention to the types of fats you consume. Ditch the vegetable oils and instead enjoy old-fashioned animal fats from pastured/grass fed animals, which provide omega-3s and minimal omega-6.

9. Balance hormones with the moon: Lunaception

This tip is for girls only. Women's menstrual cycles are wired to be in sync with the moon. In all early societies, before industrialism and processed foods disrupted traditional

cultures, **women ovulated at the full moon and menstruated at the new moon.** This is our default setting, but factors including hormonal birth control, hormonal imbalances, and poor diet disrupt this pattern.

Fortunately, because the female reproductive hormones are so sensitive to light, **we can naturally re-train and regulate our menstrual cycle and sex hormones with a simple night lighting technique that mimics the pattern of the moon.**

10. Liver: The #1 Superfood to Balance Hormones

Gram for gram, liver is the most nutrient-dense food on the planet. Due to its unique nutritional profile, liver easily deserves the title, "Ideal Superfood to Balance Hormones."

Most importantly, liver provides the highest source of vitamin A, one of the most valuable vitamins to balance hormones. Vitamin A not only improves thyroid function, it improves liver health so we can synthesize and detox hormones well.

Contrary to popular belief, we cannot obtain vitamin 'A' from vegetables, including carrots and sweet potatoes. The beta carotene in veggies must first be converted to vitamin A in the body and this conversion is so poor it is virtually insignificant. Hormonal imbalance further compromises your ability to convert the carotene into useable vitamin A.

Optimally, enjoy 2-4 servings of pastured liver each week. If you abhor the taste of liver, I recommend taking these grass-fed desiccated liver capsules daily. 2-6 capsules per day is recommended.

11. Exercise

Engaging in physical activity is a great way to balance your hormones as it affects hormone production. It also lowers cortisol levels. Cortisol is a stress hormone that blocks estrogen and is detrimental to your overall health.

Regular exercise triggers the release of brain chemicals that improve your mood. This is helpful as hormonal imbalances often cause mood swings. Needless to say, it will also help you maintain a healthy weight. Avoid workouts longer than 40 minutes though, as they may increase your cortisol levels.

- Go swimming, walking, jogging or do other light exercises for 20 to 30 minutes daily or at least a few times a week.
- You can also try yoga and relaxation exercises to stimulate hormone functions and reduce stress.
- Cross-fit exercises are also play vital role to producing relaxation hormones…

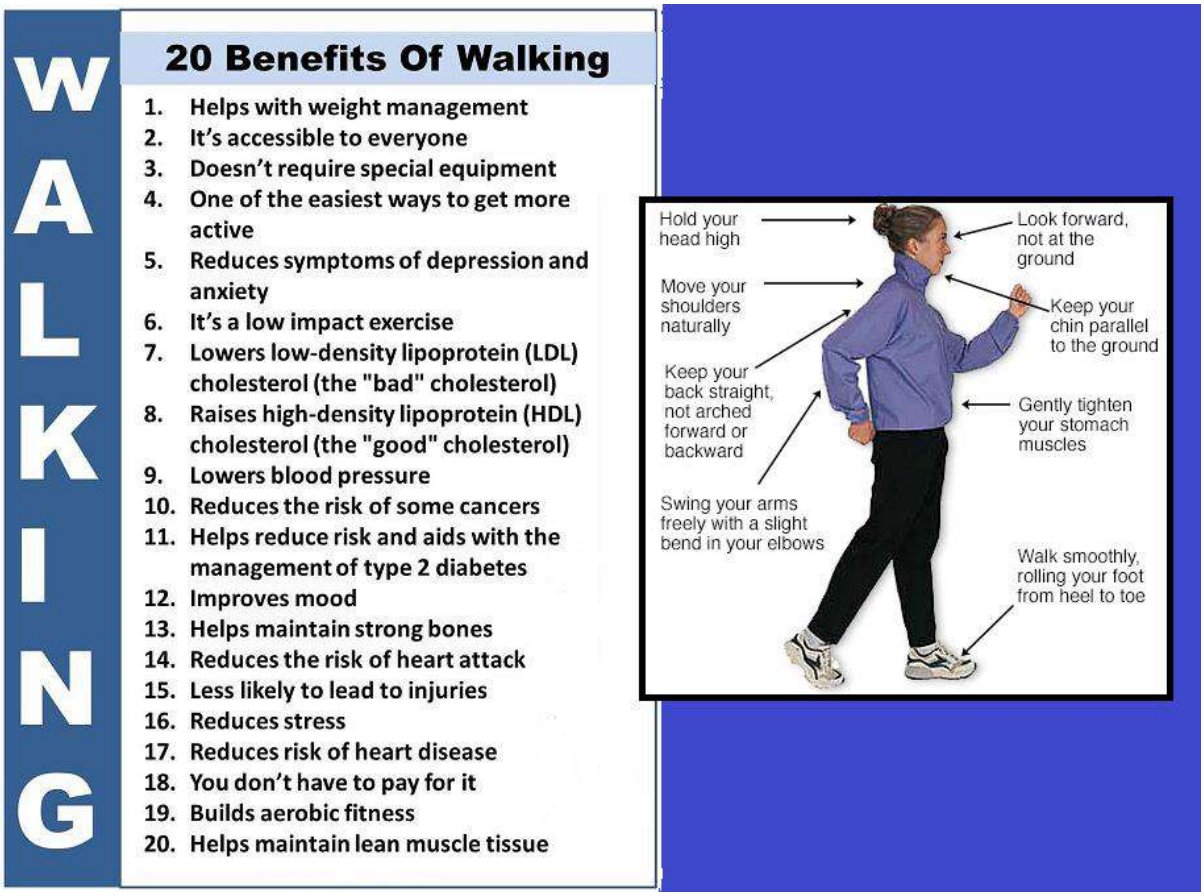

12. Walk in nature

To balance your hormones, you must address your exercise habits. **Chronic cardio – jogging, running, spinning classes and even Cross Fit – places undue stress on your body. Prolonged periods of cardio creates free radical damage and spikes stress**

hormones. Chronic cardio so impairs balanced hormones that those with adrenal fatigue should avoid cardio for a full month.

Walking in nature, on the other hand, provides a restorative yet invigorating exercise ideal for balancing hormones. As a matter of fact, walking in nature has been shown to reduce cortisol levels (a stress hormone) and boost the immune system. High cortisol levels create inflammation and perpetuate hormonal imbalance, so reducing cortisol is good news!

Walking also stimulates the lymphatic system to help flush toxins from the body and works a wide range of muscles without undue stress on the body.

13.Massage Therapy

Massage therapy, in addition, has been shown to decrease levels of Cortisol — the stress relevant neurohormone created by the adrenal glands. A few small studies have shown that a good needling balances **hormones** and reduces symptoms of PMS and menopause. And deep tissue **massage** can reduce the stress **hormones** cortisol and epinephrine while increasing "happy" compounds like serotonin and dopamine ... Regular Swedish or Sports **massage will help balance** their **hormone** levels and carry much needed balanced comfort **for** sore muscle tissues or stress.

Relation of this chapter to Entrepreneurship:

Following steps are important for us to grip this chapter:

Step#01

Read short articles about hormones

Step#02

Listen short video lecture/animate lecture about hormones

Step#03

Compare 5 different Authors and their points

Steps#04

Apply on self and find problems

Step#05

Use solution but with the suggestion of any experience consultant

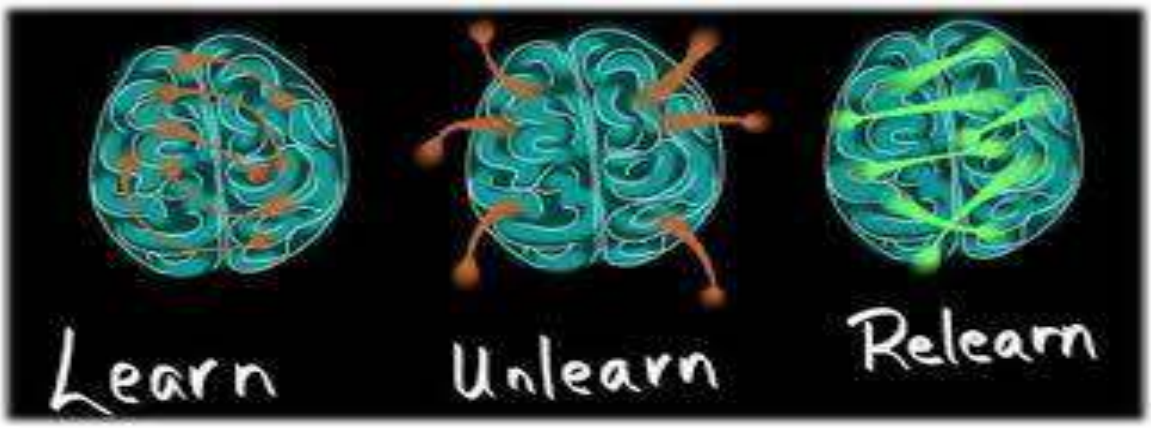

Chapter No: 3

Entrepreneurship

Origin and Concepts of Entrepreneur and Entrepreneurship

Introduction:

In this study session, you are going to learn about the origin of entrepreneurship, the various definitions of entrepreneurship and entrepreneur. The types of entrepreneurs and their characteristics will also be covered. Understanding this unit will provide you with a basis for understanding subsequent units of these modules.

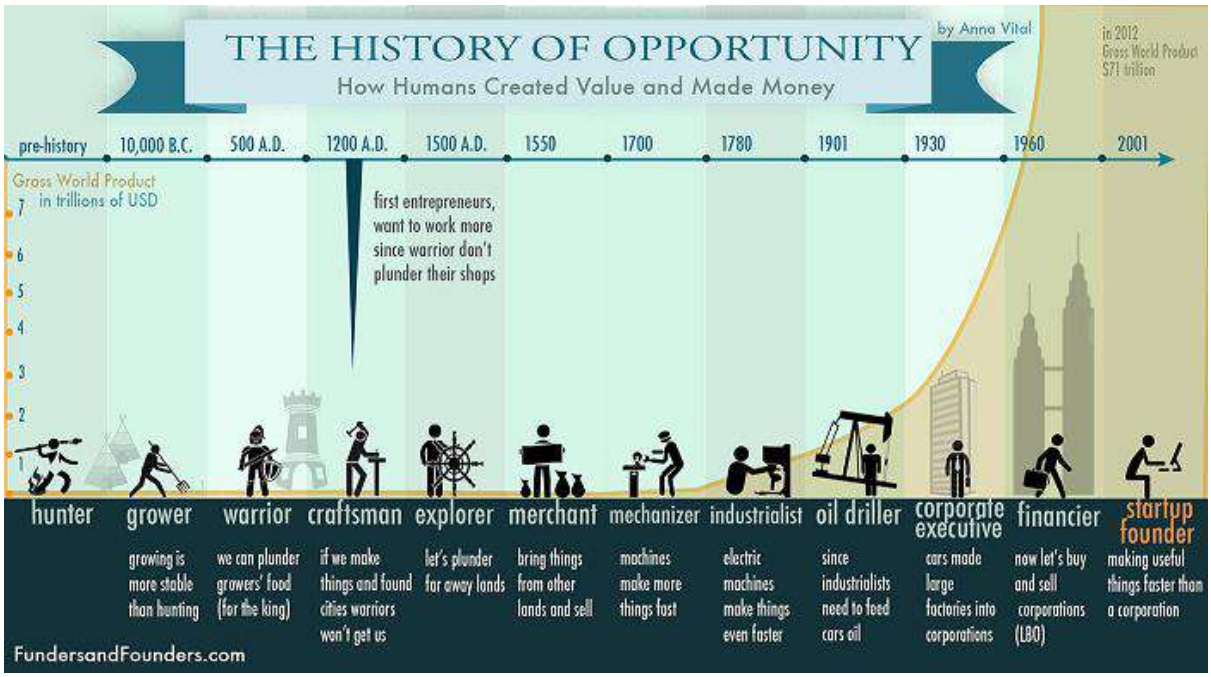

Entrepreneurship

Origin Various scholars have written extensively on the origin of entrepreneurship. What is interesting is that most of the scholars who wrote about the origin of entrepreneurship are either economists or historians. Basically, the concept of entrepreneur is derived from the French concept "entreprendre" which literarily is equivalent to the English concept "to undertake". From the business point of view, to undertake simply means to start a business (Quick MBA, 2010). From the historical point of view, Schumpeter (1951) opined that the French economist Richard Cantillon, was the first to

introduce the concept "entrepreneur" in his work in 1755. He viewed the entrepreneur as a risk taker (Burnett, 2000).

However, some scholars contend that it was an economist, Jean-Baptiste Say, who analyzed the concept in an advanced way in his work in 1821 where he identified entrepreneur as new economic phenomenon (Wikipedia, 2010). Given the foregoing, we can infer that the concept “entrepreneur” is almost as old as the formal discipline of economics itself (Schumpeter, 1951) especially given the fact that it was economists such as Adam Smith, David Ricardo, and John Stuart Mill who have written extensively on it, albeit referring to it as "business management”. However, unlike Smith and Ricardo, Mill stressed the significance of entrepreneurship for economic growth. Another renowned economist, Alfred Marshall buttressed Mill’s view by formally recognizing entrepreneurship as an important factor of production in 1890; he viewed entrepreneurship as organization creation and believed that entrepreneurship is the driving element behind organization (Schumpeter, 1951; Burnett, 2000).

Schumpeter (1951) contends with this view and opined that though many economics scholars agree that entrepreneurship is necessary for economic growth, they do not agree on the actual role that entrepreneurs play in generating economic growth. These debates, notwithstanding, entrepreneurship theory has kept on evolving over the years and throughout its evolution different scholars have put forward different characteristics that they believe are common among most entrepreneurs. Entrepreneurship theoretical foundations extend from economics to other disciplines such as history, politics, education, ecology, culture, experience, and networking and so on. To this effect, Schumpeter (1951) concludes that by combining the various disparate theories, a generalized set of entrepreneurship qualities can be developed. He then listed the characteristics of entrepreneurs as: risk-bearers, coordinators and organizers, gap-fillers, leaders, and innovators or creative imitators. He submits that though not exhaustive, this can help explain why some people become entrepreneurs while others do not (Burnett, 2000).

Why is entrepreneurship important according to the various scholars?

It is generally agreed that entrepreneurship is important because of it create utility, increase society’s welfare, promote economic growth and development.

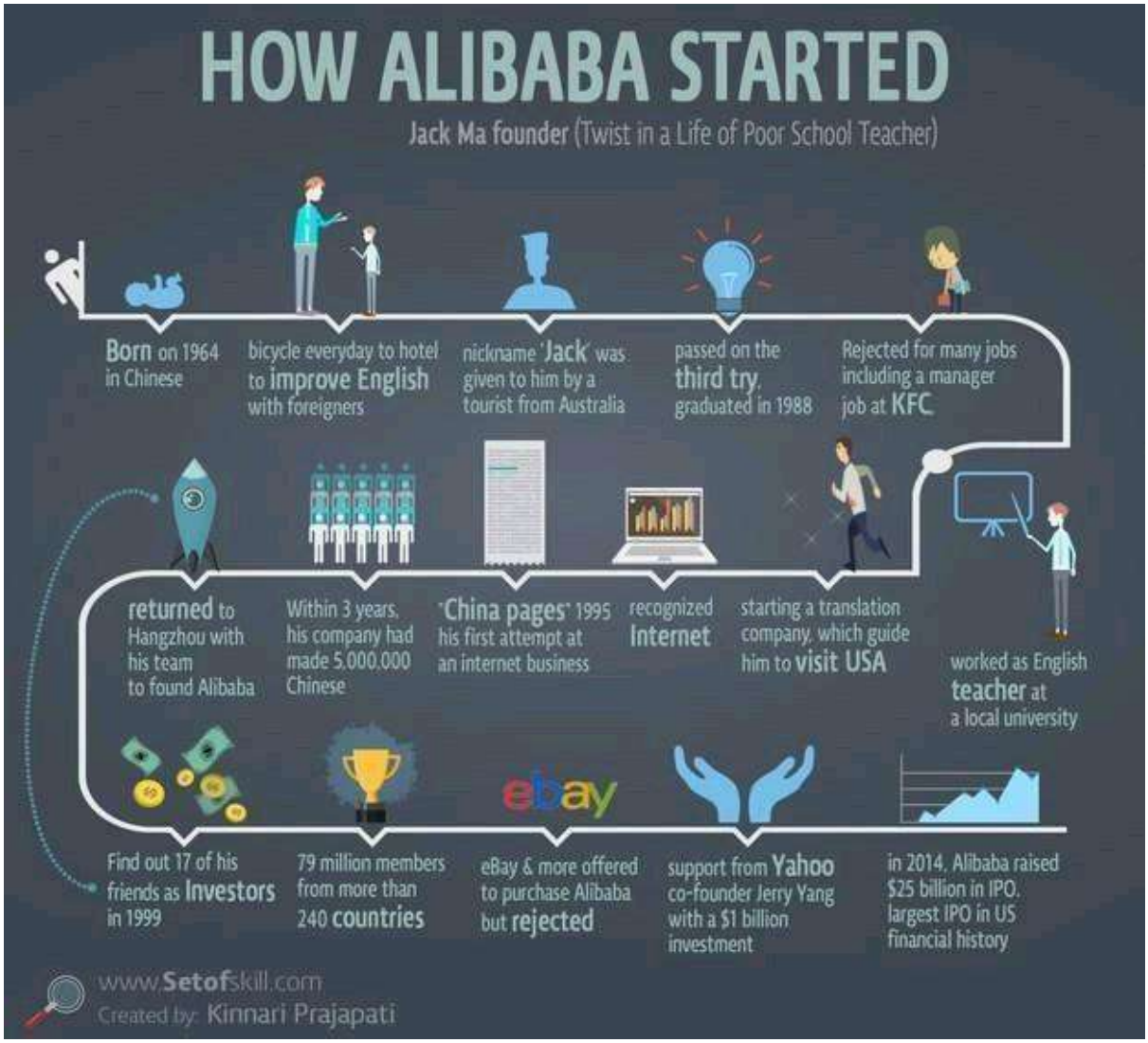

An Overview of the Definitions of Entrepreneurship and Entrepreneur

Entrepreneurship

There are many definitions of the concept 'entrepreneurship'. For instance, Putari (2006) observes that scholars had not been in agreement in their definitions of entrepreneurship and chronicled the definitions of entrepreneurship by various scholars (Brockhaus & Horwitz, 1986, Sexton & Smilor, Wortman, 1987; Gartner, 1988). Cantillon (circa 1730) views entrepreneurship as: "self-employment of any sort". In 1934, Joseph Schumpeter equated entrepreneurship with the concept of innovation and applied it to a business context, while emphasizing the combination of resources. Penrose (1963) views entrepreneurship as the activity that involves identifying opportunities within the economic system. While Leibenstein (1968, 1979) perceives entrepreneurship as involving "activities necessary to create or carry on an enterprise where not all markets are well established or

clearly defined and/or in which relevant parts of the production function are not completely known". Gartner (1988) conceives entrepreneurship as the creation of new organizations. Okpara (2000) defines entrepreneurship as the willingness and ability of an individual to seek out investment opportunities in an environment and be able to establish and run an enterprise successfully based on the identifiable opportunities. In addition, Nwachukwu (1990) regards entrepreneurship as a process of seeing and evaluating business opportunities, gathering the necessary resources to take advantage of them and initiate appropriate action to ensure success.

After critically studying the above definitions, we can summarize by concluding that entrepreneurship is a function which involves the exploitation of opportunities which exist within a market.

Self-employment of any sort; the activity that involves identifying opportunities within the economic system; the creation of new organizations; the willingness and ability of an individual to seek out investment opportunities in an environment and be able to establish and run an enterprise successfully based on the identifiable opportunities.

Thus, from the definitions above we can see that while defining the concept 'entrepreneurship', laid emphasis on a wide spectrum of activities such as: Self-employment of any sort. Creation of organizations. Innovation applied to a business context. The combination of resources. Identification and exploitation of opportunities within the economic system or market. The bringing together of factors of production under uncertainty.

We can therefore conclude that whatever activity that involves any or all of the above activities can be regarded as entrepreneurship. Entrepreneurship refers to all the processes and activities involved in establishing, nurturing, and sustaining a business enterprise.

Entrepreneur Scholars have also given several definitions of the concept 'entrepreneur'. For instance, in 1816, Putari (2006) quoted Say who asserts that the entrepreneur is the agent "who unites all means of production and who finds in the value of the products...the reestablishment of the entire capital he employs, and the value of the wages, the interest, and rent which he pays, as well as profits belonging to himself." He views entrepreneurs as change agents (Say, 1816). Knight (1921) views entrepreneurs as individuals who attempt to predict and act upon change within markets.

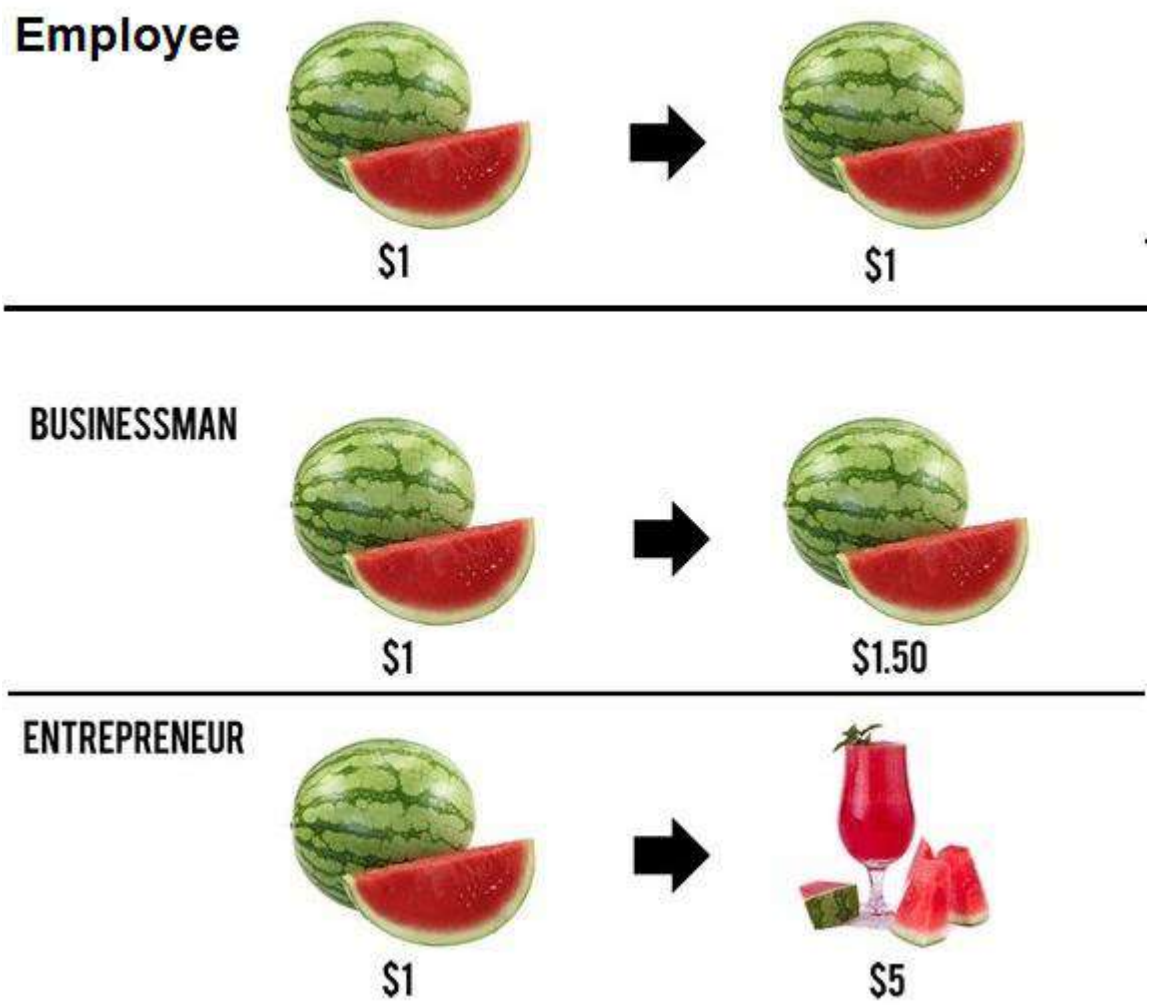

Schumpeter (1934) conceives the entrepreneur as the innovator who implements change within markets through the carrying out of new combinations such as introduction of new techniques of production, reorganization of an industry and innovation. He further argues that the entrepreneur is an innovator, one that introduces new technologies into the workplace or market, increasing efficiency, productivity or generating new products or services (Deakins and Freel, 2009).

Cantillon (circa 1730) conceptualized the entrepreneur as: the "agent who buys means of production at certain prices in order to combine them" into a new product (Schumpeter, 1951). In Quick MBA (2010), the entrepreneur is defined as one who combines various input factors in an innovative manner to generate value to the customer with the hope that

this value will exceed the cost of the input factors, thus generating superior returns that result in the creation of wealth.

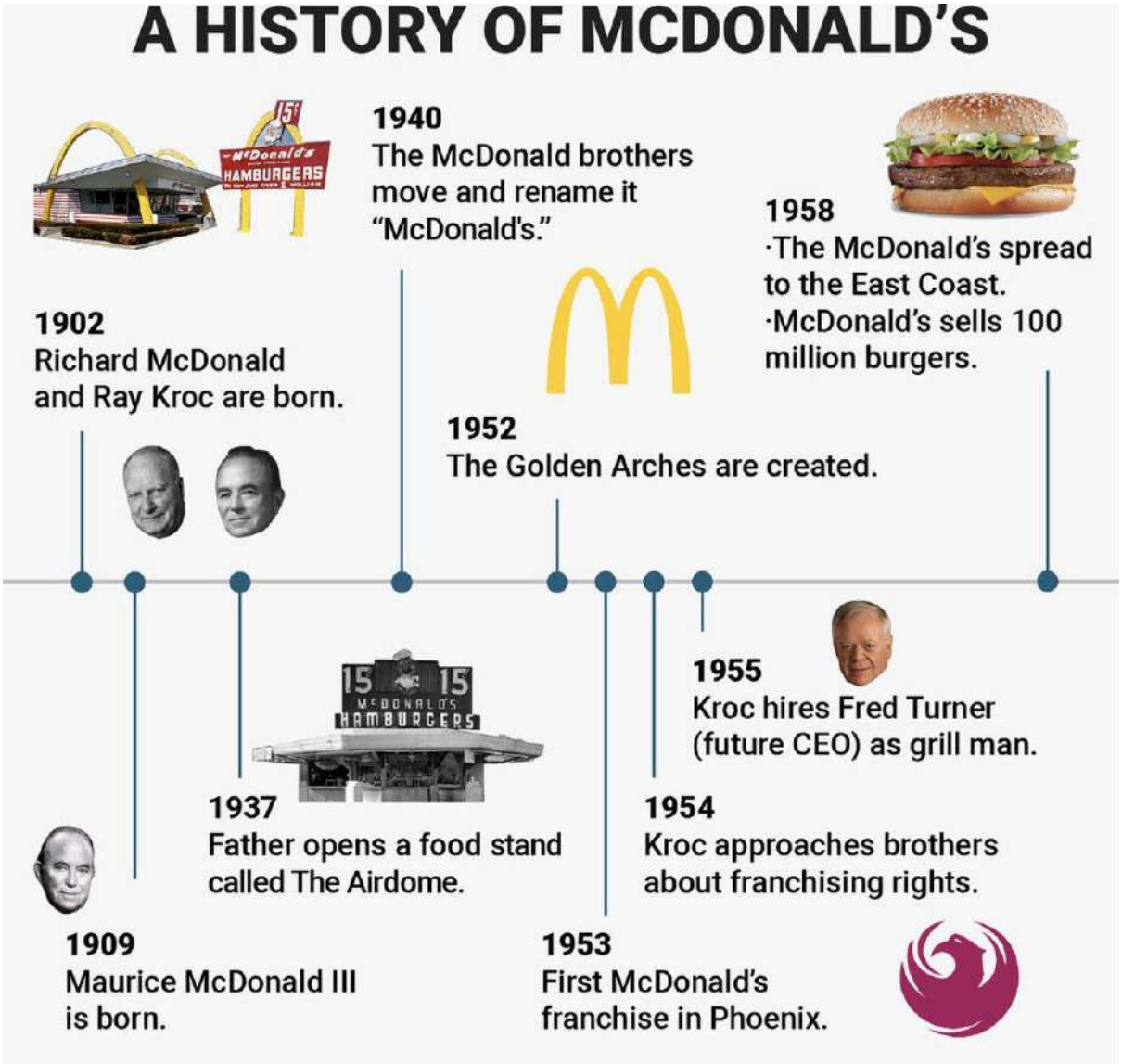

The entrepreneur is the person who perceives the market opportunity and then has the motivation, drive and ability to mobilize resources to meet it (Di-Masi, 2010). An entrepreneur is a person who has possession of a new enterprise, venture or idea and assumes significant accountability for the inherent risks and the outcome (Wikipedia, 2010). The entrepreneur is anyone who has the capacity and willingness to undertake conception, organization, and management of a productive venture with all attendant risks, while seeking profit as a reward (Business Dictionary, 2010). Interestingly, small business experts also have their definitions of the concept 'entrepreneur' (Thinking like, 2010) for

instance: Reiss (2010), views the entrepreneur as the person that recognizes and pursues opportunities without regard to the resources he/she is currently controlling, with confidence that he/she can succeed, with the flexibility to change course as necessary, and with the will to rebound from setbacks.

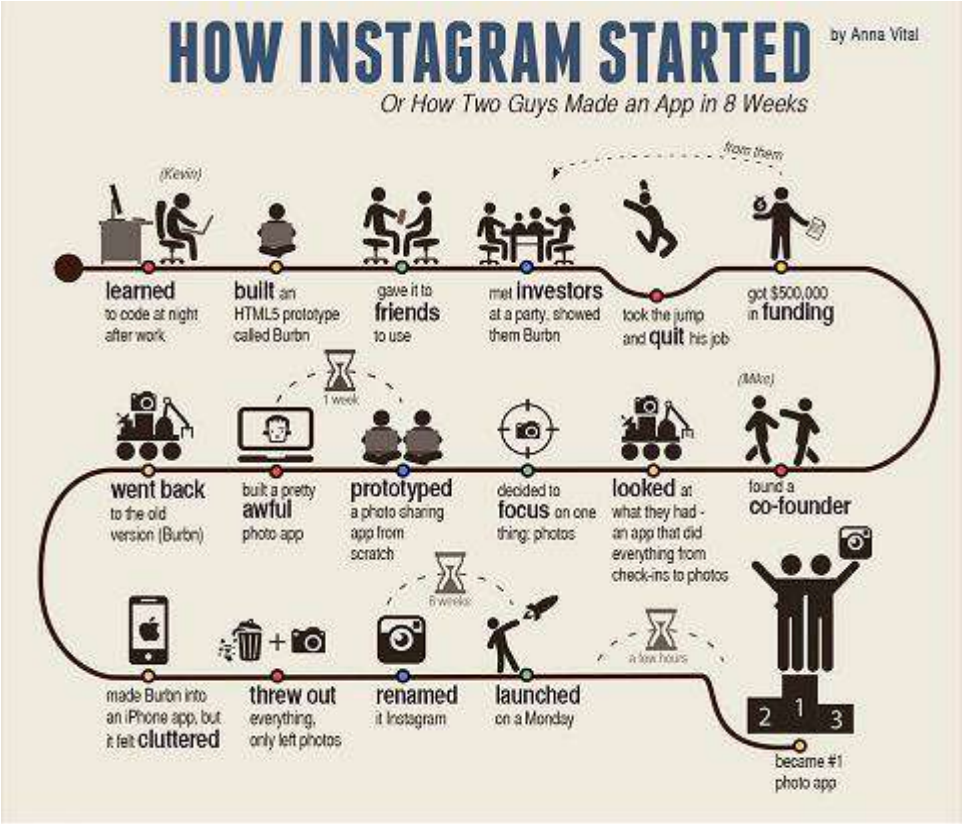

Pinson (2010) visualized the entrepreneur as a person who starts a business to follow a vision, to make money, to be the master of his/her own soul (both financially and spiritually) and is an "educated" risk taker. Murphy (2010) conceives an entrepreneur as a person who is dynamic and continues to seek opportunities and/or different methods of operation and will do whatever it takes to be successful in business.

Given the above wide range of factors and behavior which are used to define the concept ‘entrepreneur’, we can see the difficulty and impossibility of finding a unified definition of the ‘entrepreneur’. Hence, to Di-Masi (2010), the concept ‘entrepreneur’ can be best used in the past tense to describe a successful business person. Thus, entrepreneurs are business persons who identify the existence of business opportunities and based on this they create businesses thereby creating new products, new production methods, new markets and new forms of organization to satisfy human needs and wants mostly at a profit.

It should also be noted that though most entrepreneurial businesses start small, entrepreneurs are not only small business owners; they can also be big business owners. This is because successful entrepreneurs, unlike small business owners, are innovative and, when operating in an enabling business environment, can rapidly create a large amount of wealth while bearing very high risk. In fact, innovation is considered to be the strategic tool of entrepreneurs; this is one of the tools that enable them gain strategic advantage over competitors (QuickMBA, 2010). Entrepreneurs are individuals or groups of individuals who carryout entrepreneurship activities to build business empires.

5 levels of Entrepreneurs:

- Interest
- Hobby
- Amateur
- Pro (If people pay me then I am pro)
- League of their own (people know you with your work)

Intrapreneurs:

(*a manager within a company who promotes innovative product development and marketing*)

There are given situations where an entrepreneur is not able to establish his or her own business and as such has to work in an organization. In this case, they are referred to as 'Intrapreneurs' i.e. entrepreneurs within an organization. These individuals are entrepreneurs in their own right because they pursue the exploitation of business opportunities as they emerge and are also visionaries within a given organization. Thus, once identified, these individuals should be encouraged to manifest their entrepreneurial abilities to the benefit of the organization otherwise they will be frustrated and may leave the organization or start their own businesses. Entrepreneurship is the processes and activities by which corporate organization behave entrepreneurially.

o How is entrepreneur differ from Intrapreneur!

An entrepreneur is a person who create a venture or startup a business and nature it, takes risks of bringing together the factors of production to meet the society's need at a

profit, while an intrapreneur work within an existing organization to pursue the exploitation of business opportunities

Technopreneur:

(especially in South and SE Asia) a person who sets up a business concerned with computers or similar technology…

We could also have ***technopreneur,*** who is an individual whose business is in the realm of high technology, who at the same time has the spirit of an entrepreneur. A technopreneur's business involves high technology or to put it more clearly a technopreneur is a technological innovator and a business man all combined in one individual (Ogundele, 2007).

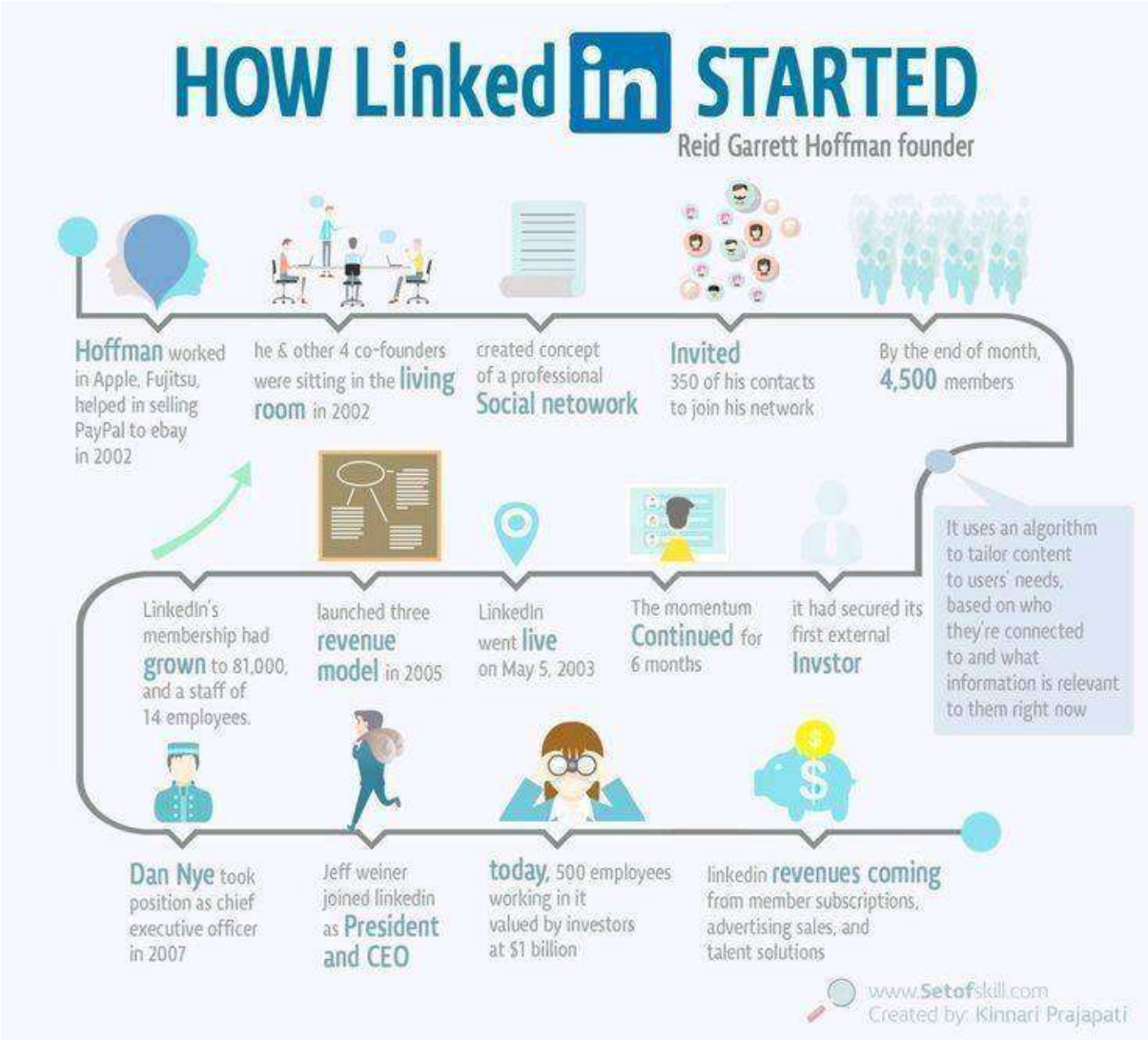

Types of entrepreneur

Based on the interaction with the business environment, various types of entrepreneurs can emerge. To this effect, Rockstar (2008) identifies the four types of entrepreneurs as Innovative, Imitating, Fabian and Drone.

- ***Innovative***

This type of entrepreneur is preoccupied with introducing something new into the market, organization or nation. They are interested in innovations and invest substantially in research and development.

- ***Imitating***

These are also referred to as 'copy cats'. They observe an existing system and replicate it in a better manner. They could improve on an existing product, production process, technology and through their vision create something similar but better. This is the case of the student becoming better than the master!

- ***Fabian***

These are entrepreneurs that are very careful and cautious in adopting any changes. Apart from this, they are lazy and shy away from innovations.

- ***Drone***

These are entrepreneurs that are resistant to change. They are considered as 'old school'. They prefer to stick to their traditional or orthodox methods of production and systems. Entrepreneurs occupy three roles, namely as agent of (1) economic change (2) social change and (3) technological change. These are referred to as behavioral roles. The types and roles of entrepreneur notwithstanding, all entrepreneurs possess certain

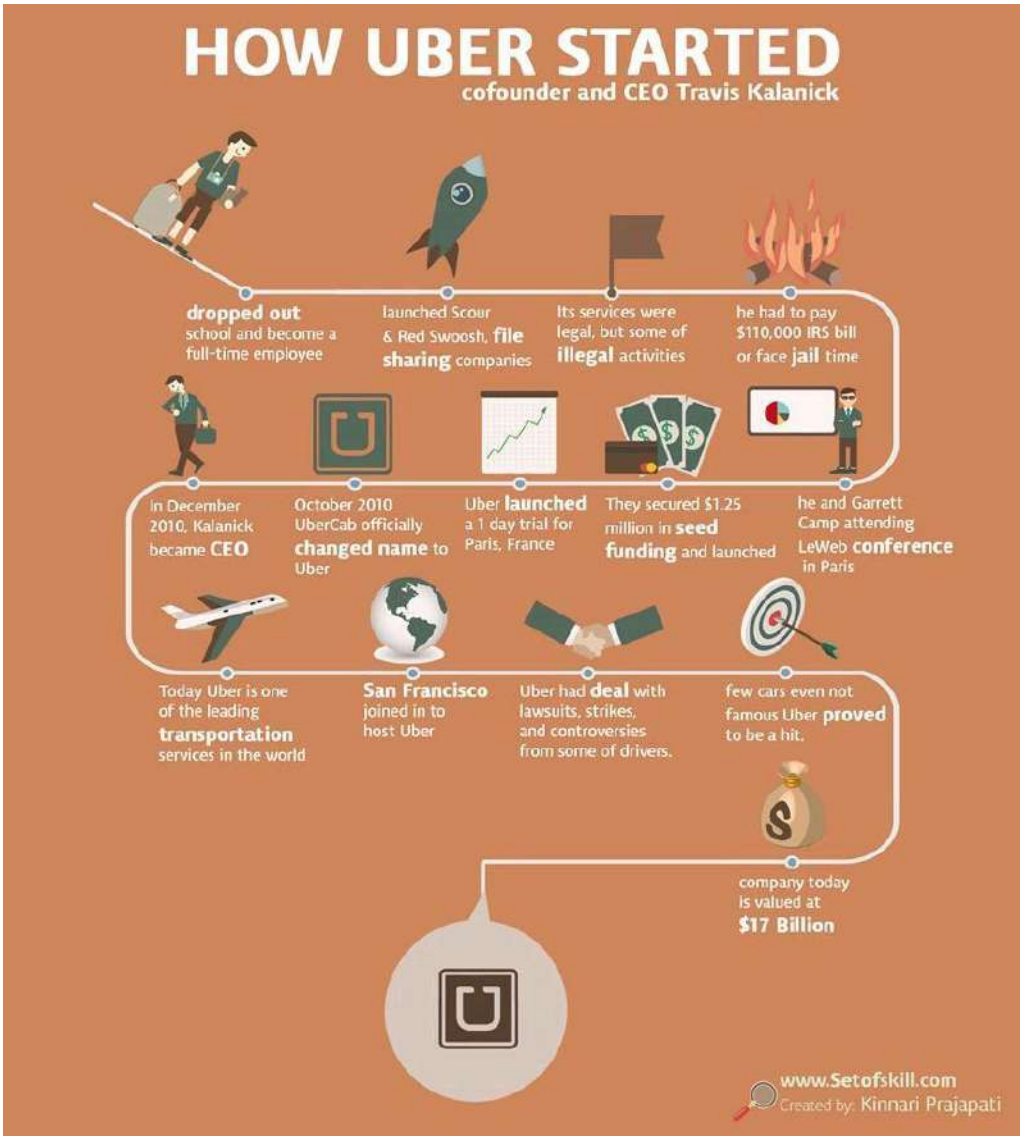

Characteristics of Entrepreneurship and Entrepreneurs Scholars do not agree on the characteristics possessed by entrepreneurs. Hence, several scholars through various studies identified several characteristics or traits possessed by entrepreneurs some of which are discussed as follows. For instance, Rockstar (2008) recognized the characteristics of entrepreneurship as: Creative Activity: Entrepreneurship entails innovations. It deals with product innovation, production techniques innovation while bearing in mind the market; Dynamic Process: Entrepreneurship is a dynamic process that has to bear in mind the dynamic business environment.

Purposeful Activity: Entrepreneurship is an activity embarked upon for a specific purpose. This could be for profit making purposes, for humanitarian purposes or to bring a difference to the market. Involves Risk: Entrepreneurship is a very risky venture; entrepreneurial

decisions can have far-reaching impact on the organization, people in the organization and even the economy. These decisions are critical, enormous and cannot be easily reverted.

Rockstar (2008) then identifies the following characteristics of entrepreneurs as: risk bearing ability, technical knowledge, and ability to gather financial and motivational resources. DiMasi (2010), on the other hand, regards the major characteristics of entrepreneurs as: self-confidence and being multi-skilled, confidence in the face of difficulties and discouraging circumstances, risk-taking, innovative skills, results-oriented, total commitment. Stephenson (2010) believes that entrepreneurial characteristics are: seriousness, planning ability, prudence, and team work. Hadzima and Pilla (2010) conclude that the characteristics of highly effective entrepreneurs include: ability to deal with risk, being results oriented, enthusiasm and energy, growth potential, team work, multitasking ability and improvement orientation.

Driessen and Zwart (2010), after carefully studying various researches conducted into the characteristics of successful entrepreneurs, identified three main characteristics and five secondary characteristics of successful entrepreneurs. According to them, the main characteristics are: need for achievement (n Ach), internal locus of control (ILOC) and risk taking propensity (RTP), while they also stated the five secondary characteristics as: need for autonomy (n Aut), need for power (n Pow), tolerance of ambiguity (ToA), need for affiliation (n Aff), and endurance (End). They then concluded that in these studies, successful entrepreneurs score significantly higher on these characteristics than less successful entrepreneurs, small business managers, and non-entrepreneurs (Driessen & Zwart, 2010). Other characteristics identified are: discipline, vision or creativity, calmness, risk tolerance: Focused, balance, (LifeHack, 2008), commitment, perseverance, initiative, versatility, dynamic, knowledgeable/skilled, emotional or mental strength, and resilience. A careful look at the characteristics listed above reveals that some of them overlap while most of them are divergent thereby further fuelling the debate. Some of these characteristics are briefly discussed below.

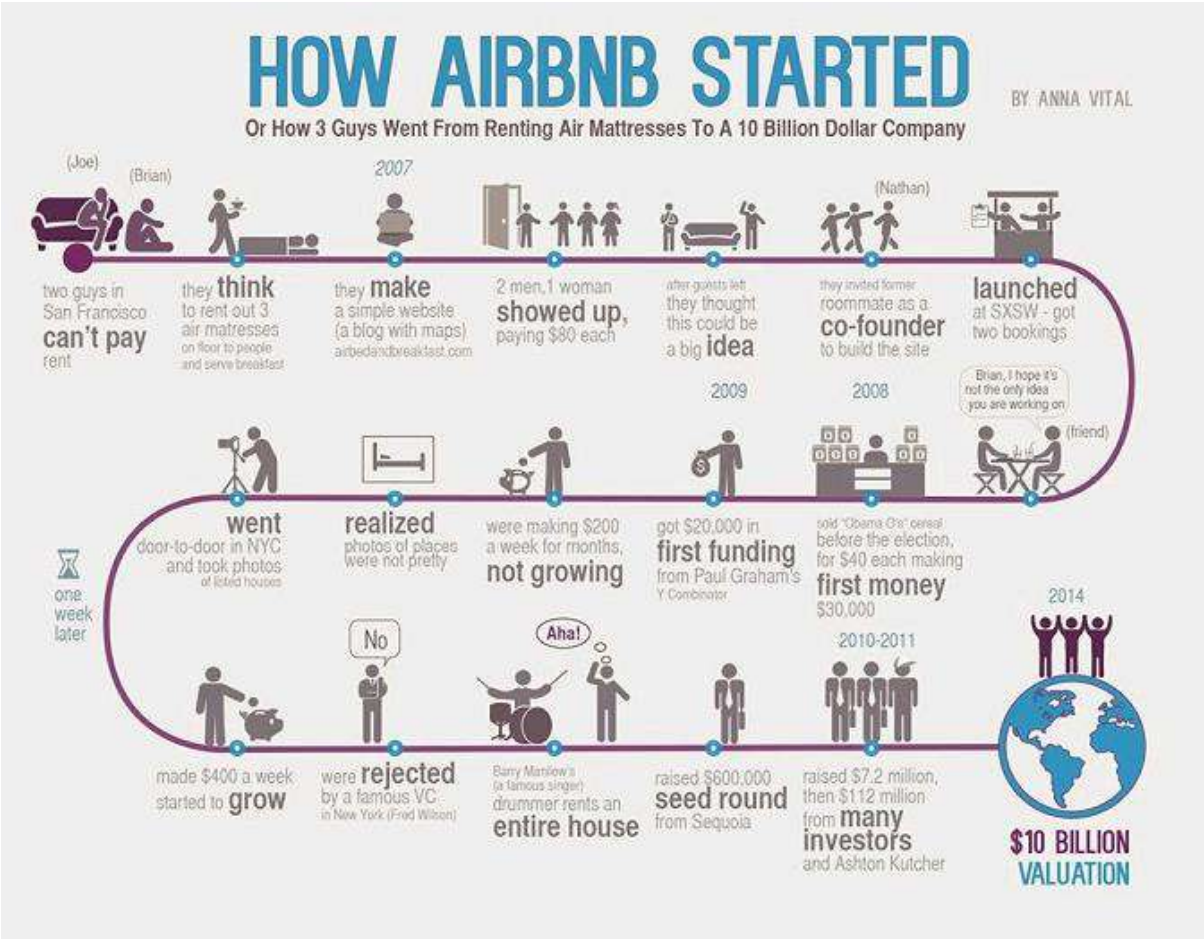

Risk Bearing Ability: The entrepreneur must have the capacity to bear risk. This is because the new venture is created in an uncertain and risky environment. Di-Masi (2010, however, noted that although risk bearing is an important element of entrepreneurial behavior, many entrepreneurs have succeeded by avoiding risk where possible and seeking others to bear the risk. Basically, what he is saying here is that entrepreneurs bear calculated risks and are more than glad to let others bear their risk when it is convenient for them.

Technical Knowledge: Depending on the kind of venture created, the entrepreneur must have technical expertise about production techniques and marketing.

Ability to Gather Financial and Motivational Resources: Financial and motivational resources are needed for the creation of the new business. Sometimes the entrepreneur, as

an individual may not have these resources but he/she/they should have the ability to gather it from those who have it.

Self Confidence and Multi-Skilled:

The entrepreneur must have self-confidence and believe in him/herself. Self-confidence is an important characteristic that enables individuals to handle any situation without having inferiority or any other type of complex. The entrepreneur also has to be a jack of all trade and master of all. He/she must possess different skills unlike other individuals. For instance, assuming an entrepreneur is a marketer, the entrepreneur should not only possess marketing skills and interpersonal skills but also language skills i.e. ability to speak more than one language. This definitely will be an added advantage!

Confidence in the Face of Difficulties and Discouraging Circumstances: The entrepreneur must be steadfast and resolute and be ready to move on even in the face of adversity. He/she should be a ‘never say never’ kind of person; everything is possible for the entrepreneur.

Innovative skills:

The entrepreneur may not necessarily be an 'inventor' but the one that can make a difference; he/she should be able to see what others cannot see and be able to carve out a new niche in the market place.

Results-Orientated:

The entrepreneur is one who knows how to get results under any circumstances either with others or through others. The entrepreneur does this by setting goals and ensuring that such goals are doggedly pursued by all concerned willingly and with joy.

Risk-Taker:

The business environment is dynamic and filled with uncertainties and risk. In order to succeed the entrepreneur has to take risk. Successful entrepreneurs take calculated risks and in some cases, shift the risks to others.

Total Commitment:

Starting /creating a new business is a serious exercise that requires a lot of commitment and hard work. It is like bringing a child into the world and nurturing the child to adulthood. This requires commitment, dedication, hard work, energy and singlemindedness otherwise the ‘child’ (i.e. business) may die prematurely (Di-Masi, 2010).

Calm:

Entrepreneurs need to be cool, calm and collected. They have to remain calm even when exposed to stress, emergency or crisis situations.

Focused:

In getting things done and starting and maintaining a business attention has to be paid to a lot of details. Small things when not handled properly or noticed on time may lead to disastrous outcomes.

Tolerance:

The entrepreneur has to relate with people. People vary in terms of their perceptions, personality, motivations and attitudes amongst other things. The entrepreneur needs to be tolerant while not being weak, in order to get things done.

Balance:

Though, the entrepreneur is a human being, he/she has to be like a super human being in order for him to succeed. To this effect, he/she has to be able to balance all emotions and

characteristics and remain focused and objective while having emotional or mental strength and resilience. Balance is important because too much of everything is bad.

Versatility:

The entrepreneur has to be versatile and be ready to learn and use information technology and other technology to the best advantage.

Seriousness:

The entrepreneur has to believe in him/herself and the business and get things done with total seriousness. As mentioned earlier, starting a new business is like giving birth to a child; it is indeed a very serious business.

Planning Ability:

The entrepreneur must be a planner; he/she must formulate goals and develop action plans to achieve them. Planning is important for he/she who fails to plan, plans to fail!

Prudence:

The entrepreneur must be versatile in financial management. This is because finance is the life-wire of the business. Also, to achieve the profit objective, the entrepreneur must engage in efficient and effective financial management, and have sound financial policies and practices.

Customer-Centric:

Businesses are created to satisfy unmet needs. A successful entrepreneur must be able to anticipate customers' needs and satisfy them through his/her product offerings. To do this effectively, the entrepreneur has to adopt a customer-centric or customer-focused approach.

By giving the answer of following three questions you find your skills:

- In which field, you got maximum success since last one year
- Why peoples contact you?
- Maximum your friend belongs to which profession and what are their habits…

Team Player:

Creating a successful business is a one-man business but maintaining and sustaining the business cannot be done by one person. The entrepreneur needs others to work with him hence he has to have a formidable or winning team. To this effect, the entrepreneur has to be an effective team manager and recruit the right team members but the entrepreneur's most important team members are the customers for without customers a business cannot survive (LifeHack, 2008; Rockstar, 2008; Di-Masi, 2010; Driessen & Zwart, 2010; Hadzima & Pilla, 2010 Stephenson, 2010).

Roles of Entrepreneurs: In order to perform their functions effectively and operate a successful business, entrepreneurs have to perform certain roles. These roles are the same as the basic managerial roles which are identified by Henry Mintzberg in 1973. They are as follows:

Figure Head Role: The entrepreneur has to act as figure head in the organization, as such; he/she has to perform ceremonial duties. This is done by representing the organization in formal and informal functions.

Leader Role: The entrepreneur has to act as a leader because the entrepreneur is the one who brings other people together in order to create the business. Thus, he/she has to lead the people in the organization by hiring, firing, training and motivating them. Liaison Role: The entrepreneur has to act as the link between the business and the parties outside the business.

Monitor Role: The entrepreneur acts as a monitor; he monitors both the internal and the external environment of the business constantly.

Information Disseminator Role: The entrepreneur has to act as the organizational representative and transmit information both within and outside the business.

Spokesman Role: The manager has to act as the spokesman of the business; he/she is the person for the business both inside and outside.

Entrepreneurial Role: This is the basic role of the entrepreneur; he/she launches new ideas for the business and bears the risk.

Disturbance Handler: The entrepreneur also acts as arbitrator in situations of conflict so as to maintain organizational harmony.

Resource Allocator: The entrepreneur decides on how the scarce resources of the business are allocated among its competing ends so as to achieve organizational goals and objectives.

Negotiator Role: The entrepreneur has to negotiate on behalf of the business both with the other categories of labor and other outside sources. The specific entrepreneurial roles noted earlier on have a number of activities in each role. They are specified below:

Social Roles of Entrepreneur

- Transformation of traditional indigenous industry into a modern enterprise.
- Stimulation of indigenous entrepreneurship.
- Job or employment creation in the community.
- Provision of social welfare service of redistributing wealth and income.
- Economic Roles of Entrepreneur
- Bearing the ultimate risk of uncertainty.
- Mobilizing savings necessary for the enterprise. □ Providing channel for the disposal of economic activities.
- Utilizing local raw materials and human resources.
- Technological Roles of Entrepreneur □ Stimulation of indigenous technology in the production process.
- Adapting traditional technology to modern system.
- Adapting imported technology to local environment.
- Developing technological competence in self and the workforce through innovation (Ogundele, 2007).

Relation of this chapter to Entrepreneurship:

Following points are helpful to conceive above chapter:

Step#01

Apply skills finding test and find own skills

Step#02

Adopt characteristics of Entrepreneur

Step#03

Read and listen the life of Entrepreneur

Step#04

After selection skill, apply 7:10 rule

Step#05

Relate all above chapters

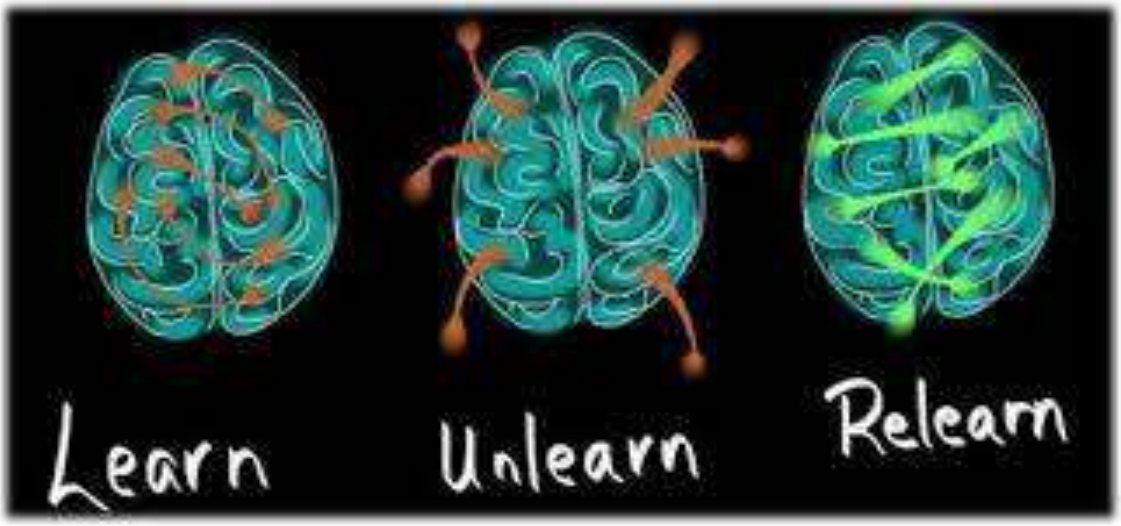

Chapter No: 4

Creativity

Creativity is a phenomenon whereby something new and somehow valuable is formed. The created item may be intangible (such as an idea, a scientific theory, a musical composition, or a joke) or a physical object (such as an invention, a literary work, or a painting).

Scholarly interest in creativity involves many definitions and concepts pertaining to a number of disciplines: engineering, psychology, cognitive, science, education, philosophy, technology, theology, sociology, linguistics, business studies, and economics, covering the relations between creativity and general intelligence, mental and neurological processes, personality type and creative ability, creativity and mental health; the potential for fostering creativity through education and training, especially as augmented by technology; the maximization of creativity for national economic benefit, and the application of creative resources to improve the effectiveness of teaching and learning.

"Creativity is the process of bringing something new into being. Creativity requires passion and commitment. It brings to our awareness what was previously hidden and points to new life. The experience is one of heightened consciousness: ecstasy." – Rollo May, *The Courage to Create*

"A product is creative when it is (a) novel and (b) appropriate. A novel product is original not predictable. The bigger the concept, and the more the product stimulates further work and ideas, the more the product is creative." —Sternberg & Lubart, *Defying the Crowd*

"Creativity is defined as the tendency to generate or recognize ideas, alternatives, or possibilities that may be useful in solving problems, communicating with others, and entertaining ourselves and others"….Robert E. Franken

Three reasons why people are motivated to be creative:
(Internal energy more than external then creativity begins…)

1. need for novel, varied, and complex stimulation…
2. need to communicate ideas and values…
3. need to solve or resolve problems…

Ways that "creativity" is commonly used:

1. Persons who express unusual thoughts, who are interesting and stimulating - in short, people who appear to unusually bright.
2. People who experience the world in novel and original ways. These are (personally creative) individuals whose perceptions are fresh, whose judgements are insightful, who may make important discoveries that only they know about.
3. Individuals who have changes our culture in some important way. Because their achievements are by definition public, it is easier to write about them. (e.g., Leonardo, Edison, Picasso, Einstein, etc.)

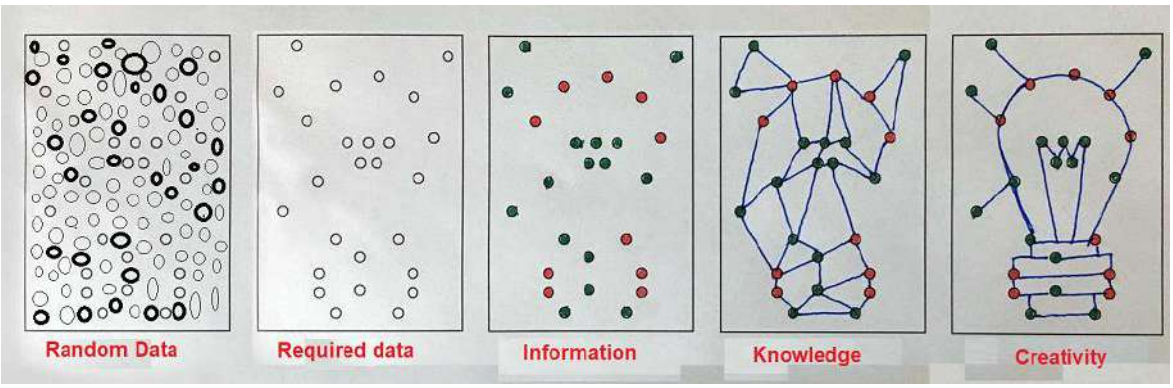

Ingredients of Creativity:

1. Time
2. Space
3. Research
4. data
5. Intention
6. Relation theory
7. Minimum seven revision

(Note: Proper diet e.g. Vit B-12, Protein, are also important)

Things which destroy creativity:

1-Tell a lie

2-Less oxygen

3-Too much depression

4-Thirsty of money

5-Thirsty of fame

6-Fear/phobias

7-Proud and Arrogance

Ideas rule the world and thoughts rule your life…..

Characteristics of the creative personality:

1. Creative individuals have a great deal of energy, but they are also often quiet and at rest. (control the mind not engage the mind)
2. Creative individuals tend to be smart, yet also naive at the same time. (according to situation according to plan)
3. Creative individuals have a combination of playfulness and discipline, or responsibility and irresponsibility. (he has collection of things that truly resonate with him)
4. Creative individuals alternate between imagination and fantasy ant one end, and rooted sense of reality at the other. (he knows that implementation of knowledge leads to transformation)
5. Creative people seem to harbor opposite tendencies on the continuum between extroversion and introversion.
6. Creative individuals are also remarkable humble and proud at the same time.
7. Creative individuals to a certain extent escape rigid gender role stereotyping and have a tendency toward androgyny.
8. Generally, creative people are thought to be rebellious and independent.

9. Most creative persons are very passionate about their work, yet they can be extremely objective about it as well.
10. The openness and sensitivity of creative individuals often exposes them to suffering pain yet also a great deal of enjoyment.

Research belongs to past, and creativity belongs to future…

Can creativity be learned?

The short answer is yes. A study by George Land reveals that we are naturally creative and as we grow up we learn to be uncreative. Creativity is a skill that can be developed and a process that can be managed.

Creativity begins with a foundation of knowledge, learning a discipline, and mastering a way of thinking. You can learn to be creative by experimenting, exploring, questioning assumptions, using imagination and synthesizing information. Learning to be creative is akin to learning a sport. It requires practice to develop the right muscles, and a supportive environment in which to flourish.

Studies by Clayton M. Christensen and his researchers uncovered The Innovators DNA**:** Your ability to generate innovative ideas is not merely a function of the mind, but also a function of five key behaviors that optimize your brain for discovery:

1. ***Associating*****:** drawing connections between questions, problems, or ideas from unrelated fields
2. ***Questioning*****:** posing queries that challenge common wisdom
3. ***Observing:*** scrutinizing the behavior of customers, suppliers, and competitors to identify new ways of doing things
4. ***Networking:*** meeting people with different ideas and perspectives
5. ***Experimenting:*** constructing interactive experiences and provoking unorthodox responses to see what insights emerge

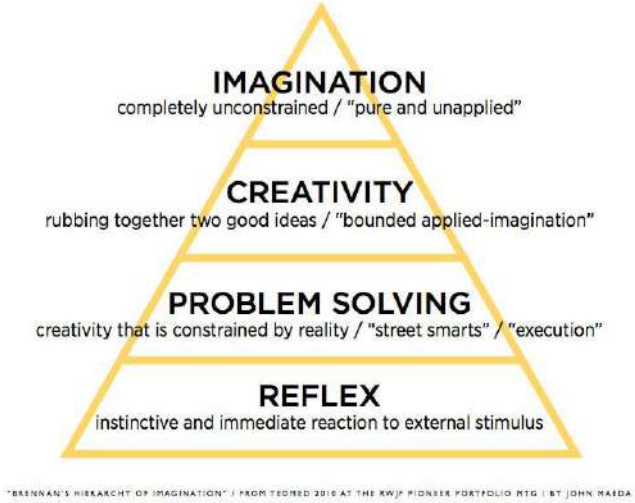

Components of creativity:

Studies of creative people suggest four other components:

1- ***Expertise:*** a well-developed base of knowledge, chance favors only the prepared mind.
2- ***Imaginative thinking skills:*** an ability to see things in new ways, to recognize patterns, to make connections.
3- ***Venturesome personality:*** one that tolerates ambiguity and risk, perseveres in overcoming obstacles, and seeks new experiences rather than following the pack.
4- ***Intrinsic motivation principle of creativity:*** people will be most creative when they feel motivated primarily by the interest, enjoyment, satisfaction, and challenge of the work itself and not by external pressures.

Fostering Creativity at Work: Rules of the Garage

Follow these simple rules and you will foster a culture of creativity and innovation: These were defined by HP, which in fact started in a garage.

Believe you can change the world.
Work quickly, keep the tools unlocked, work whenever.
Know when to work alone and when to work together.
Share – tools, ideas. Trust your colleagues.
No politics. No bureaucracy. (These are ridiculous in a garage.)
The customer defines a job well done.
Radical ideas are not bad ideas.

Invent different ways of working.

Make a contribution every day. If it doesn't contribute, it doesn't leave the garage.

Believe that together we can do anything.

Invent.

-1999 HP Annual Report

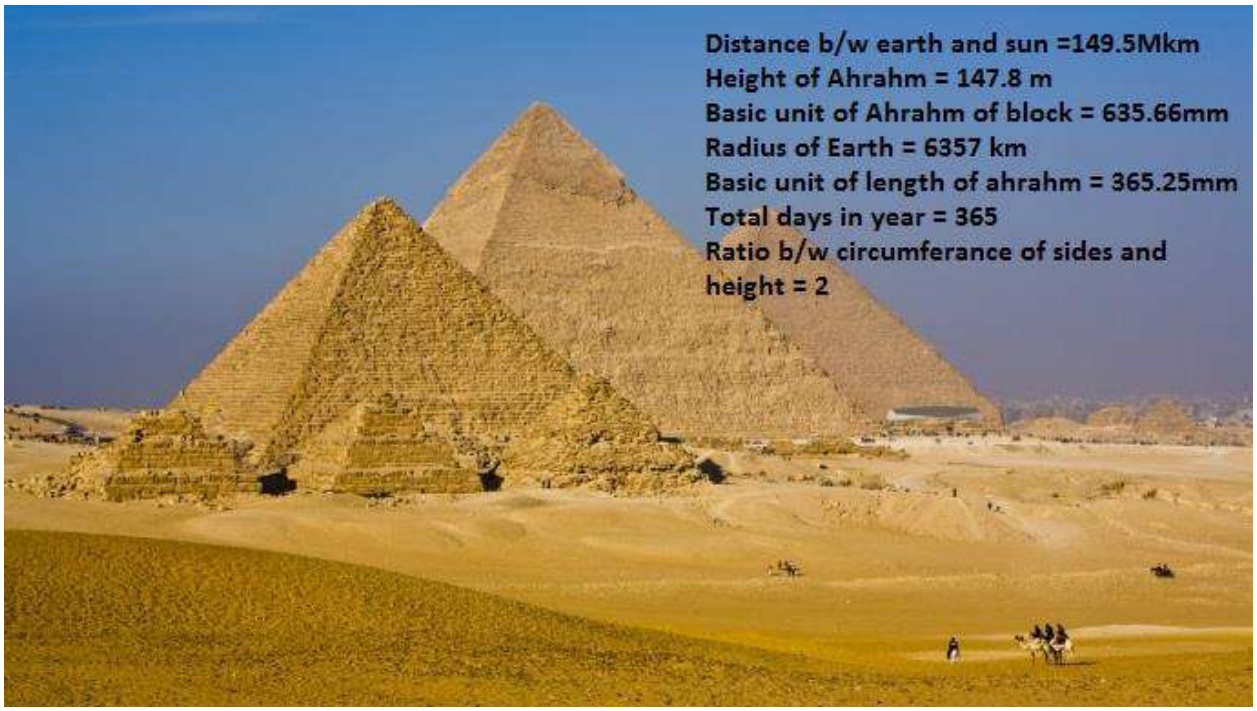

Relation of this chapter with Entrepreneurship:

Following points are important to use above chapter:

Step#01

Find proper definition of creativity which proves all your good/bad experiences

Step#02

Increase habit of reading and observation for collecting data

Step#04

Arrange this data in any symmetry

Step#05

Try to make any picture

Step#06

Relate all above chapters

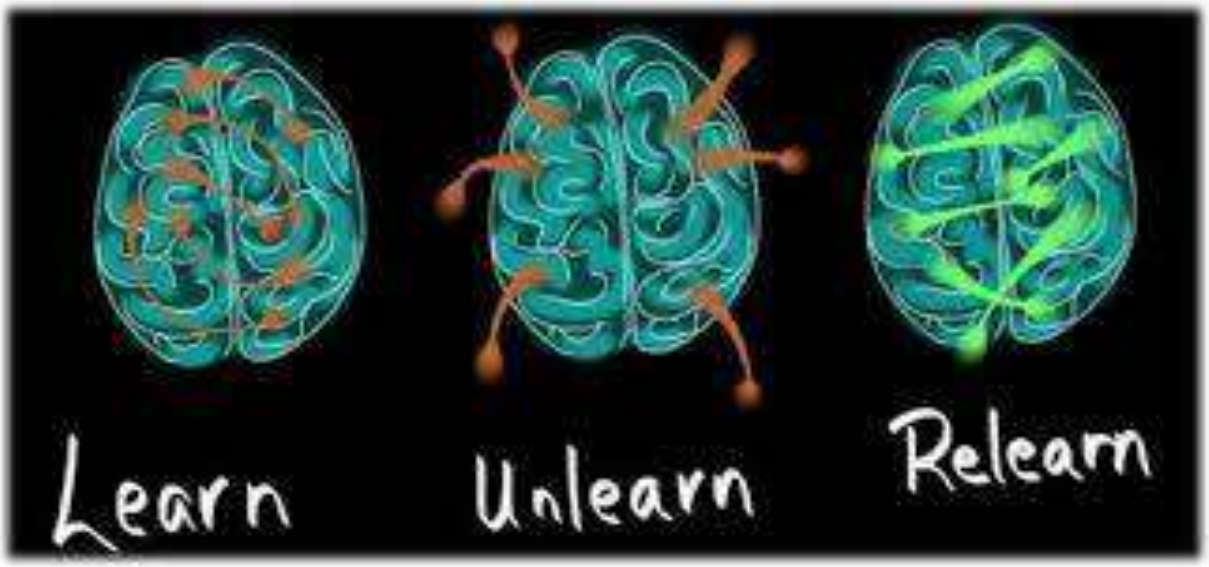

Chapter No: 5

Time Topology

Time Topology

(Successful version of time management)

Time is the coin of life, It is the only coins have, And only you can determine,

How it will be spent, Be careful, lest you let, Others spend it for you

—Carl Sandburg

What is the 'Time Management'?

Somebody says managing things in an optimum time frame is referred as Time Management. But Jack D.Ferner writes in his book 'successful Time Management' that "Time Management means the efficient use of our resources, including time, in such a way that we are effective in achieving important personal goals"

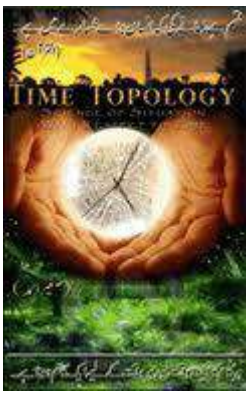

What is Time Topology?

Time Topology means, define, and determine, what to do, when to do, and how to do.

OR

Science of situation with respect to time is called Time Topology.

Time Topology

what is the time?

Time is the ratio between energy and effective action.

Time = Action/Energy

When, Action is constant, then **Time ∝ 1/Energy**

when, energy is constant, then **Time ∝ Action**

here 'Action' means effectiveness of action.

Pre-Requisite:

- **Physical and psychological knowledge:**

  It is too important to know yourself with the respect of health, many psychological and physical disease disturb the working with the help of this data you find your biological prime time.

Yesterday is already a dream, And tomorrow is only a vision,

But today-well lived, makes every Yesterday a dream of happiness and

Every tomorrow a vision of hope.

—Anonymous

- **Commitment:**

  There are no gimmicks or shortcuts. Sloppy time management is just like a bad habit. You must be committed to doing something about it —- the same as losing weight, stopping smoking, or beating the drug habit.

Mood and state of progress:

Progress	**Mood**
When you are working, and making progress	Optimized
When you are working but not making progress	Energetic
Initial state of not working	Denial
2nd stage of not working	Guilty
Not working for 2-3 months	Fear of being reprimanded
Not working for 4-6 months	Disillusionment
Not working for over 6 months	Skeptic

Analysis:

You must have data on where you spend your time, what your problems are, and the causes. You should know that time logs and other forms of analysis are essential.

The mind cannot be creative if you, Are always busy, always talking,

Always pursue tangible end.

- **Planning:**

  You may be saying "I do not have time to plan." But effective time topology always requires planning, whether you are managing the family budget, a business, or time. An hour of planning will save you many hours of doing the wrong things, fighting's crisis, avoiding the un-important.

- **Follow-up and reanalysis:**

  A plan won't work very well, no matter how good it is, if you do not monitor results, detect problems, and modify the plan.

Golden points of time topology:

- Find out how use time now. Use time logs and other means to get accurate recording.
- Know what your priorities are … spend time on your priorities.
- Analyze your time log to identify your problems —- activities that are taking up large amounts of time on things that are non-essential to studying activities.
- Practice self-assessment identifies your strengths and weaknesses.
- Occasionally, appraise your abilities, resources, interests, and present situation.
- Consider how appraisal statements ('I am',' I can') match up with goal statements ('I need',' I desire').
- Set proper study goals that are important to you. Establish their relative importance by means of priority.

- Develop action plans to achieve your important goals. Define tasks, resources need, and a time frame.

The types of questions that you need to answer in your time planning are:

- What and why are you doing is your action productive?
- When are you doing it?
- How much time are you spending doing it?
- Who are doing it with you?
- Where are you? Now
- Develop action plans to achieve your important goals. Define tasks, resources need, and time frame.
- Make a basic schedule. Don't get complex or rigid.
- Use the power of lists (Tick and cross theory) keep a calendar of important events (such as exams, essay due dates, doctor visit, birthdays)

- After scheduling and listing, implement the action plans, use a planning guide, to-do lists, and other aids.
- Develop your concentration; apply different techniques and solutions for overcoming specific time management problems such as interruptions, crises, procrastination, or inefficient meetings.

A vision without a task is but a dream, A task without a vision is drudgery,
A vision and a task is the hope of the world.

- Learn to say 'No'.
- Be flexible, if one approach is not working, change it.
- Everyone has the same amount of time, please try to do it right the first time.
- Follow up and reanalyze, keep score for continued improvement.

That's really all there is to it. There are also some new concepts to think about adding to your toolbox of skills. Above points shows that time topology is self-management it involves all your skills
E.g. planning, organizing, implementing, and controlling.

Remember, good time topology for a student is not about creating an intricate schedule that makes your account for every second of your day. It is about one simple choice: either you will control your subject, or it will control you. Right time topology puts you in control. Octet rule of 'Time topology': (3D Theory of time topology)

"What is right and what is practicable are two different things"

—James Buckman.

- **Important:** All those things which are directly related to your goals.
- **Urgent:** Those matters which are at the deadline or short time decision matters.
- **Possible:** those matters which are in the range of your strength, with respect to ability and with respect to economy, and with respect to scenario.

Please read the following all octets and distribute your tasks with respect to this octet:

- (Important, Urgent, Possible): **Action/Present octet**
- (Important, Urgent, Impossible): **Wish Octet**
- (Un-important, Urgent, Impossible): **Quick 'No' Octet**
- (Important, Un-urgent, Possible): **Future plan Octet**
- (Important, Un-urgent, Impossible): Long term **dream Octet**
- (Un-Important, Un-Urgent, Impossible): **Un-effective octet**
- (Un-Important, Un-Urgent, Possible): Danger **Octet**
- (Un-Important, Urgent, Possible): **Ordinary or daily routine problem Octet**

"What counts is not the number of hours you put in but how much you put in those hours."

- Fill the octet with respect to priorities or important + urgent + possible formula such as goals, tasks, meetings, and etc.
- Start with action octet —- it is the best use of time.
- Fight procrastination — do it now if it is important.
- Subdivide large, tough into smaller, easily accomplished parts.
- Eliminate danger octet from your life. It is the mountain between you and success.
- Learn to right use of 'no', otherwise 'NO' uses you.
- Accumulate similar tasks, and do those all at one time, here apply sequence theory.
- Don't disturb from the 'ordinary octet'. Minimize routine tasks — spend only the time they deserve.
- Avoid perfectionism, 70:30 = perfect: ordinary ratio, control rigidness.
- Study your skills with the respect of health, economy, and environment, so avoid over commitment. Be realistic about what you can do in the time available.

- Proper work with lot of study on three most important octets –wish octets –future octets –long term dreams octets and by hard working turned all their events into first octet i.e. action octet
- Don't over schedule. Allow some flexible time for crisis interruptions.

At the last I quote Thomas Edison:

"Genius is 1% inspiration and 99% perspiration."

Relation of this chapter with Entrepreneurship:

Following are the key points of this chapter which is necessary for your personality:

1-Read, read, and read properly definition of time and absorbs it…

2-Relate your actions with above definition

3-Revisit, revise, and redesign your aims

4-write on big paper your Life planar

5-Break your LP in annual and monthly basis

6-Relate all above chapters with your idea

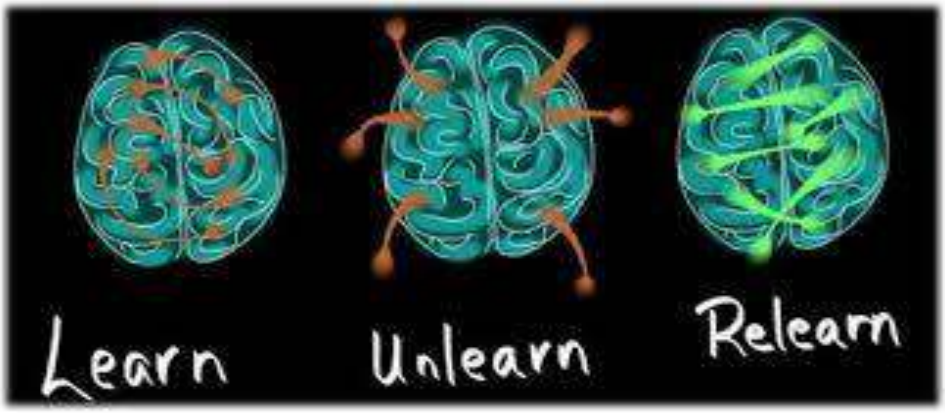

Chapter No: 6

Business Plan

By Sagheer Ahmed

Islam encourages work in general, and trade and commerce in particular. The Quran states: 'God has made business lawful for you' (Quran 2:275), and Prophet Mohammad says: 'Nine tenths of sustenance are in commerce'. Prophet Mohammad was himself engaged in commerce before prophet-hood. He was a successful businessman known for integrity and he bore the title, 'the trustworthy' (Kattih n.d.).

Islamic business practices and perspectives represent an alternative to the way business is conducted today. Islam requires that traders, both Organizations and individuals, achieve a balance between commercialism and humanitarianism, and between profit and social responsibility. Not only does this approach to business conduct provide a solution to the problems of profiteering, customer exploitation, irresponsible corporate governance and environment destruction, it seeks to promote positive aspects of business such as honest conduct, reasonable profit, fair competition, high standard of service culture, business partnership, cooperation, minimum wage for employees and basic consumerism principles such as the right of buyers to return purchased goods (Yusoff 2002).

In general, all Muslim practices and acts are classified under the following categories.

1. ***Halal***, or permissible. It has three levels:

   o ***Wajib***, or duty; obligatory acts. Failure to perform them is a sin. Duty can be described as the *Core Halal*, without which a firm can't be seen as Shariah-compliant. Implications: firms must perform *Wajib*. Examples include being honest and transparent.

   o ***Mandoob***, or likeable; preferable but not obligatory. Not performing Mandoob is not a sin. Likeable can be described as the *Supplementary Halal.* Implications: do if possible. Examples include being helpful and going the extra mile.

   o ***Makrooh,*** or despised; not preferable, discouraged by religion and usually seen as a last resort. Engaging in *Makrooh* doesn't result in a sin unless it leads to one. The most obvious example of *Makrooh* in Islam is divorce! Although it is Shariah Islamic compliant, it represents the border between compliance and non-compliance. It is loathed by society. Implications: avoid if possible.

2. ***Mushtabeh***, or doubted; acts that a Muslim should refrain from because they might be *Haram* themselves or they might lead to *Haram*. Businesses should refrain as much as they can from engaging in doubted activities for the fear of being perceived to be unscrupulous by Muslim consumers. Firms engaging in these activities risk a Fatwa being issued against them.

3. ***Haram***, or not permissible; all acts condemned explicitly or implicitly by the Islamic religion. Engaging in them or in activities
leading to them is a sin.

- Market re-search……. Why?
- Market re-search……..What?
- Market re-search……..How?
- Title or name …with respect to name, with respect to business, with respect to location, with respect to era.
- Motto…with respect to business.
- Dimensions

- Competitor
- Mission Statement.
- Vision Statement.
- Location……with respect to positive and negative aspects.
- Team……..with portfolio.
- Finance……..Fix and Running.
- Finance Management……with feasibility report in the form of chart.
- Business Formula.

- Business Flow…with the help of flow chart.
- Mathematical Model of Production…with cost estimation method.
- Promotion Strategy ……..with Probability or regression model.
- Risk factor…with your weak points **(S** (strengths) **W** (weaknesses) **O** (opportunities) **T** (threats) Analysis**).**
- Role of Technology.
- Growth Graph.
- Break Even.
- Business related Dua…Istikhara, Nawafal and dua of starting,dua for bad nazar,dua of success,dua for burkat in rizk.
- Business related Sharia Points.

  Business people should try to conduct their business dealings with practicing Muslims whenever possible.

This is so for the following reasons:

1. Practicing people seek 'blessing' before 'profit'.

2. You are less likely to be cheated. Prophet Mohammad says: 'He who cheats is not of us [the Muslims].'

3. You are more likely to get a better deal. Prophet Mohammad says: 'May Allah have mercy on those who are easy when they sell, easy when they buy … God loves kindness when you deal with any matter.'

4. In case of dispute you are likely to get off with less harm. Prophet Mohammad says: 'May Allah have mercy on those who are easy when they judge, easy when they sue.'

You are more likely to be treated better. Muslim scholars accept the rule that 'Religion is treatment' which means that how people deal with all others, how they conduct their affairs, how they perform their duties and so on are what makes people religious.

6. If you receive a present from Muslims or if they invite you to a meal or a social activity, nothing will be expected in return. Bribery is totally forbidden in Islam and therefore practicing Muslims will neither give it nor take it..Practising Muslims are those who strive to comply with the teachings of Islam, such as perform the Muslim daily five prayers, fast the month of Ramadan, give a yearly charity of 2.5 per cent from their wealth and perform pilgrimage to Mecca once in their life time.

Failure occurs because of two reasons:
1-Doing things without thinking about them…
2-Thinking about things without doing them…

How to identify practicing Muslims? Look for the following:

1. Long well-maintained beards.

2. If you are dealing with Arabs from the Arabian Peninsula, the long white dress men wear will not touch the ground since men are forbidden from wearing very long dresses, it is considered a sign of pride. Pride is for Allah alone. Prophet Mohammad says: 'Shall not enter paradise anyone who has an atom of pride in his heart.'

3. Oil-based essences instead of alcohol-based perfumes.

4. The words *Allah* (God), *Ma Sha Alla* (what Allah had willed) and *In Sha Alla* (if Allah wills) are repeated very often during greetings and conversations. Even if you don't understand the language of the people you are dealing with, train your ear to recognize these words because they are good indicators of religious commitment. It doesn't matter that these words are in Arabic, Muslims all over the world use Arabic as their language of religion.

Practicing older Asian and South Asian Muslims in general dye their long beards red or ginger.

6. Don't confuse the short beard of an older man that has been dyed black with a long beard indicating religious commitment; the former indicates longing for a long-gone youth!

During meetings, practicing Muslims will take breaks to perform their prescribed five daily prayers. They are very strict about performing these prayers at the exact prescribed time (dawn, noon, afternoon, sunset, early night) and they are unforgiving about the timing. A prayer break will be taken no matter how important the issue being discussed or the stage of the discussions.

Glossary:

Business: An organization or economic system where goods and services are exchanged for one another or for money.

Plan: Written account of intended future course of action (scheme) aimed at achieving specific goal(s) or objective(s) within a specific timeframe. It explains in detail what needs to be done,

when, how, and by whom, and often includes best case, expected case, and worst case scenarios.

Business Plan: Set of documents prepared by a firm's management to summarize its operational and financial objectives for the near future (usually one to three years) and to show how they will be achieved. It serves as a blueprint to guide the firm's policies and strategies, and is continually modified as conditions change and new opportunities and/or threats emerge. When prepared for external audience (lenders, prospective investors) it details the past, present, and forecasted performance of the firm. And usually also contains pro-forma balance sheet, income statement, and cash flow statement, to illustrate how the financing being sought will affect the firm's financial position.

Mission Statement: A written declaration of an organization's core purpose and focus that normally remains unchanged over time. Properly crafted mission statements (**i**) serve as filters to separate what is important from what is not, (**ii**) clearly state which markets will be served and how, and (**iii**) communicate a sense of intended direction to the entire organization.

Vision Statement : An aspirational description of what an organization would like to achieve or accomplish in the mid-term or long-term future. It is intended to serves as a clear guide for choosing current and future courses of action.

Production : The processes and methods used to transform tangible inputs (raw materials, semi-finished goods, subassemblies) and intangible inputs (ideas, information, knowledge) into goods or services. Resources are used in this process to create an output that is suitable for use or has exchange value.

Factors of production:

Resources required for generation of goods or services, generally classified into four major groups:

1. Land(including all natural resources),
2. Labor(including all human resources),
3. Capital(including all man-made resources), and
4. Enterprise (which brings all the previous resources together for production).

Good Will:

Assumed value of the attractive force that generates sales revenue in a business, and adds value to its assets. Goodwill is an intangible but saleable asset, almost indestructible except by indiscretion. It is built painstakingly over the years generally with

(i) Heavy and continuous expenditure in promotion.

(ii) Creation and maintenance of durable customer and supplier relationships.

(iii) High quality of goods and services.

(iv) High quality and conduct of management and employees.

Goodwill includes the worth of corporate identity, and is enhanced by corporate image and a proper location. Its value is not recognized in account books but is realized when the business is sold, and is reflected in the firm's selling price by the amount in…

Profit:

The surplus remaining after total costs are deducted from total revenue, and the basis on which tax is computed and dividend is paid. It is the best known measure of success in an enterprise.

Profit is reflected in reduction in liabilities, increase in assets, and/or increase in owners' equity. It furnishes resources for investing in future operations, and its absence may result in the extinction of a company. As an indicator of comparative performance, however, it is less valuable than return on investment (ROI). Also called earnings, gain, or income.

Depreciation:

Accounting: The gradual conversion of the cost of a tangible capital asset or fixed asset into an operational expense (called depreciation expense) over the asset's estimated useful life.

The objectives of computing depreciation are to (**i**) reflect reduction in the book value of the asset due to obsolescence or wear and tear, (**ii**) spread a large expenditure (purchase price of the asset) proportionately over a fixed period to match revenue received from it, and (**iii**) reduce the taxable income by charging the amount of depreciation against the company's total income. In effect, charging of depreciation means the recovery of invested capital, by gradual sale of the asset over the years during which output or services are received from it. Depreciation is computed at the end of an accounting period (usually a

year), using a method best suited to the particular asset. When applied to intangible assets, the preferred term is amortization.

Investment:

1. Money committed or property acquired for future income.

2. Two main classes of investment are

(**i**) Fixed income investment such as bonds, fixed deposits, preference shares.

(**ii**) Variable income investment such as business ownership (equities), or property ownership.

In economics, investment means creation of capital or goods capable of producing other goods or services. Expenditure on education and health is recognized as an investment in human capital, and research and development in intellectual capital. Return on investment (ROI) is a key measure of an organization's performance.

Capital : Wealth in the form of money or assets, taken as a sign of the financial strength of an individual, organization, or nation, and assumed to be available for development or investment.

Break-Even Analysis:

A calculation of the approximate sales volume required to just cover costs, below which production would be unprofitable and above which it would be profitable. Break-even analysis focuses on the relationship between fixed cost, variable cost, and profit.

Risk analysis:

Corporate: As a component of risk management, it consists of

(i) Identification of possible negative external and internal conditions, events, or situations.

(ii) Determination of cause-and-effect (causal) relationships between probable happenings, their magnitude, and likely outcomes.

(iii) Evaluation of various outcomes under different assumptions, and under different probabilities that each outcome will take place.

(iv) Application of qualitative and quantitative techniques to reduce uncertainty of the outcomes and associated costs, liabilities, or losses.

Business growth:

The process of improving some measure of an enterprise's success. Business growth can be achieved either by boosting the top line or revenue of the business with greater product sales or service income, or by increasing the bottom line or profitability of the operation by minimizing costs.

Profit/loss graph:

A graphical representation that indicates the potential profit or loss of an investment at a given time (usually at the expiration of the option) and at various stock prices, in order to inform business decisions on such investment. It is also known as a "risk graph" and it allows investors to devise countermeasures if and where high risk is involved.

Break-even graph:

Line graph used in breakeven analysis to estimate when the total sales revenue will equal total costs; the point where loss will end and profit will begin to accumulate. Usually, the numbers of units are plotted on horizontal ('X') axis and total sales dollars on vertical ('Y') axis. Point where the two lines or curves intersect is called the breakeven-point.it is also called breakeven chart.

Negotiation:

Bargaining (give and take) process between two or more parties(each with its own aims, needs, and viewpoints) seeking to discover a common ground and reach an agreement to settle a matter of mutual concern or resolve a conflict.

Feedback:

Process in which the effect or output of an action is 'returned' (fed-back) to modify the next action. Feedback is essential to the working and survival of all regulatory mechanisms found throughout living and non-living nature, and in man-made systems such as education system and economy. As a two-way flow, feedback is inherent to all interactions, whether human-to-human, human-to-machine, or machine-to-

machine. In an organizational context, feedback is the information sent to an entity (individual or a group) about its prior behavior so that the entity may adjust its current and future behavior to achieve the desired result. Feedback occurs when an environment reacts to an action or behavior.

Performance:

The accomplishment of a given task measured against preset known standards of accuracy, completeness, cost, and speed. In a contract, performance is deemed to be the fulfillment of an obligation, in a manner that releases the performer from all liabilities under the contract.

Credit:

An entry on the right-hand side of an account record in double entry bookkeeping. It has the effect of decreasing an asset or expense account, or of increasing a capital, liability, or revenue account.

PEST:

A type of situation analysis in which political-legal (government stability, spending, taxation), economic (inflation, interest rates, unemployment), socio-cultural (demographics, education, income distribution), and technological (knowledge generation, conversion of discoveries into products, rates of obsolescence) factor s are examined to chart an organization's long-term plans.

SWOT:

Situation analysis in which internal strengths and weaknesses of an organization, and external opportunities and threats faced by it are closely examined to chart a strategy. SWOT stands for strengths, weaknesses, opportunities, and threats

Solved example:

BUSINESS PLAN FOR CATTLE FARM

1. Market Research (Why): Pros & Cons of this venture answer that WHY one should OR shouldn't pursue this venture.
   - PROS
     - ✓ This venture is HALAL as the product is NATURE'S NOOR.
     - ✓ Good earnings if ones' fate is good and properly maintained along with proper labors.
     - ✓ Almost nil chances of cheating if one wants to do on fair basis.
   - CONS
     - ✓ The venture is as sensitive as it is good to pursue.
     - ✓ Lots of vigilance is required.
     - ✓ Mainly depends on labors.
     - ✓ ALLAH FORBID highly probable related to losses as well.

2. Market Research (What): Though there are so many WHATS but following research were the few ones.
   - What is the optimum level of animals to meet the desired level of income and to expand the venture from the profit? The answer is 40 to 50 number of animals
   - What are the competitors? the answer from KARACHI CATTLE COLONY perspective is the rest of COLONY in the form of delivering the best quality milk on the daily basis.
   - What are the FIXED & VARIABLE expenses?
   - What is the average level of daily output by the animal? The answer varies from number of heads but for 50 animals it must be around 11Litre.
   - What is at least optimum level of feed? The answer is 9 KG other than CHARA (GREEN GRASS) & BHOOSA to each animal on daily basis.
   - What sort of feed should be given? The answer is that it varies from person to person but very common DOCTOR'S DAIRY FEED must be avoided for the longevity and health of an animal. The good feed includes

PALA (mixture of different pulses, coconut and khali), Chokar made of WHEAT etc

- What level of CHARA i.e. GREEN GRASS should be given? It also varies a lot but for longevity, proper input of VITAMINS / MINERALS and better outcome it must be at least 8 to 10 KG per day.
- What are the main demands of milk buyer on daily basis? Delivery on timely basis along with 4 KG CREAM LEVEL against each 40 LITRES CAN.
- What is the average resale price of fully utilized good animal? The answer is that in good season it is Rs. 80 to 90,000/- or even Rs. 100,000/- depends upon the size and health of an animal.

3. Market Research (How)
   - How to buy animals? The answer is either by own visit to MANDI on Cash / Credit Basis or through brokers, which is expensive as they normally take Rs 10,000/- for each bought animal.
   - How to arrange buyer? Normally there are two mechanisms for buyers MANDI i.e. Daily Market Rate & BUNDI i.e. Fix Rate for the whole year JANUARY TILL DECEMBER.
   - How to arrange get the required number of labor? Labor force is easily available but to get reliable and experienced team is the toughest task of this venture.
   - How to get the feed on daily basis? There are lots of sellers in the market so it is one of the easiest tasks.
   - How to get the treatment? Proper medical stores along with doctors are available. The HERBAL Treatment is also available which is cheaper and has no side effects.

4. Business Title: MAIRY AGRI FOODS. (From broader perspective)

5. Motto: To earn lively hood by legal and honest means for the betterment of life and the life hereafter.

6. Dimensions: Initial setup of Dairy Farm Venture leads to following different dimensions.
    - Home delivery of milk which has higher profit yields.
    - Milk shop along with above dimension.
    - Manufacturing of different Dairy Brand Products like Yogurt, Desi Ghee but this dimension does require huge capital investment.

7. Competitor: With respect to Karachi Cattle Colony there is only one competitor which is rest of all other farmers and for that competition one has to deliver the best quality milk on daily basis.

8. Mission Statement: For this initial setup "To become one of the number one supplier by delivering the highest quality milk in under 24 hours to 100% customer satisfaction without any comprises"

9. Vision Statement: "We help the people to live happier and healthiest life through our freshest and nutritious produced milk"

10. Location: The positive aspects of the Farm Location are
    - Situated just 1KM far from the center of the Cattle Colony.
    - Access to each and every requirement is relatively easy.
    - Less probability of theft as compare to other vicinities.

    Negative Aspects:
    - Rental cost is higher.
    - As situated very nearer to the main center therefore at times lot of hassle in form of busy traffic and dirtiness due to many other farms.

11. Team Portfolio: Team building is the only and toughest task in this venture.

For the folk of 49 animals there are 5 persons.

Munshi: Looks after the whole farm under the supervision of owner. He is 40, very highly experienced in this venture since childhood but very cunning as well.

Milking Persons: There are four persons other than Munshi but these are not permanent. So it is mix blend as far as their experience is concerned.

Advisory: Though I being fresh and inexperienced but by the grace of ALMIGHTY there are very highly experienced farmers are available every time at the door step therefore I always seek their guidance along with experienced doctor who visit the farm regularly.

12. Finance:

- FIX : Total Assets (49 HEADS) value PKR 6,600,000/-
- Running:
  - ✓ Feed: Rs 540,000/-
  - ✓ Rental Cost (incl bills): Rs 45,000/-
  - ✓ Salaries (5 persons along with milk): Rs 56,500/-
  - ✓ Medicines Plus Herbal Treatment: Rs 50,000/-
  - ✓ Own Freight: Rs 6,000/-

Total: Rs 697,500/-

13. SWOT ANALYSIS:

- Strengths
  1) Whole buying of 49 heads is on CASH basis i.e. no credit which is the positive aspect and big relief for me.
  2) No compromises on quality of milk. Though suffered losses in last few months but invested more on more feed ingredients and additives.

3) Ethically strong on timely payments to all vendors which has created a good repute of mine.

- Weaknesses
  1) Being not experienced in this venture therefore lots of struggle and time required for the success.
  2) Initially exposed to labor tactics but now getting use to them.
  3) Have to generate all funds from the existing heads for the expansion to the targeted level of 100 heads.
- Opportunities
  1) By the grace of ALMIGHTY ALLAH, I have reached the minimum level of 50 heads therefore expansion is relatively easier.
  2) Having known very experienced persons therefore learning is at rapid pace.
  3) After getting more experience in 1 to 2 years' time I can shift to other easier access locations.
- Threats
  1) The Farm location is very far so proper and tight vigilance is very difficult to maintain.
  2) The route to the farm is sensitive so extra care is required.
  3) Being new and fresh to this venture so very much exposed to the cunningness of the labors.

14. Role of Technology:

- Different knowledge is available on internet.
- Performance analysis can be made on different software.

Relation of this chapter with Entrepreneurship:

1-Study main points of sharia…

2-Read Complete Business Plan with glossary…

3-Study 2 to 3 Business plans of different business…

4-Fill Complete Business Plan with your chore idea…

5-Relate all above chapters with your idea…

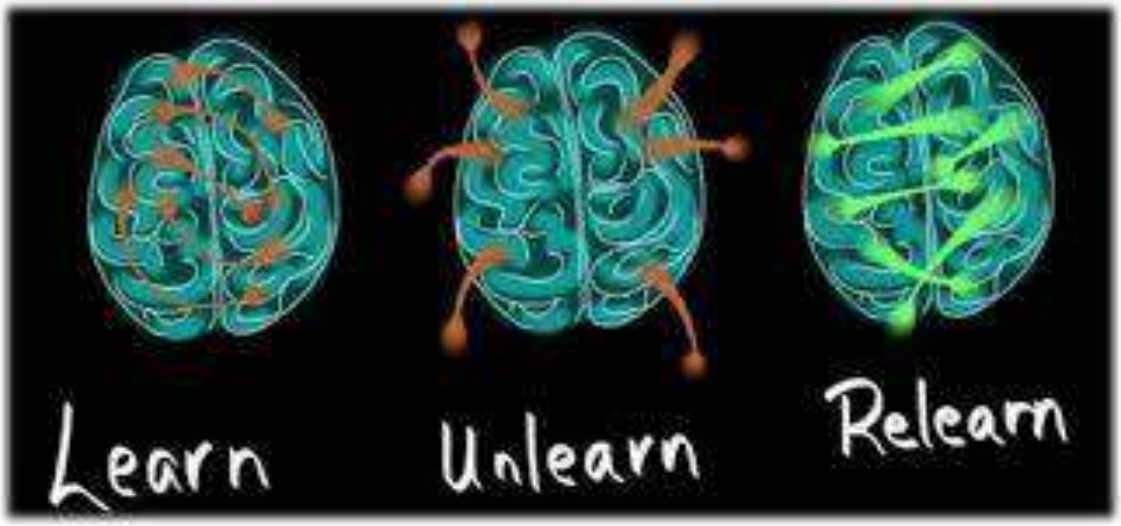

Chapter No: 07

Company/Branding

Company:

A voluntary association formed and organized to carry on a business. Types of companies include sole proprietorship, partnership, limited liability, corporation, and public limited company.

A company is any entity that engages in business. Companies can be structured in different ways. For example, your company can be a sole proprietorship, a partnership, or a corporation. Depending on which different type of company you're dealing with, it may be owned by one person or a group of people. Liability in most types of company is assumed by the owners, and can either be limited or unlimited depending on the type.

Types of company:

Following are the important types of company

Private limited company:

A type of company that offers limited liability, or legal protection for its shareholders but that places certain restrictions on its ownership. These restrictions are defined in the company's bylaws or regulations and are meant to prevent any hostile takeover attempt. The major ownership restrictions are:

1-shareholders cannot sell or transfer their shares without offering them first to other shareholders for purchase,
2-shareholders cannot offer their shares to the general public over a stock exchange, and
3-the number of shareholders cannot exceed a fixed figure (commonly 50).

Public limited company:

A company whose securities are traded on a stock exchange and can be bought and sold by anyone. Public companies are strictly regulated, and are required by law to publish their complete and true financial position so that investors can determine the true worth of its stock (shares). Also called publicly held company. Public limited company and its abbreviation Plc are commonly used in the UK in the way that corporation and Inc. is used in the United States.

Private Company:

Business firm in the private (non-public) sector of an economy, controlled and operated by private individuals (and not by civil servants or government-employees). Used also as an alternative term for private limited company.

Shelf Company:

Ready-made 'paper company' that has fulfilled all requirements for legal registration, and may be bought by anyone to bypass the lengthy registration or incorporation process. Shelf companies are formed and sold usually by accounting or law firms. Also called blank check company.

Shell company:

Non-trading firm formed (and often listed on a stock exchange) as a vehicle to (1) raise funds before starting operations, (2) attempt a takeover, (3) for going public, or (4) as a front for an illegal business.

Off-shore company:

Firm registered or incorporated outside the country where it has its main offices and operations, or where its principal investors reside.

The term **offshore company** or **offshore corporation** is used in at least two distinct and different ways. An **offshore company** may be a reference to: a **corporation** or (sometimes) other type of legal entity which is incorporated or registered in an **offshore** financial Centre or "tax haven".

Corporation:

Corporations are different from other types of company in that they exist separately from their legal owners. That means that liability is separate as well. With corporations, liability is limited to the holding of shares. In fact, shareholding is a major difference between corporations and other types of companies. With corporations, the shareholders each own a small piece of the larger corporate structure. Most companies are typically owned by one or a small handful of people, while corporations can be owned by thousands of different individuals.

HISTORY AND MILESTONES OF ALLIBABA.COM

Alibaba Group was established in 1999 by 18 people led by Jack Ma, a former English teacher from Hangzhou, China. From the outset, the company's founders shared a belief that the Internet would level the playing field by enabling small enterprises to leverage innovation and technology to grow and compete more effectively in the domestic and global economies. Since launching its first website helping small Chinese exporters, manufacturers and entrepreneurs to sell internationally, Alibaba Group has grown into a global leader in online and mobile commerce. Today the company and its related companies operate leading wholesale and retail online marketplaces as well as Internet-based businesses offering advertising and marketing services, electronic payment, cloud-based computing and network services and mobile solutions, among others.

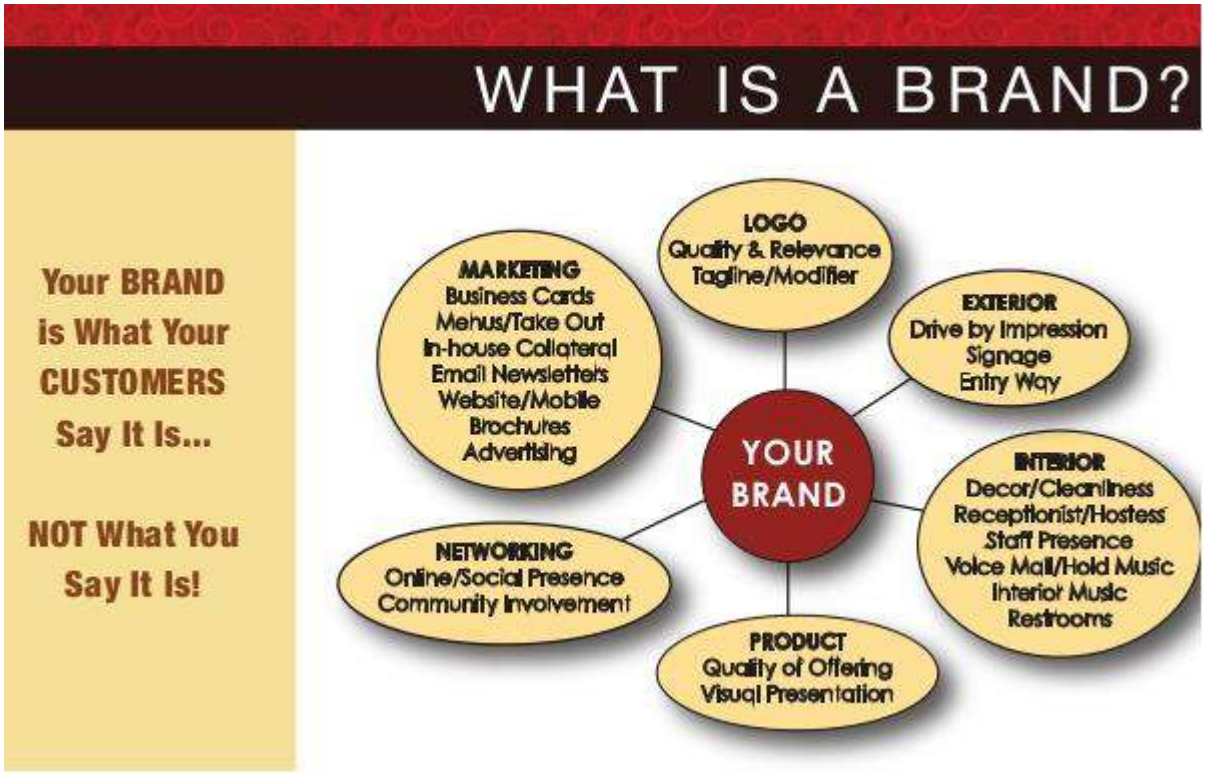

A Step by Step Guide for Registering a Company in Pakistan

1. Seek approval on name of the company

The first step towards incorporation of a company is to seek the "availability of name" for the proposed company from the concerned registrar of companies. Although, it sounds simple enough, but there are certain prohibitions and restrictions, the applicants have to look into while choosing a name for a company. This is the guideline for choosing a name.

2. Pay fees associated with incorporation and registration of the company

Post receiving the name availability certificate from SECP, the applicants have to file an application for incorporation. The fees associated with the process can be paid using the relevant bank form at designated branches of The Muslim Commercial Bank(MCB) in Pakistan.

Post payment of the fee, SECP then requires the applicant to submit the following documents

1-Declaration of compliance

2-Identification of office's location

3-Particulars of directors, secretary, chief accountant, auditors and other

4-Copies of the Memorandum and Articles of Association with each member's signature, where:

Memorandum of Association explains your business sector of the company e.g. Institution, Travel agency, Trading or manufacturing, Supply or chain of stores. To put simply, MOA tells about the relationship of your company with the outside world.

Articles of Association lets know about the day-to-day proceedings within the company i.e. what role CEO and directors would play, business concerned meetings and the appointments of employees, in short- how the company will run.

5. Obtain a digital signature and create a company seal

The signature is granted by National Institutional Facilitation Technologies (NIFT) and can be obtained by using the electronic services of the SECP. After the certificate of incorporation is issued, the company representatives may be required to present a company seal, depending on the where the business will be head quartered or started. Some states also require a corporation to have a corporate seal, which is also sometimes referred as company seal.

6. Register for Income, Sales and Professional Taxes

To register for Income tax, the company will have to apply for a National Tax Number (NTN) at the tax facilitation of the Regional Tax Office (RTO) of the Federal Board of Revenue (FBR). The requirements for this application includes:

- NTN form
- Proof of registration
- Memorandum and Articles of association
- Bank account number
- Copies of National Identity Cards (NICs) of companies' Directors
- An attestation of business address

Sales tax, like the income tax can be registered for, by applying for a Sales Tax Number (STN) at the tax facilitation center of the Regional Tax Office (RTO) of the Federal Board of Revenue (FBR). For the professional tax, provided it applies, the company will have to register with Exercise and Taxation (ET) Department of the District.

7. Register with ESSI and EOBI

Depending on the location of the business, the company will need to register with

- Punjab Employees Social Security Institutions (PESSI)
- Sindh Employees Social Security Institution (SESSI)
- Likewise, (BESSI) or (KPKESSI) for Baluchistan and Khyber Pakhtunkhwa respectively.
- Under the Employees Old Age Benefits Institution (EOBI), insured employees are entitled to a pension, upon retirement, invalidity in the case of disability, old-age grant and survivor's pension. Every industry or a commercial establishment with five or more employees has to be registered with the Federal Employees Old Age Benefits Institution (EOBI).

8. Register with the Labor Department of the District

To safeguard the labor standard of the workers, all companies are required to registration with the District Chief Inspector of the labor department in each district. For registration, employer must submit the application form A accompanied with the relevant bank form.

Once these requirements are met and vetted by SECP, the company is then ready to become an independent operating body in Pakistan and will be treated as such.

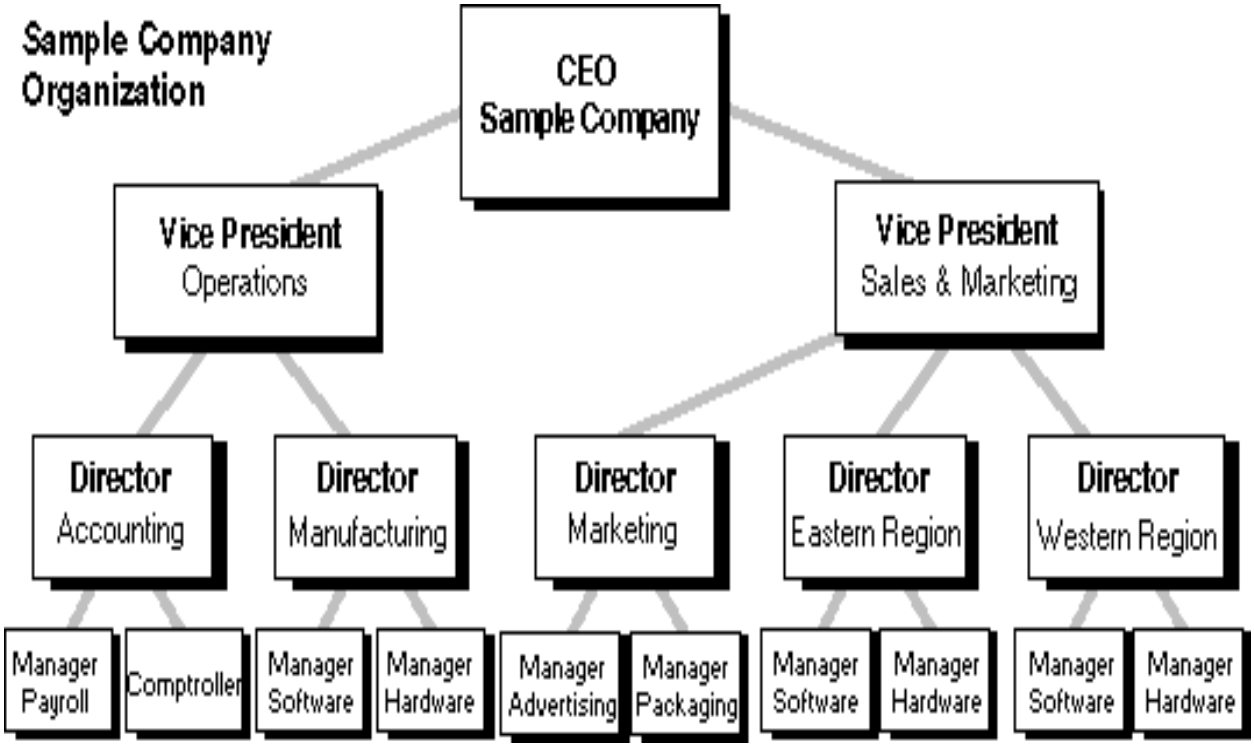

Relation of this chapter with Entrepreneurship:

1-This chapter relate to legal matter of your business so study it carefully…

2-Before selecting the name, logo, and punch line check online its status...

3-Register it step by step…

4-Now your company ready for marketing…

5-Relate all above chapters with your idea…

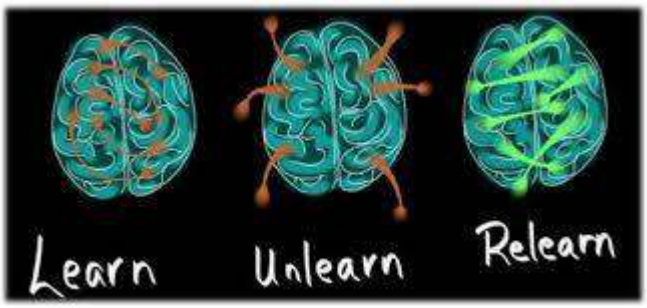

Chapter No: 8

Technology

The purposeful application of information in the design, production, and utilization of goods and services, and in the organization of human activities.
Technology can be described in the following ways:

1-Tangible: blueprints, models, operating manuals, prototypes.
2-Intangible: consultancy, problem-solving, and training methods.
3-High: entirely or almost entirely automated and intelligent technology that manipulates ever finer matter and ever powerful forces.
4-Intermediate: semi-automated partially intelligent technology that manipulates refined matter and medium level forces.
5-Low: labor-intensive technology that manipulates only coarse or gross matter and weaker forces.

App for companies:

10 Brilliant Apps Small Businesses Should Use

As apps become more prevalent and more powerful, entrepreneurs and small business owners are relying on these savvy tools to help their businesses grow and run more smoothly. These top 10 mobile and web apps can get you organized, connected and visible - and they will likely contribute to your success:

1-Evernote

Ever had a great idea while flying cross-country? Evernote is an app that makes sure users "Remember Everything." By allowing users to store, organize and share text, photos, and voice notes, entrepreneurs can easily keep track of all of their brilliant ideas. The popular app has secured $166 million in funding and acquired web startups Skitch and Penultimate to add to their growing list of features.

2-Google Drive

Building on Google **GOOG-0.35%** Docs, Google's new Drive app lets users seamlessly port and edit files from PC to tablet to smartphone. Not only is it a fully-featured office suite, the software also acts as a full cloud drive, letting you store any file type via a virtual drive app or a web interface. Google apps is already the top choice for small business webmail, and Google is moving to repeat that success in the cloud storage arena. Oh, and you get a nice 5GB of storage, free.

3-FormMobi

Called a "virtual clipboard," the FormMobi app lets professionals in the field easily gather and distribute data on any mobile device. The app has robust functionality and is a solid tool for filling forms on-the-go. Some features include the ability to record audio, take pictures, collect signatures, and create CAD-quality sketches. Built by a team with 26 years of workflow software experience, FormMobi is making the clipboard digital and easy to use.

4-Bump

Bump is a revolutionary networking app that allows entrepreneurs to ditch traditional business cards in favor of virtual ones. Users can trade contact information, photos, and files by simply "bumping" two smartphones together. Since its inception in 2008, the app has garnered over 8 million monthly users and 27 million downloads.

5-Tripit

Anyone who's had to make three connecting flights and rent a car on the same day can attest to the need for a comprehensive and simple itinerary. Tripit is an app that allows business travelers to do just that by keeping track of trip arrangements in one unified place. The app also gathers weather updates, maps, and directions to make traveling a breeze. After getting their start in 2006, the company was purchased in 2011 for $120 million by Concur Technologies.

6-LocalVox

LocalVox is a web marketing app that allows brick and mortar businesses to build their brands online. The service enables owners to publish news, events and deal announcements with a click-of-a-button across many online channels, including social media, websites, local directories and email newsletters. The service simultaneously optimizes organic search and Google Places listings for its users. In terms of boosting online marketing presence, LocalVox is a great tool.

7-Expensfy

If managing travel is difficult, managing expenses can be nearly impossible. Enter Expensify, an app that keeps track of business expenses and mileage, while letting users scan and upload

receipts. Users can even file receipts by trip and submit expense reports to employers with the click of a button. Founded by David Barrett, the app has exploded to almost 1 million users in only 4 years and processes over $2 million in expenses daily.

8-Asana

Billed as a "collaborative information manager," Asana is a simple and intuitive alternative to complicated work management software. Asana allows users to manage not only work projects, but personal projects and events in one easy-to-navigate interface. Founded by Justin Rosenstein and Facebook FB+0.54% co-founder Dustin Moskovitz, the work management app has raised $10.2 million dollars to date.

9-InDinero

Created in 2010 by two university students, Jessica Mah and Andy Su, InDinero is an easy way to keep track of business cash flow and manage day-to-day finances. The app syncs up to bank accounts and credit cards and helps business predict future cash flows according to past cash flow trends. The popular web app has completed over 2.5 million transactions and received $1.2 million in seed funding.

10-Square

Square is transforming the way we transact by empowering anyone with a smartphone or tablet to easily accept credit card payments. There are no sign-up or monthly fees – rather, the service takes 2.75 percent of each transaction. The wildly popular app was founded by the creator of Twitter in 2010. A key app for small businesses that lowers barriers of entry to accept payments.

Role of technology in our life:

Technology is an essential part of our lives today, Technology plays a role in all aspects of modern-day society, such as education, agriculture, business sales, transportation, communication and healthcare. Technology allows for the replacement of human and animal labor with automated labor, thus reducing production costs, decreasing production time and increasing efficiency and few can imagine living without. We achieved a lot with the help of technology, for example we have the possibility to travel, keep in touch with friends on the other side of the earth and cure many illnesses. It means more freedom and choices for people but at the same time we have to consider the social imbalance, weapons of mass destruction and natural resource depletion. Jane Godall asks for a reason: *"We are the most intelligent species walking on earth, how it comes we destroy on what we depend?"* What has achieved so far is irrevocable, but we can still determine where it goes in the future.

One of the most important things everybody has to deal with is to overcome the short-termism, which prevails in governments, companies and individuals. Additionally, we know, that decisions one individual takes are not necessarily good for the society as a whole. This doesn't make it easier.

I think it is important to bear in mind the mutual goal: to keep the planet with mankind and all its beautiful animals and plants alive. This implies to make technology as positive as possible for humanity and the environment in the long run. The technology we create now creates the future and it should be for the people and make things easier and not more complicated. So what kind of society will we be?

Technology shapes the future and it can help to make it compatible with nature. It can help us to develop clean energy, transport possibilities with less emissions and low-energy houses to save resources. Technology is not only about technology itself or more efficiency and discovering new methods and processes; we have to add the component of art which is about to make wise choices for the future of technology. We should not develop technology because of itself, but to develop it, because it adds value to society and simplifies human life. For this, it needs to be discussed with experts from many fields and we have to relate the technology to the organization and the culture in which it should operate. And remember: There are no side effects – they are part of the technology.

Role of technology in business:

Technology in business is a growing necessity. As the years go by, the business world is leaning more and more toward it, making it almost impossible to separate the two from each other. Innovation breeds business, and since technology paves the way for it, it can be gathered here that business needs technology to be sustained.

Business has always existed since the early times of man. Even though it only began with the simplistic barter system, business would not be the same as it is today without the advancements in technology. All the major industries would fall into a catastrophic collapse if one were to take away technology from business, since majority of business operations and transactions somehow involve the use of technology.

TECHNOLOGY AS A BUSINESS NECESSITY

The role of technology in business caused a tremendous growth in trade and commerce. Business concepts and models were revolutionized as a result of the introduction of technology. This is because technology gave a new and better approach on how to go about with business.

It provided a faster, more convenient, and more efficient way of performing business transactions.

Some of actions of technology in business include accounting systems, management information systems, point of sales systems, and other simpler or more complicated tools. Even the calculator is a product of technology. It is indeed unfathomable to summon the idea of going back to the days where everything was done manually, which basically means starting all over again from scratch.

SECURITY AND SUPPORT

With the automated processes that technology can provide, productivity reaches a higher level. This is due to the minimal resources consumed in processing business activities, allowing room for better products produced and faster services delivered to more clients and customers.

Information is also stored with ease and integrity. With this, confidential and sensitive information are less prone to vulnerabilities. The said information can also be instantly retrieved and analyzed to monitor trends and make forecasts, which can be crucial in decision-making processes.

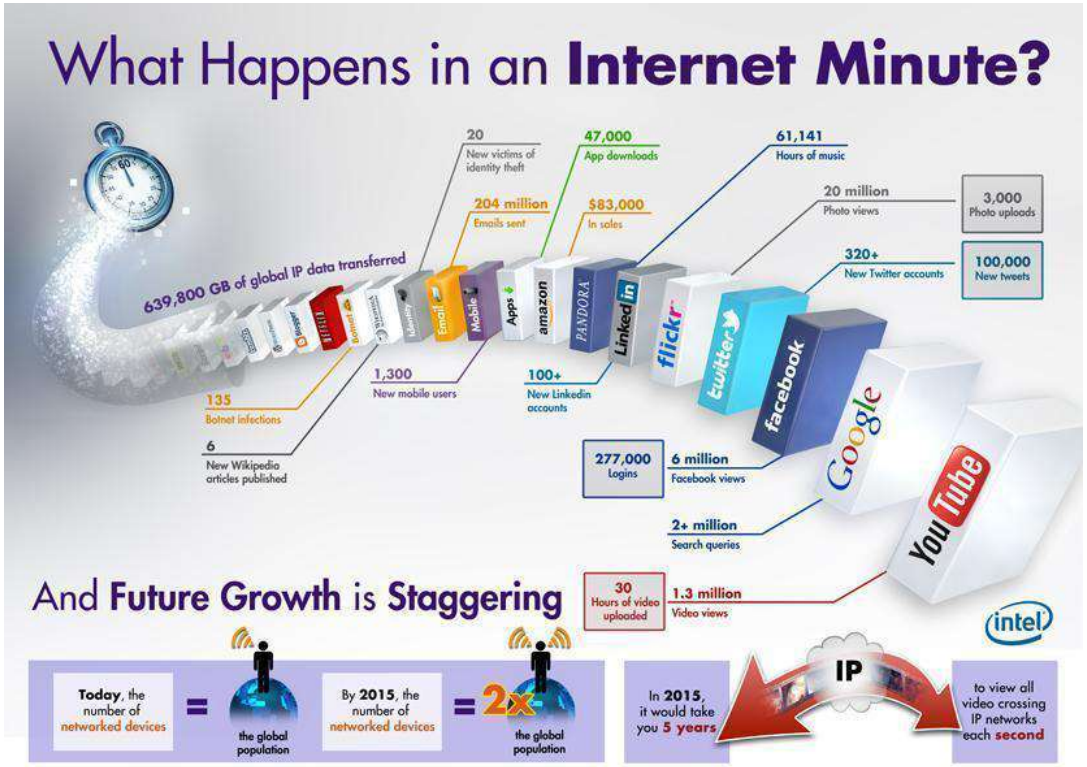

A LINK TO THE WORLD

Business involves communication, transportation, and more fields, making it a complex web of processes. The technologies pertaining to other fields only pushed business further. Globalization has been realized because of the wonders of technology. Anyone can now do business anywhere within being constricted to the four corners of his room.

Technology in business made it possible to have a wider reach in the global market. The basic example is the Internet, which is now a common marketing tool to attract more consumers in availing products and services offered by various businesses.

Indeed, technology in business ultimately made living worthwhile. It cannot be denied though that technological threats to business are growing rampant, such as hacking and other malicious activities, so one has to be responsible enough in utilizing the power of technology. The good that technology brings has some excess baggage in the form of bad things that threaten to shake the business world. In the end, it is still responsible use of these that would further allow us to enjoy the benefits that technology can bring.

Relation of this chapter with Entrepreneurship:

1-Present era is the era of science and technology

2-Try above all tools related to your business

3-Update your technological knowledge on weekly basis

4-Study properly risk factor of technology

5-Relate all above chapters with your idea

Chapter No: 9

Game Theory/Operational Research

What economists call game theory psychologists call the theory of social situations, which is an accurate description of what game theory is about. Although game theory is relevant to parlor games such as poker or bridge, most research in game theory focuses on how groups of people interact. There are two main branches of game theory: cooperative and non-cooperative game theory. Non-cooperative game theory deals largely with how intelligent individuals interact with one another in an effort to achieve their own goals.

That is the branch of game theory I will discuss here.

Game theory is a tool used to analyze strategic behavior by taking into account how participants expect others to behave. Game theory is used to find the optimal outcome from a set of choices by analyzing the costs and benefits to each independent party as they compete with each other.

In addition to game theory, economic theory has three other main branches: decision theory, general equilibrium theory and mechanism design theory. All are closely connected to game theory.

Decision theory can be viewed as a theory of one person games, or a game of a single player against nature. The focus is on preferences and the formation of beliefs. The most widely used form of decision theory argues that preferences among risky alternatives can be described by the maximization of the expected value of a numerical utility function, where utility may depend on a number of things, but in situations of interest to economists often depends on money income. Probability theory is heavily used in order to represent the uncertainty of outcomes, and Bayes Law is frequently used to model the way in which new information is used to revise beliefs. Decision theory is often used in the form of decision analysis, which shows how best to acquire information before making a decision.

General equilibrium theory can be viewed as a specialized branch of game theory that deals with trade and production, and typically with a relatively large number of individual consumers and producers. It is widely used in the macroeconomic analysis of broad based economic policies such as monetary or tax policy, in finance to analyze stock markets, to study interest and exchange rates and other prices. In recent years, political economy has emerged as a combination of general equilibrium theory and game theory in which the private sector of the economy is modeled by general equilibrium theory, while voting behavior and the incentive of governments is analyzed using game theory. Issues studied include tax policy, trade policy, and the role of international trade agreements such as the European Union.

Mechanism design theory differs from game theory in that game theory takes the rules of the game as given, while mechanism design theory asks about the consequences of different types of rules. Naturally this relies heavily on game theory. Questions addressed by mechanism design theory include the design of compensation and wage agreements that effectively spread risk while maintaining incentives, and the design of auctions to maximize revenue, or achieve other goals.

Operation Research:

a method of mathematically based analysis for providing a quantitative basis for management decisions, OR Application of mathematical (quantitative) techniques to decision making. In OR, a problem is first clearly defined and represented (modeled) as a set of mathematical equations. It is then subjected to rigorous computer analysis to yield a solution (or a better solution) which is tested and re-tested against real-life situations until an optimum solution is found. OR applies different approaches to different types of problems: dynamic programming, linear programming, and critical path method are used in handling complex information in allocation of resources, inventory control, and in determining economic reorder quantity; forecasting and simulation techniques such as Monte Carlo method are used in situations of high uncertainty such as market trends, next period's sales revenue, and traffic patterns. Also, called decision science, management science.

"OR is the representation of real-world systems by mathematical models together with the use of quantitative methods (algorithms) for solving such models, with a view to optimizing."

BASIC OR CONCEPTS:

OR is the representation of real-world systems by mathematical models together with the use of quantitative methods (algorithms) for solving such models, with a view to optimizing." We can also define a mathematical model as consisting of:

¬ Decision variables, which are the unknowns to be determined by the solution to the model.

¬ Constraints to represent the physical limitations of the system

¬ An objective function

¬ An optimal solution to the model is the identification of a set of variable values which are feasible (satisfy all the constraints) and which lead to the optimal value of the objective function.

An optimization model seeks to find values of the decision variables that optimize (maximize or minimize) an objective function among the set of all values for the decision variables that satisfy the given constraints.

Top 6 Steps Involved in Operation Research – Explained!

The six methodology involves in operation research are as follows:

1. Formulating the Problem

2. Constructing a Model to Represent the System under Study

3. Deriving Solution from the Model

4. Testing the Model and the Solution Derived from it

5. Establishing Controls over the Solution

6. Implementation of the Solution.

Quantitative basis for decision making is provided to managers by O.R. It enhances a manager's ability to make long range plans and to solve the routine problems of running an enterprise/ concern. O.R. is a systematic and logical approach to provide a rational footing for taking decisions.

The name operations research emerged in the year 1940. During World War 2, a team of scientist (Blackett's Circus) in United kingdom used scientific techniques to research military operations to win the war and the techniques thus developed was named as operation research.

UniversalTeacher.com

Operation research, like a scientific research is based on scientific methodology which involves following steps.

1. Formulating the Problem:

O.R. is a research into the operation of a man, machine, organization and must consider the economics of the operation.

In formulating a problem for O.R. study analysis must be made of the following major components:

(i) The environment

(ii) The objectives

(iii) The decision maker

(iv) The alternative courses of action and constraints.

Out of the above four components environment is most comprehensive as it provides a setting for the remaining three. The operation researcher shall attend conferences, pay visits, send observation and perform research work thus succeeds in getting sufficient data to formulate the problems.

2. Constructing a Model to Represent the System under Study:

Once the project is approved by the management, the next step is to construct a model for the system under study. The operation researcher can now construct the model to show the relations and interrelations between a cause and effect or between an action and a reaction.

Now the aim of operation researcher is to develop a model which enables him to forecast the effect of factors crucial to the solution of given problem. The proposed model may be tested and modified in order to work under stated environmental constraints. A model may also be modified if the management is not satisfied by its performance.

3. Deriving Solution from the Model:

A solution may be extracted form a model either by conducting experiments on it i.e. by simulation or by mathematical analysis. No model will work appropriately if the data is not appropriate. Such information may be available from the results of experiments or from hunches based on experience.

The date collection can clearly effect the models output significantly. Operation researcher should not assume that once he has defined his objective and model, he has achieved his aim of solving the problem. The required data collection consumes time to prepare if data collection errors are to be minimized.

4. Testing the Model and the Solution Derived from it:

As has been pointed out earlier a model is never a perfect representation of reality. But if properly formulated and correctly manipulated, it may be useful in providing/predicting the effect of changes in control variables on overall system effectiveness.

The usefulness or utility of a model is checked by finding out how well it predicts the effect of these changes. Such an analyze is usually known as sensitivity analysis. The utility or validity of the solution can be verified by comparing the results obtained without applying the solution with the results obtained when it is used.

5. Establishing Controls over the Solution:

The next phase for the operation researcher is to explain his findings to the management. It may be pointed out that he should specify that condition under which the solution can be utilized.

He should also point out weaknesses if any so that management will know what risks they are taking while employing the model to generate results. Thus he should also specify the limits with in which the results obtained from using the model are valid. He should also define those conditions under which the model will not work.

6. Implementation of the Solution:

The last phase of the operation research methodology is implementation of solutions obtained in the previous steps. In operation research though decision making is scientific but its implementation involves so many behavioral issues. Therefore, the implementing authority has to resolve the behavioral issues. He has to sell the idea of utility of O.R not only to the workers but also to superiors.

The distance between O.R. scientist and management may create huddles thus the gap between one who provides a solution and the other who wants to utilize it must be eliminated, to achieve this both the management and O.R. scientist should play positive role. A properly implemented solution obtained through application of O.R. techniques results in improved working conditions and gains the management support.

Two Mines Example

The Two Mines Company own two different mines that produce an ore which, after being crushed, is graded into three classes: high, medium and low-grade. The company has contracted to provide a smelting plant with 12 tons of high-grade, 8 tons of medium-grade and 24 tons of low-grade ore per week. The two mines have different operating characteristics as detailed below. Mine Cost per day (£'000) Production (tons/day) High Medium Low X 180 6 3 4 Y 160 1 1 6 Consider that mines cannot be operated in the weekend. How many days per week should each mine be operated to fulfill the smelting plant contract?

Guessing

To explore the Two Mines problem further we might simply guess (i.e. use our judgment) how many days per week to work and see how they turn out.

- work one day a week on X, one day a week on Y

This does not seem like a good guess as it results in only 7 tones a day of high grade, insufficient to meet the contract requirement for 12 tones of high-grade a day. We say that such a solution is infeasible.

- work 4 days a week on X, 3 days a week on Y

This seems like a better guess as it results in sufficient ore to meet the contract. We say that such a solution is feasible. However it is quite expensive (costly). We would like a solution which supplies what is necessary under the contract at minimum cost. Logically such a minimum cost solution to this decision problem must exist. However even if we keep guessing we can never be sure whether we have found this minimum cost solution or not. Fortunately, our structured approach will enable us to find the minimum cost solution.

Solution

What we have is a verbal description of the Two Mines problem. What we need to do is to translate that verbal description into an equivalent mathematical description. In dealing with problems of this kind we often do best to consider them in the order:

- Variables

- Constraints

- Objective

This process is often called formulating the problem (or more strictly formulating a mathematical representation of the problem).

Variables

These represent the "decisions that have to be made" or the "unknowns". We have two decision variables in this problem:

x = number of days per week mine X is operated

y = number of days per week mine Y is operated

Note here that $x \geq 0$ and $y \geq 0$.

Constraints

It is best to first put each constraint into words and then express it in a mathematical form.

ore production constraints - balance the amount produced with the quantity required under the smelting plant contract

Ore

High $6x + 1y \geq 12$

Medium $3x + 1y \geq 8$

Low $4x + 6y \geq 24$

days per week constraint - we cannot work more than a certain maximum number of days a week e.g. for a 5-day week we have

$x \leq 5$

$y \leq 5$

Inequality constraints

Note we have an inequality here rather than an equality. This implies that we may produce more of some grade of ore than we need. In fact, we have the general rule: given a choice between an equality and an inequality choose the inequality For example - if we choose an

equality for the ore production constraints we have the three equations 6x+y=12, 3x+y=8 and 4x+6y=24 and there are no values of x and y which satisfy all three equations (the problem is therefore said to be "over constrained"). For example, the values of x and y which satisfy 6x+y=12 and 3x+y=8 are x=4/3 and y=4, but these values do not satisfy 4x+6y=24. The reason for this general rule is that choosing an inequality rather than an equality gives us more flexibility in optimizing (maximizing or minimizing) the objective (deciding values for the decision variables that optimize the objective).

Implicit constraints

Constraints such as days per week constraint are often called implicit constraints because they are implicit in the definition of the variables.

Objective

Again in words our objective is (presumably) to minimize cost which is given by 180x + 160y

Hence we have the complete mathematical representation of the problem:

minimize

$180x + 160y$

subject to

$6x + y \geq 12$

$3x + y \geq 8$

$4x + 6y \geq 24$

$x \leq 5$ $y \leq 5$

$x, y \geq 0$

Some notes

The mathematical problem given above has the form

- all variables continuous (i.e. can take fractional values)

- a single objective (maximize or minimize)

- the objective and constraints are linear i.e. any term is either a constant or a constant multiplied by an unknown (e.g. 24, 4x, 6y are linear terms but xy or x 2 is a non-linear term)

Any formulation which satisfies these three conditions is called a linear program (LP). We have (implicitly) assumed that it is permissible to work in fractions of days - problems where this is not permissible and variables must take integer values will be dealt with under Integer Programming (IP).

Discussion

This problem was a decision problem.

We have taken a real-world situation and constructed an equivalent mathematical representation - such a representation is often called a mathematical model of the real-world situation (and the process by which the model is obtained is called formulating the model).

Just to confuse things the mathematical model of the problem is sometimes called the formulation of the problem.

Having obtained our mathematical model, we (hopefully) have some quantitative method which will enable us to numerically solve the model (i.e. obtain a numerical solution) - such a quantitative method is often called an algorithm for solving the model.

Essentially an algorithm (for a particular model) is a set of instructions which, when followed in a step-by-step fashion, will produce a numerical solution to that model.

Our model has an objective, that is something which we are trying to optimize. Having obtained the numerical solution of our model we have to translate that solution back into the real-world situation.

Relation of this chapter with Entrepreneurship:

1-There are many mathematical solutions for any business so put one and after many practice command on it…

2-Easy to difficult model, first solve easy example then difficult then more difficult…

3-When you think you have command on this mathematical technique then apply on your own business…

4-Relate all above chapter with your idea

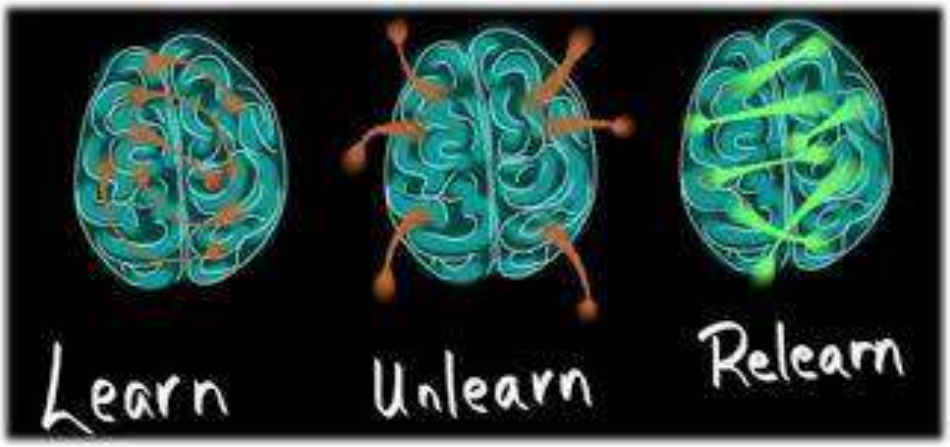

Chapter No: 10

Promotion/Marketing

Promotion:

The advancement of a product, idea, or point of view through publicity and/or advertising or Stimulation of sales achieved through contests, demonstrations, discounts, exhibitions or trade shows, games, giveaways, point-of-sale displays and merchandising, special offers, and similar activities

Marketing: As promotion is the name of publicity, same as marketing is the skill of "to place your product in the selling market…

Marketing done right can be an incredible boon for your business's net income. Done wrong, however, it can feel like throwing money into a raging bonfire. Because small business owners have to be whatever their small business needs -- all the time -- it can be difficult to master all the nuances that go into sales or marketing. If you're not a natural salesperson, it can be even more difficult. Fear not, the following nine marketing tips for startups can help you make more sales, market better and waste less money.

You choose that things for your brother which you like most for yourself…

Marketing ideas:

Following are the present era marketing ideas:

- Local ideas (e.g. propaganda, by unique poem, by unique dress)
- Social Media Marketing Ideas
- Urban Marketing Ideas
- Contest Marketing Ideas
- Marketing Ideas for Contest Promotion
- Content Marketing Ideas

Social Media Marketing Ideas

Push your handles – If you're really looking to bump up those Twitter followers, you can't be afraid to be a bit shameless. Speaking at a conference? Put your Twitter handle on the slideshow (heck, keep it in the corner the entire presentation). Ordering new business cards? Better include that adorable handle!

Join in on weekly hashtag themes like #Throwback Thursday – If you want to build your social media following, you need to be an active participant in the community. This means posting regularly, and also joining in on fun weekly social media traditions that already have a loyal audience. Show the kids how hip you can be!

Vines – Vines, quick 6-second video clips, are largely under-utilized. With a little work and some fun content, you could become a big fish in a small pond on Vine.

Pin your own images (and others) - Don't underestimate the value of this image-sharing site. Post your strongest visual assets (templates, infographics, etc.) on Pinterest and link them to your webpages for some serious traffic.

Keep social tabs on competitors - Facebook business pages allow you to follow other accounts via the *Pages to Watch* feature. Follow your competitors and see what they post, and which of their posts get the most shares and likes. See what works and follow their lead.

Urban Marketing Ideas

Living in a concrete jungle allows for some pretty creative concepts.

Step out on the streets – In an online age, there's something to be said for going *au naturel* and exercising a little IRL marketing. Go old school with flyers and poster in local cafes, do some sidewalk chalk writing. This strategy is most effective for locally oriented businesses, but it can work for anyone.

Commission a mural – Try getting permission to decorate the side of a prominent building with a large mural.

Use your surroundings – Get a little imaginative and think about how you can use your urban surroundings for potential marketing magic.

Unusual sponsorships – Urban living results in some unique marketing opportunities you won't find elsewhere. They secret is, you need to think creatively to capitalize on these opportunities.

A person who stops marketing to save money…is the person who stops his clock to save time…

Contest Marketing Ideas:

Photo Contests - Photo contests are great for a number for reasons – they're relatively easy to enter (anyone with Instagram and a few spare seconds can submit), and they also provide sponsors with a great form of user-generated content that can be reused and implemented elsewhere.

Video contests - Not as many people will enter video contests, but you're more likely to get a higher caliber of content since creating a video requires more effort on the user's part. This kind of content can be extremely valuable for businesses down the line, especially when you have talented films maker to creating video content just for you!

Submit your vote contests - Voting contests get a ton of entries because they're so easy to participate in (just click a button, in most cases). What's cool about voting contests is that you can use the data obtained from the votes to create a mini data study. Share what you learned in a blog post!

Caption Contests - Post a photo and ask users to submit their best caption - this kind of contest can get some pretty great laughs.

Sweepstakes - The most traditional of contests, sweepstakes/giveaways are a tried and true classic. They are quick and simple to enter – plus it's easy to ask for email subscriptions as part of the submission form.

Marketing Ideas for Contest Promotion:

Post to deal sites - People love free stuff, some more than others. The people who *really* love a good deal tend to frequent deal sites and forums. There's almost always a sweepstake/contest forum section where you can add your contest into the mix.

I've seen contests in which 90% of traffic is driven from these types of sites – alright, they aren't always the most qualified leads, but if you want quantity over quality, this is a sound strategy. Start of submitting to Slick deals and go from there. This can be a great form of restaurant marketing.

Hashtag-if your contest - Adding a relevant (and unique) hashtag to your contest helps you keep track of entries and makes them easy to scan through and organize. Besides, they're just plain fun.

Make contests super sharable - This means adding "share this contest" buttons if you have an entry form on a website, or simply encouraging social sharing in general. The more people who know about your contest, the merrier (for you anyway)! Need more ideas for Facebook?

Offer bonus points for sharing - If you offer users bonus points for sharing news of your contest via social media, they'll be much more likely to concede. Tools like Raffle

copter make it easy to offer users extra entries for different actions (e.g. Joining the mailing list = +5 entries. Sharing contest on Twitter = +2 entries).

Notify email subscribers of contest - Remember, you already know that your email subscribers like you and are interested in what you have to offer. If you're running a contest for a free year of your software, you know your subscribers are going to want in!

Promote your contest on (all) social media - If you're running a photo contest via Instagram, make sure you still promote the contest on Facebook, Twitter, Pinterest, etc. You want all your followers, across *all* social media networks to know about your great giveaway!

Content Marketing Ideas

Write for your audience – The best pieces of content are the ones directed at your key audiences. Understand your customer: know their pain points, what gets them psyched, and what keeps them up at night. Killer content address your audience's needs and concerns!

Add a visual element to ALL your content pieces – People get bored with text really fast! To keep visitors reading, it's essential to have images breaking up your text paragraphs. Don't overlook the importance of a visual element, even in blog posts that are predominantly text-based. You can see some examples of highly visual business blogs here.

Infographics – We know readers love visual content, and infographics are a prime example of beloved, linkable visual assets.

While the idea of creating a top-notch infographic may sound daunting, it doesn't have to be hard. You don't need fancy software – in fact, you can make a decent infographic just using PowerPoint. There are plenty of infographic guides templates out there to get you started. Speaking of…

Useful templates - Templates are another powerful form of visual assets that visitors find extremely helpful. Templates serve as a visual framework that can help users create custom piece without completely starting from scratch. Take this landing page template as an

example – it explains the basic layout and fundamentals, letting users get a grasp on great landing page essentials before making their own.

Graphs and Charts - The infographic's less cool cousins, one-piece graphs and charts still have their place as formidable pieces of visual content. They may not be as impressive as infographics, but they require considerably less time and effort to create and are still shareable, so don't be afraid to use them generously. For visual learners, a graph will be much easier to interpret than a chunk of text and numbers. Make sure you appeal to all kinds of learners!

Videos – Video is incredible when it comes to drawing in and retaining the attention of users – retention rate for visual information can reach 65% vs. 10% for text-based info. Plus, customers who view product videos are much more likely to convert than those that don't. Video content is a powerful tool, whether you're trying to demonstrate how your product works IRL or educating visitors.

Statistic lists – Are you hitting a content idea wall? For an easy content marketing fix, collect interesting statistics on a subject matter related to your biz and create a blog post about what you've learned. Massive stat lists are easy to make and extremely sharable. Plus, some of the wilder stats may get your gears turning about other content ideas, such as…

Future predictions – Play the soothsayer by predicting future trends in your industry – just make sure you have at least *some* data to back up your hypothesis.

Controversy – Controversial content always earns attention, but it's not for the faint of heart – playing with fire can get you burned! Rather than stirring up controversy yourself, the safer road may be to answer or respond to larger industry controversy with your own interpretation.

Aggregate awesomeness from other sources - Another easy way to create killer content is to curate quality content from elsewhere. No, it's not *stealing* ... at least, not if done properly.

It's completely kosher to borrow content from other sources if you're doing something new with it. For example, take our guide to the best SEO Reddit AMAs. The content we quoted from was originally posted on various Reddit forum threads. We took what we deemed the

"best" portions of the Q&As from different threads and put it all together to make a super SEO advice guide. This new post is much easier for users interested in SEO to read, rather than scouring through various Reddit threads. NOTE: Play it safe by always giving credit where it's due.

Ask the experts – Another great content marketing idea is to interview industry thought leaders with set questions and share their responses in a blog post; for example, our interview with industry experts on the future of PageRank. This kind of content tends to do well, and it's always interesting to see where industry gurus agree and where they don't. One great thing about sharing expert opinions – chances are; the folks you write about will share your write-up with their own followers! (Pro tip – ask the opinions of groups with large Twitter followers!)

Lists – Piggy-backing on top 10s are lists in general. Starting your title with a number can make it stand out more in search listings (e.g. 3 Ways to Slice a Pineapple). Why do people love lists? Because they are super scannable and quick to read. This is probably why over a third of Buzzfeed's posts have a number in the title. Great content strategies involve a mix of quick, snackable content pieces and more in-depth, long-form articles. Variety is the spice of life.

Product comparison guide – Decisions, decisions – oh, the pitfalls of capitalism. It's tough being a consumer with so many products to choose from. Help out users with a marketing comparison guide, especially if you have a series of product offerings for different needs. If you're comparing your product with competitors, be objective and fair; maybe you're a better fit for small businesses, while a competitor is better for Alternatively, write up a comparison guide for a product you don't offer, but which relates to your audience's business. For example, a video game reseller could write a product comparison guide for different video game controllers. This is helpful content that gets relevant users familiar with your brand.

Content is an open door – Don't just create awesome content and abandon it – feature your best stuff in other related blog posts as well. You can link to or call out other pieces of content mid-post, or list some related articles at the end of your post. Something along the lines of "Want to learn more about _____? Check out our _____ guide and our __ _____ infographic."

larger corporations.

SlideShare – The slideshow is back and better than ever! Repurpose PowerPoint presentations for audience-friendly slide shares. Check out these tips from Jonathan Colman on getting more views on SlideShare.

Webinars – Host your own free webinar or partner with another business for twice the expertise (and twice the promotion power). Webinar are a great source of business leads.

Google related search – Checking out the Google related searches (found at the top and bottom of the SERP when you perform a search) for a keyword query is a great tool for generating content ideas. Just Google a term and see what related searches turn up. You may be surprised!

Pop-up opt-in – There's a lot of debate around newsletter opt-in pop-ups. They're annoying, they're intrusive, but quite often, they also *work*! A/B test one and see how it affects your newsletter subscriptions. If newsletter subscribers have proved to be valuable leads for your business, do what you must to obtain them.

Continue your lucky streak – Not sure what to write about? Go into your analytics account and take a peek at your most popular posts to see what subjects users get excited about, then write a variation or extension of one of your most popular posts.

eBooks – Another great marketing idea is to write a comprehensive ebook on a known pain point or popular industry topic, then create a quality landing page around the offer. Better yet, don't start from scratch; repurpose past blog posts and articles into a mega e-book collection.

101 guides – There's always someone just starting out in the biz; beginner's guides and Industry Knowledge 101 content pieces will always get linked to and shared around by news.

Even great content needs promotion – Don't just publish your content and expect it to promote itself; share it with your email subscribers and social media followers.

Post about industry hot topics – What's the buzz in your field? Post about topical news and trending topics related to your industry to get in on the burst of action and show that you're in the know.

Guest Posts – While the SEO value of guest posts has been called into question, there's nothing wrong with guest posting if done right. Just focus on the value of getting your brand in front of a new audience, rather than the links.

White papers – Guides, e-books, white papers – they're kind of all the same thing, but labeling your assets differently can help your message resonate with different audiences. Test your labels to see which works best with your prospects.

Quality content – This should go without saying, but only produce quality content that you can be proud of! Google hates thin content, and users don't like it either.

Show some skin – I mean metaphorical skin of course – show that you are not a robot. Don't be afraid to have some fun and show off your company's personality. Express yourself; and if that means *literally* showing some skin, well then, more power to you. You are human after all.

Online magazine – Producing your own virtual magazine is another epic form of content marketing. For a great example, check out Dark Rye, a stylish online magazine produced by Whole Foods. For a quick and easy fix, make your own online newspaper with Paper.li.

Podcasts – Podcasts are great because users can download them and then listen on the go! Possible podcast concepts include discussing hot industry news or interviewing experts, in your space.

Cover events – If you attend a conference (or even an online event), consider writing a post about what info you gathered from the event, what you found valuable, etc. Chances are others will find it valuable too! Use the hashtag from the event in your promotional efforts.

Collaboration – Collaboration can extend your reach and build your reputation. Consider all the different partnerships you could build – partner with a charity? A related business? You can co-author a blog post or guide, co-host a webinar, etc.

Memes – Memes are fun and familiar for internet-goers. Get a little cheeky with some fun memes – it's easy to make your own with sites like meme generator.

Social proof – Sometimes great content marketing ideas also serve as fantastic forms of social proof. Take this inventive content project by a haunted house called Nightmares Fear Factory. They take photos of victims…, I mean guests, and post them to their Flickr feed. The photos are absolutely hysterical and prove that Nightmares Fear Factory is as scary as they claim to be! (Thanks for the heads up from Shopify).

Divvy up your content – Don't go content-overboard or you'll end up overwhelming users. We live in a competitive attention economy, and if you're creating new stuff every single day, people may tire of you, even if everything you share is excellent. Theme's the breaks, kid. Figure out what pace works for your audience.

Conduct a content audit – Is your existing content up to snuff? What is driving conversions? What isn't – and why? Asking these questions might make you sweat, but you'll be better off knowing the truth. Finding the answers to these questions will ensure that your marketing strategy moves forward in the right direction.

Branded tools – Create awesome, valuable tools that your audience will find useful. You can use parts of the tool to push towards your product offering, but make sure the tool itself is high-caliber – don't just make it a glorified sales pitch. Providing free tools will make users think fondly of you and extend your brand as more people share your awesome free tool!

Mobile! – With 79% of internet users conducting online shopping via mobile devices, you should be embarrassed if you're not mobile-friendly. This is not optional, although many still treat it like it is.

Gamification – Gamification is a great marketing idea to get users excited about engaging with you. As on *Whose Line is it Anyway*, the points are meaningless, but you'd be surprised how much people really enjoy getting points. We all love instant affirmation – it's like virtual crack!

Apps like Belly and Foursquare combine gamification with customer loyalty programs. Starbucks also has its own tame version of gamified loyalty programs in which you earn stars for Starbucks purchases. Consider if gamification could work for your biz.

Get by with some content help from your friends – There are a ton of great tools out there to help you find quality content (Storify & Buffer to name a few). Remember, you don't want to just share your own content – sharing great pieces by others in your industry shows that you're a team player and valuable source of unbiased knowledge.

Comics – While newspaper funnies are a dying breed, online comics are alive and thriving! Consider making your own internet comics that relate to the absurd and surreal aspects of your industry. Try free tools like Pixton or Strip Generator to get started.

Copy the masters – Watch to see who is creating great content, and follow their lead. Take a close look at clickbait sites like Upworthy and Buzzfeed that get a ton of shares; while their audience and content subjects will be different from yours, they serve as an excellent study in how to improve your marketing strategy. What are they doing right? Can you implement something similar?

Take your time with titles – While we're on the subject, Upworthy is famous for their killer, clickable headlines. Even a superb blog post won't get the attention it deserves without a good title. Should it be clever? Eye-catching? SEO-friendly? Think about what will appeal to your audience. It's recommended you write as many as 5-10 titles for every article, then choose the best!

4-1-1 – The 4-1-1 concept comes from Andrew Davis, author of Brand scaping. Davis' social media sharing strategy dictates that for every six pieces of content shared on social media:

- 4 should be content from other industry influencers that is relevant to your audience
- 1 should be your own original, educational content
- 1 should have a sales aspect (coupon, product news, press release), aka, a piece of content most people will simply ignore.

The philosophy behind the 4-1-1 concept is that when you share industry thought leadership, you're building relationships within the industry and demonstrating a certain level of selflessness which earns serious reputation points that come in handy in the long haul.

Habits of Successful Marketing Person

1-Prepare well – set aside time in your diary to prepare

2-Qualify – be picky about which opportunities to spend time on

3-He/she knows the past problem and future aim

4- Never forget – always register your conversations to ensure you follow-up promptly

5-Keep your promises – check before you make a promise

6-Expand your network – always ask for a new contact

7-Know your product – invest time in updating your knowledge

8-Listen, listen, listen – train on your questioning and listening skills

9-Enthusiasm sells – get enough sleep and look on the bright side of life

10-The ability to innovate and think outside the box

11-Did 5% more monthly.

12-He knows that his Customer Is the only thing that matters.

13 -Understands that everything that happens after the customer buys the product is equally important to what came before the customer bought the product.

14-Spends time thinking about how to make it easier for customers to engage with the brand when the customer wants to.

15-The modern marketer keeps themselves aware of global issues.

16-Spends time with product engineers to understand the product in and out

17-Enjoy the marketing job…

Relation of this chapter to Entrepreneurship:

1-First you learn difference among marketing, promotion, and selling

2-Read international method and apply in local market in local way

3-Adopt the habits of marketing person.

4-Maintain weekly progress chart.

5-Relate this chapter to all above chapters.

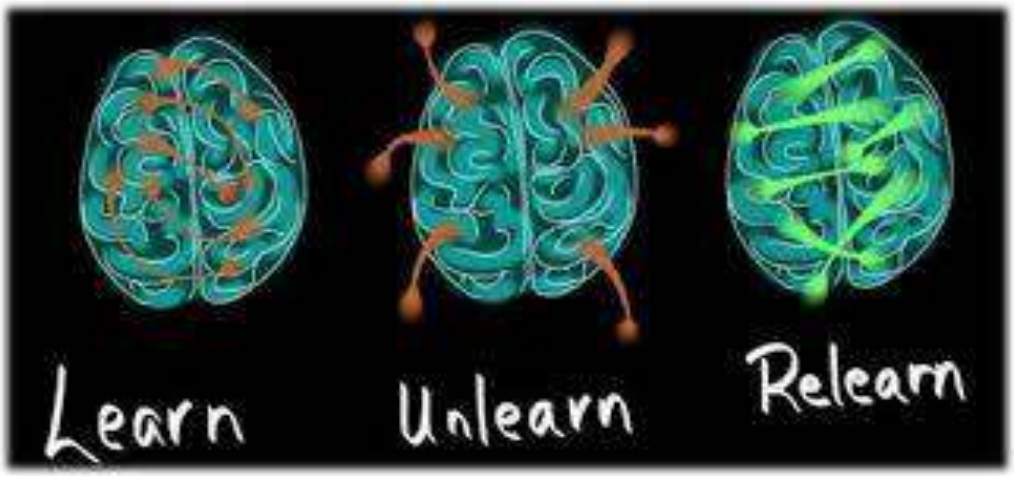

Chapter No: 11

Finance Management/Finance Optimization

The planning, directing, monitoring, organizing, and controlling of the monetary resources of an organization.

The Basics of Finance and How It Determines Success

Owning a business can be one of the most rewarding and satisfying ways of meeting financial goals and ensuring that a person's future is secure and fulfilling. Today's economy yields many opportunities to people with different skills and strengths. One of the most basic aspects of running a business that is often left by the wayside is that of financial management. Usually only an afterthought, it is the financial management of a company that determines success. The perfect product or service doesn't mean anything if the money generated goes into the business only to be misused or unaccounted for. Spending the money earned wisely and knowing when to save or invest in growth should be of paramount concern for a business.

Everyone is aware of the fact that most businesses fail within their first year of operation. Often a major contributing factor that leads to failure is poor financial management. A review of the financial information for many failed businesses shows that the business would have actually been quite successful if the owners had just made sound financial decisions in all aspects of the business. It is always recommended to employ the help of a professional like a banking institution, financial planner or accountant. However, a business owner should understand, at the very least, the basic principles regardless of whether a professional is hired or not. This protects the business and the business owner from fraudulent activities. Keeping up to date with the finances and being aware of the principals involved will also beneficially affect other aspects of running a business.

For smaller businesses it may not be practical to hire a professional for all of the financial work, but there several software programs available that help to educate the owner on basic bookkeeping techniques.

A business owner should be familiar and comfortable with using the following:

- Day to day expense tracking - an owner needs to be able create and analyze reports that give an idea of the health of a business.
- Accounts Receivable and Accounts Payable - An owner needs to be able to tell when payment is expected and prepare for any outgoing expenditures

Of equal importance is the ability to determine the current financial state of a business and whether expansion is possible or even necessary due to competition. Being able to identify future trends that can positively or negatively impact a business will go a long way toward helping a business develop staying power in ever shifting market places.

Regardless of the size of a business, the goals of the business and the owner should be kept firmly in mind. While smaller businesses may not immediately benefit or be able to afford an accountant that is an expense that should be worked into a budget as soon as possible. Accountants and even financial planners are able to keep a business on track. They can help to establish realistic long-term goals to increase the chances of success. With the help of a financial professional, cash flow problems can be spotted and tackled.

Many computational problems in finance can be solved by optimization techniques. This course will cover a selection of such methods which are nowadays the basis of many products offered by financial service providers. The students will get to learn the main optimization techniques and will be enabled use them to solve typical optimization problems arising in finance.

- Linear Programming: Computing a dedicated bond portfolio, asset pricing
- Quadratic Programming: Portfolio Optimization (Markowitz model)
- Integer Programming: Constructing an index fund
- Dynamic Programming: Option Pricing, Structuring asset backed securities
- Stochastic Programming: Asset/Liability management

Optimize Cash Flow

1-Align payment terms for payables and receivables.

2-Plan your cash needs for the next quarter, year and several years' out

3-Determine your biggest expenses

4-Watch your payroll costs

5-Watch your payroll costs

6-Check your occupancy costs

7-Evaluate your tax situation

8-Diversify your customer base so

9-Establish policies for managing cash

10-Network with peers

11-Do your homework

How can we reduce business expense?

0-Avoid to use interest money.

1-Reduce or plan out-source work

2-Not only negotiate lower prices with your suppliers but also search those where labor is less.

3-Avoid perpetual payments

4-Consider significance figure

5-Relocate your office to a more affordable area

6-Convert your phones to a cloud-based system or use package policy (VOIP)

7-Audit your monthly subscription billing

8-Turn unused office space into a co-working space.

9-Always seek out multiple bids and bulk booking or use of online coupons.

10-Constantly review, measure and optimize your ad spend.

11-Love in business and business in love are not allowed.

12- Avoid Fax machine

13-Purchase use printer and recycled printer cartridges

14-Use recycle stuff, use two-sided printing

15-Sell older things on olx/eBay

16-Reduce the travel costs and use technology to avoid travel

17-Be innovative with office leaves

18-If possible, offer part-time jobs or internee

19-Use Time Tracking tools to avoid wasting time

20-Change over to energy-saving models of equipment

21-Use open source software for managing all things.

Relation of this chapter with Entrepreneurship:

1-First you maintain register.

2-Then you convert it into excel sheets.

3-Then apply software.

4-Then apply optimization theories.

5-Now relate all the above chapters

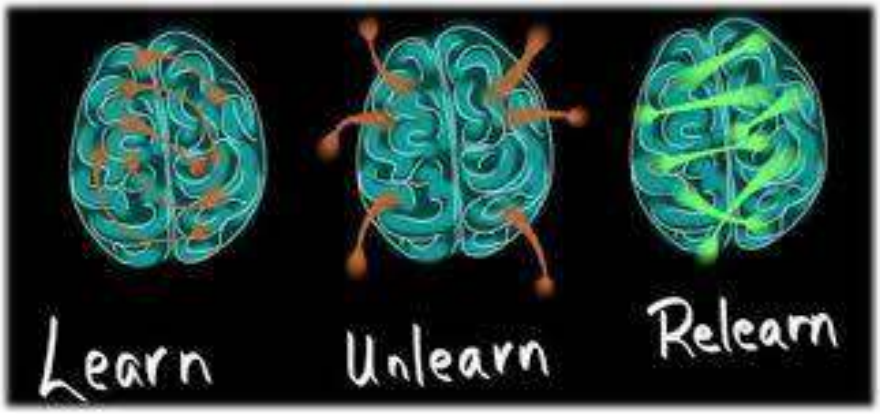

Chapter No:12

Business Ideas

1-Business plan service

2-Olx, EBay consultant

3-Editorial service

4-Event planning

5-Bonsui tree planting

6-Gardening on roof

7-Home looms

8-Oil making

9-Powder making

10-Honey and boney bee

11-Financial planer

12-Hand-made jewelry

13-Online consultancy

14-Gift basket service

15-Day care

16-Pet care Centre

17-Free lancing

18-Translation service

19-Content writing

20-Book writing

21-Blog writing

Skill Development and Vocational Training
Program
By Sara Zahid
創意
AutoCAD
PMP
Digital Photography
Communication Skills
SUPER AUTO ELECTRICAL

Opening a business from home is a great strategy for entrepreneurial-minded individuals.
20 HOME-BUSINESS IDEAS
MAKE MONEY
WORKING FROM HOME
These are just a few examples of great home-business ideas you may want to consider.
1 AMAZON AFFILIATE BUSINESS
2 BLOGGING
3 SELL STUFF ON ETSY
4 EBAY SELLER
5 BECOME A YOUTUBE STAR
6 SOCIAL MEDIA MANAGER
7 WEB DEVELOPER
8 WRITE AN E-BOOK
9 CONSULTING
10 FREELANCE COPYWRITER
11 GRANT WRITERS
12 GRAPHIC DESIGNER
13 PET CARE
14 CLEANING SERVICE
15 HANDYMAN
16 SCHOOL TUTOR
17 LANGUAGE TUTOR
18 PORTRAIT PHOTOGRAPHER
19 GIVE MUSIC LESSONS
20 ANY SPECIALIZED SKILL
Presented by Larry Kim
@larrykim

About Sagheer Ahmed

(FATHER OF TIME TOPOLOGY, VISUAL PHILOSOPHY, VISUAL MATHS, AND TREATISE OF HUMAN EDUCATION) born at Karachi in 1976. After doing his B.Sc (h) in Maths, he obtained a masters degree in applied maths (with quantum mechanics and relativity). After completing his university education, he took to the teaching profession (or passion) and joined Grace International as an educational director and at the same time he opened his new dimension and provided educational consultancy of many Institutes and organizations. Sagheer Ahmed is a great thinker of this century. Now he is working on Philosophy, Physics, Psychology, Mathematics, and Language. He wrote 52 books i.e Talash-i-sukkon, Sardar Bibi Ka Tarbiati Niswa Course, Time Topology,Faqeer-e-shahr-e-Alm,Azan-e-Faqeer,Letters of Sagheer,and One day One Reflection,and thirteen text books(physics,chemistry,maths,computer) ,also the co-author and re-viewer of many books, and and delivered more than 16000 seminars, and also conducting approximately 1200 workshops.

Now he has designed a unique courses e.g Personality Development,Human Health Awareness, Pre-Marriage Awareness,Seven session program for habit change ,...for detail visit: www.kunworld.com