ERT Analysis - Non-

- Process Images
- Results Table
- Help & Guide

## Step 1: Upload Images

**Select ERT Images:**

Browse... 876_18vii24.jpg

Upload complete

1 files uploaded

## Step 2: Colorbar Calibration +

## Step 3: Define Boundary

Auto-Detect Boundary

Detects PiCUS blue boundary polygon automatically.

Or click points on image manually:

Clear Points | Finish Polygon

Ready: 176 points

**Edge Erosion (pixels):**

0 2 10

0 1 2 3 4 5 6 7 8 9 10

## Step 4: Process

Process This Image

1 processed

## Image Display - Click to add polygon points

**876_18vii24.jpg**

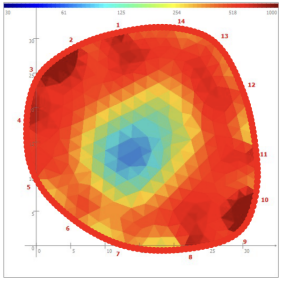


## Statistics

| Metric | Value |
|---|---|
| Mean | 513.9 |
| CV | 0.451 |
| Gini | 0.256 |
| CMA | 0.464 |
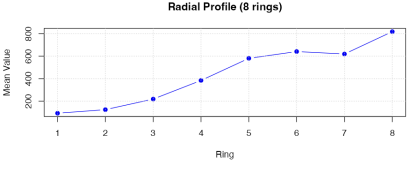
## Radial Profile