1949-50

## DIRECTOR OF GIRL'S PHYSICAL EDUCATION

Coach Mary Francis StJacob Smith, is Director Physical Education for girls. She hails from North Carolina State College at Durham, N. C. She has entered into her third year.

## DEDICATED TO THE LIONS CLUB

It is indeed a pleasure for the Tigers of Dunbar High School to play this game for the Lion's Club of Fort Myers, with the entire proceeds after expenses are deducted, being given to this body.

Last year this organization sponsored a game with the entire proceeds going to Dunbar to get them out of debt. This years' fund will be used for underpriviledged children.

OFFICERS ARE:

| | |
|---|---|
| General Chairman | Mr. Carl Michael |
| Parking & outside police | Mr. Ray Smith |
| Sound System & Score Board | Mr. Ray Williams |
| Refreshments | Heard Edwards, Henry Schooly |
| Ticket Sale | Mr. Carl Michael |
| Publicity | Mr. Hugh Richards |
| Ticket Takers | Mr. Clayton Hime |
| Police, Inside Field, | Mr. Virgil Harris |
| Program Sale | Mr. Chas. Powell |
| Concessions | Mr. Gene Odom |
| Sponsor Lions Club | Mr. Gluckman, Supervisor |

## DUNBAR HIGH CAPTAIN

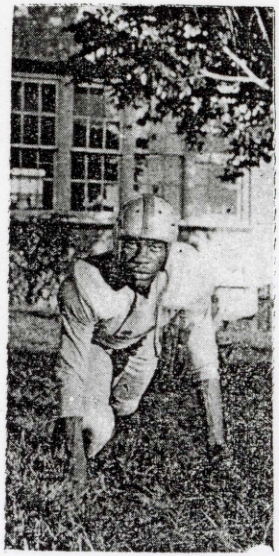

Capt. Calton White, Sr. 1950