2023 Colorado Deer Harvest Estimates

Contents

2023 Deer Data Analysis Unit (DAU) Map 2

Methodology 3

2023 Deer Hunters, Harvest and Recreation Days for All Seasons By DAU with 95% Confidence Intervals 4

2023 Deer Harvest, Hunters and Recreation Days for All Manners of Take 5

2023 Deer Harvest, Hunters and Recreation Days for All Rifle Seasons 16

2023 Deer Harvest, Hunters and Recreation Days for All High Country Rifle Seasons 14

2023 Deer Harvest, Hunters and Recreation Days for All Plains Rifle Seasons (Includes PLOs) 17

2023 Deer Harvest, Hunters and Percent Success for All Plains Rifle Seasons (Includes PLOs) 19

2023 Deer Harvest, Hunters and Recreation Days for All Ranching for Wildlife Seasons 21

2023 Deer Harvest, Hunters and Recreation Days for Early and Late Seasons (Includes PLOs) 22

2023 Deer Harvest, Hunters and Recreation Days for 2nd Rifle Seasons 25

2023 Deer Harvest, Hunters and Recreation Days for 3rd Rifle Seasons 29

2023 Deer Harvest, Hunters and Recreation Days for 4th Rifle Seasons 33

2023 Deer Harvest, Hunters and Recreation Days for All Archery Seasons 36

2023 Deer Harvest, Hunters and Recreation Days for All Muzzleloader Seasons 41

2023 Deer Harvest, Hunters and Percent Success for All Muzzleloader Seasons 46

2023 Deer Harvest, Hunters and Recreation Days for All Whitetail Only Seasons 51

2023 Deer Harvest, Hunters and Recreation Days for All Whitetail Only Archery Seasons 53

2023 Deer Harvest, Hunters and Recreation Days for All Whitetail Only Muzzleloader Seasons 54

2023 Deer Harvest, Hunters and Recreation Days for All Whitetail Only Rifle Seasons 55

2023 Deer Harvest, Hunters and Recreation Days for All Season Choice Seasons 57

2023 Deer Harvest, Hunters and Recreation Days for Season Choice Seasons by Manner of Take 58

2023 Deer Harvest, Hunters and Recreation Days for All Bosque del Oso Seasons 59

2023 Deer Harvest, Hunters and Recreation Days for All Exurban Seasons 60

2023 Deer Harvest, Hunters and Recreation Days for All Damage, Auction/Raffle & Misc. Hunts 61

2023 Deer Harvest, Hunters and Percent Success for 2nd Rifle Seasons (Does Not Include PLOs) 63

2023 Deer Harvest, Hunters and Percent Success for 3rd Rifle Seasons (Does Not Include PLOs) 66

2023 Deer Harvest, Hunters and Percent Success for 4th Rifle Seasons (Does Not Include PLOs) 69

2023 Deer Data Analysis Unit (DAU) Map

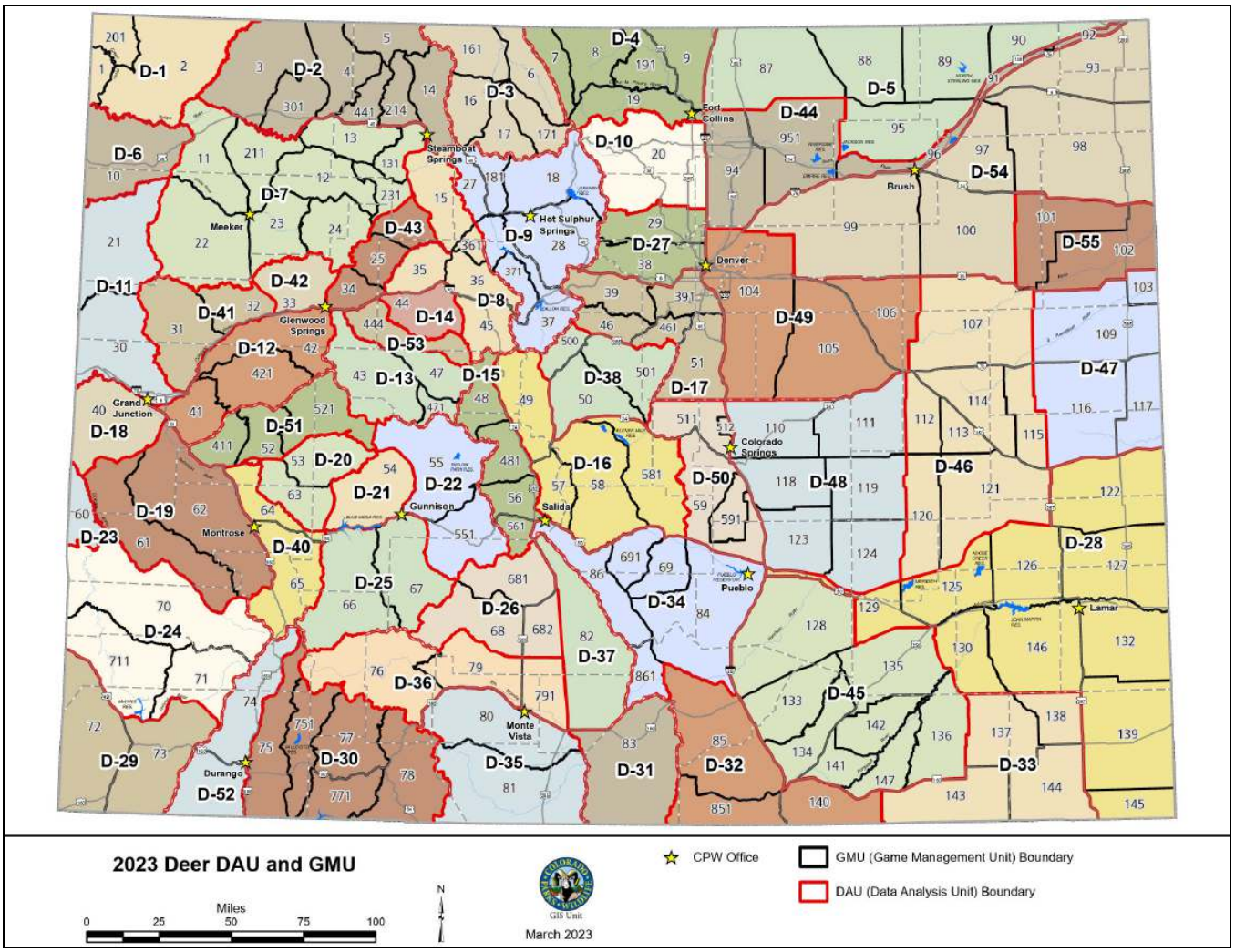

Methodology

Revenue, licensing, and management of Colorado's deer, elk and pronghorn populations rely on information Colorado Parks and Wildlife (CPW) collects annually from hunters. Thousands of Colorado hunting license-holders voluntarily provide this information in what is referred to as the Big Game Harvest Survey. How this survey, and specifically the answers hunters provide to questionnaires supports wildlife management decisions and license setting is both complicated and not widely understood. However, season setting and license allocation do rely on the Big Game Harvest Survey, as do hunters to determine when and how to hunt big game.

Here is how it works. Each year, CPW contracts a third party vendor to conduct the Big Game Harvest Survey. Email/online and live operator telephone based questionnaires collect general harvest and participation information for all seasons and manners of take at a Data Analysis Unit (DAU) level. Each DAU represents a geographic area that a specific herd will utilize throughout the year and consists of one or more Game Management Units (GMU). GMUs are used to control hunter distribution in each DAU, which is accomplished through the use of established hunts and license setting. By collecting and analyzing hunter survey responses at the DAU level, CPW can increase precision in reporting and analysis.

In 2023, CPW sold approximately 295,050 deer, elk and pronghorn licenses for 2,769 different hunts. Hunts held between August 15, 2023 and January 31, 2024 that were available to the general public through the limited license draws, Landowner Preference Program (LPP) vouchers, Over-The-Counter, and Leftover sales were included in the annual Big Game Harvest Survey. To ensure all hunts were included in the DAU estimates, the Big Game Harvest Survey used stratified random sampling of licenses based on hunt code, residency and/or hunter age group. This voluntary sample based survey allows CPW to estimate harvest more cost effectively and without the penalties for noncompliance necessary with a mandatory survey. In total, approximately 278,900 licenses were sold for hunts included in the 2023 harvest survey resulting in 179,620 deer, elk and pronghorn licenses being sampled overall.

82,783 licenses were sold for the 956 deer hunts included in the annual harvest survey. The random sampling resulted in 50,989 deer licenses being selected for the annual harvest survey. At the end of data collection, 25,712 deer surveys had been completed resulting in a 50 percent overall response rate.These results were then added to harvest data collected from field staff for hunts not included in the Big Game Harvest survey.

The harvest figures contained below are estimates of harvest and participation extrapolated by comparing survey responses to licenses sold. The DAU estimates are followed by the standard error (SE) of the estimate, which is a measure of the precision of the estimate. The 95% Lower Confidence Limit (LCL) and 95% Upper Confidence Limit (UCL) columns provide the upper and lower values for the 95% confidence limits around the estimate. For example, we estimated the total harvest of deer for DAU D-2 at 1,141 with a SE of 50. The 95% confidence interval estimates that between 1,047 and 1,244 deer were harvested in D-2 during the 2023 big game season.

2023 Deer Hunters, Harvest and Recreation Days for All Seasons by DAU with 95% Confidence Intervals

	Total Hunters				Total Harvest				Percent Success	Total Days				Sample Rate	Response Rate
DAU	estimate	SE	LCL	UCL	estimate	SE	LCL	UCL		estimate	SE	LCL	UCL		
D-01	125	1	123	127	90	4	83	98	72%	580	21	539	623	1.01	0.57
D-02	2,906	46	2,818	2,965	1,141	50	1,047	1,244	39%	11,795	345	11,138	12,491	0.559	0.53
D-03	863	12	839	888	238	12	216	263	28%	4,307	128	4,063	4,566	0.884	0.57
D-04	4,850	56	4,742	4,850	1,296	59	1,185	1,417	27%	20,539	584	19,426	21,715	0.410	0.49
D-05	1,232	20	1,193	1,272	280	18	246	319	23%	6,667	310	6,086	7,303	0.889	0.45
D-06	37	0	37	37	29	1	27	31	78%	208	12	185	234	1.000	0.73
D-07	3,360	27	3,307	3,360	1,342	44	1,259	1,432	40%	15,384	260	14,883	15,902	0.624	0.54
D-08	3,370	38	3,297	3,446	1,152	52	1,054	1,259	34%	14,756	308	14,164	15,373	0.491	0.52
D-09	4,246	78	4,096	4,246	773	54	674	887	18%	18,574	548	17,531	19,679	0.411	0.48
D-10	1,895	48	1,803	1,991	784	54	686	897	41%	11,273	964	9,537	13,325	0.398	0.48
D-11	676	3	670	683	502	13	477	528	74%	3,182	93	3,004	3,370	0.733	0.55
D-12	2,256	29	2,200	2,278	1,032	50	938	1,135	46%	10,189	293	9,630	10,780	0.466	0.47
D-13	997	0	997	997	384	24	341	434	39%	5,023	130	4,774	5,285	0.682	0.48
D-14	262	5	252	271	136	8	121	152	52%	1,392	57	1,285	1,508	0.937	0.58
D-15	954	23	910	1,000	344	23	302	391	36%	4,422	204	4,040	4,840	0.732	0.50
D-16	2,064	46	1,976	2,156	1,009	51	914	1,114	49%	8,112	338	7,476	8,802	0.559	0.49
D-17	2,364	32	2,303	2,427	933	43	853	1,022	39%	14,440	907	12,769	16,330	0.547	0.51
D-18	372	4	365	379	275	10	257	296	74%	1,662	55	1,557	1,774	0.851	0.54
D-19	1,642	17	1,609	1,675	785	33	722	853	48%	8,635	195	8,261	9,027	0.626	0.50
D-20	770	7	758	783	558	12	534	583	72%	3,606	105	3,406	3,817	0.894	0.56
D-21	622	9	604	641	341	16	311	374	55%	3,089	86	2,925	3,263	0.698	0.63
D-22	1,156	11	1,134	1,177	737	20	699	777	64%	5,372	113	5,155	5,598	0.757	0.56
D-23	212	6	200	225	124	8	110	140	58%	1,137	59	1,027	1,259	0.941	0.51
D-24	2,172	0	2,172	2,172	1,304	35	1,237	1,374	60%	10,775	154	10,478	11,081	0.610	0.48
D-25	1,068	9	1,051	1,085	712	18	678	747	67%	4,969	112	4,755	5,193	0.757	0.61
D-26	764	0	764	764	391	17	359	426	51%	4,325	0	4,325	4,325	0.625	0.55
D-27	2,193	35	2,125	2,264	510	31	453	575	23%	11,645	541	10,632	12,754	0.601	0.53
D-28	2,016	32	1,955	2,028	739	27	688	795	37%	11,807	664	10,575	13,183	0.786	0.49
D-29	1,470	0	1,470	1,470	813	28	759	871	55%	6,299	113	6,081	6,524	0.611	0.49
D-30	4,144	0	4,144	4,144	2,074	56	1,968	2,186	50%	18,636	385	17,897	19,405	0.529	0.52
D-31	92	2	89	96	71	3	66	77	77%	413	15	384	444	1.010	0.65
D-32	1,191	15	1,162	1,221	582	27	532	637	49%	6,032	235	5,588	6,511	0.742	0.48
D-33	336	7	323	346	156	11	137	179	46%	1,197	64	1,079	1,329	0.939	0.50
D-34	2,792	56	2,685	2,904	1,296	55	1,191	1,409	46%	11,344	388	10,608	12,131	0.565	0.51
D-35	1,082	0	1,082	1,082	505	24	460	554	47%	5,488	139	5,223	5,766	0.584	0.53
D-36	382	5	372	393	247	10	229	267	65%	1,676	64	1,555	1,807	0.888	0.54
D-37	399	8	384	414	176	13	153	203	44%	1,827	66	1,701	1,962	0.777	0.56
D-38	855	0	855	855	336	17	303	372	39%	4,212	161	3,908	4,539	0.651	0.53
D-40	1,055	0	1,055	1,055	483	21	445	526	46%	5,003	108	4,795	5,220	0.660	0.52
D-41	654	0	654	654	332	15	304	362	51%	2,959	59	2,846	3,076	0.756	0.51
D-42	1,152	25	1,104	1,203	361	28	309	421	31%	6,418	321	5,819	7,078	0.539	0.47
D-43	2,123	0	2,123	2,123	634	30	579	696	30%	9,828	126	9,584	10,078	0.623	0.54
D-44	1,890	25	1,841	1,940	529	28	476	587	28%	10,767	386	10,036	11,551	0.817	0.44
D-45	755	10	735	775	351	15	323	381	46%	3,839	347	3,216	4,581	0.934	0.50
D-46	961	15	933	990	370	19	334	409	39%	3,456	153	3,169	3,769	0.817	0.45
D-47	1,239	17	1,205	1,273	357	19	321	397	29%	5,188	156	4,891	5,502	0.845	0.50
D-48	844	18	808	880	326	18	292	363	39%	4,583	301	4,029	5,213	0.776	0.49
D-49	2,093	38	2,019	2,169	937	47	850	1,034	45%	12,449	1,128	10,428	14,863	0.514	0.47
D-50	889	11	868	910	469	19	434	507	53%	4,309	196	3,941	4,711	0.838	0.48
D-51	1,727	26	1,677	1,779	859	38	787	938	50%	7,771	258	7,282	8,293	0.555	0.47
D-52	698	9	682	716	282	13	258	309	40%	3,468	87	3,303	3,642	0.899	0.54
D-53	679	11	658	701	288	15	259	320	42%	3,565	107	3,362	3,780	0.754	0.59
D-54	1,693	20	1,653	1,733	565	25	518	616	33%	8,412	279	7,883	8,977	0.828	0.48
D-55	695	3	690	700	248	13	223	276	36%	3,107	87	2,941	3,282	0.95	0.49

2023 Deer Harvest, Hunters and Recreation Days for All Manners of Take

Unit	Bucks	Does	Fawns	Total Harvest	Total Hunters	Percent Success	Total Rec. Days
1	10	0	0	10	12	79	41
2	30	0	0	30	53	57	278
201	50	0	0	50	60	83	261
3	352	27	2	380	981	39	3,969
301	230	6	0	236	529	45	1,720
4	248	64	0	312	659	47	2,676
441	72	11	0	83	228	36	902
5	55	23	2	80	213	38	928
6	96	1	0	97	239	41	1,232
7	103	54	3	160	1,070	15	5,128
8	122	80	0	202	1,218	17	5,734
9	59	41	0	100	239	42	1,622
10	29	0	0	29	37	78	208
11	222	14	2	238	537	44	2,111
211	271	8	0	280	546	51	2,209
12	146	18	0	163	553	30	2,630
13	92	15	0	107	228	47	959
131	13	2	0	15	68	23	339
231	14	8	0	22	124	18	679
14	14	11	0	25	173	14	1,032
214	15	6	3	25	123	20	568
15	302	75	13	390	1,200	33	5,907
16	26	0	0	26	140	19	704
161	86	1	0	87	253	34	1,303
17	10	0	0	10	107	9	482
171	16	3	0	18	124	15	586
18	296	36	12	344	1,470	23	6,770
181	34	3	0	37	432	9	1,815
19	221	60	0	281	1,015	28	3,676
191	411	131	10	552	1,351	41	4,378
20	585	182	17	784	1,895	41	11,273
21	367	0	0	367	430	85	1,990
22	292	24	6	322	479	67	2,238
23	141	15	0	156	564	28	2,866
24	29	10	0	40	280	14	1,353
25	253	41	9	303	955	32	4,616
26	146	44	3	192	502	38	2,128
27	55	27	0	82	555	15	2,529
28	116	25	5	146	986	15	4,180
29	131	109	10	249	918	27	4,464
30	112	23	0	136	247	55	1,192
31	257	2	0	260	495	52	2,269

2023 Deer Harvest, Hunters and Recreation Days for All Manners of Take

Unit	Bucks	Does	Fawns	Total Harvest	Total Hunters	Percent Success	Total Rec. Days
32	65	8	0	73	159	46	690
33	326	35	0	361	1,152	31	6,418
34	125	13	2	140	667	21	3,083
35	279	52	4	335	870	39	3,433
36	229	45	4	279	787	35	3,142
361	42	4	0	46	192	24	867
37	114	21	0	135	632	21	2,411
371	9	19	0	28	202	14	870
38	173	78	11	261	1,275	20	7,181
39	114	39	16	168	636	26	3,601
391	84	20	0	104	290	36	2,827
40	275	0	0	275	372	74	1,662
41	208	27	0	235	606	39	2,874
411	100	80	9	189	362	52	1,568
42	438	10	0	448	845	53	3,395
421	326	23	0	349	806	43	3,919
43	236	40	0	276	693	40	3,647
44	105	31	0	136	262	52	1,392
444	214	63	11	288	679	42	3,565
45	91	11	0	101	321	32	1,407
46	71	46	2	119	411	29	2,069
461	172	33	6	211	456	46	3,185
47	82	7	0	89	229	39	1,077
471	19	0	0	19	84	23	298
48	65	2	0	67	205	33	944
481	76	42	0	118	268	44	1,158
49	315	40	0	355	727	49	2,689
50	69	4	0	73	277	27	1,294
500	19	4	0	24	110	21	494
501	165	66	8	239	522	46	2,424
51	246	85	0	331	572	58	2,759
511	223	67	0	290	516	56	2,379
512	15	7	0	22	25	87	32
52	412	103	5	520	922	56	4,076
521	146	3	0	149	443	34	2,127
53	255	17	0	272	374	73	1,890
54	269	72	0	341	622	55	3,089
55	308	148	5	462	686	67	3,049
551	176	92	7	275	469	59	2,323
56	102	6	2	111	298	37	1,375
561	48	0	0	48	183	26	945
57	90	28	0	118	263	45	796

2023 Deer Harvest, Hunters and Recreation Days for All Manners of Take

Unit	Bucks	Does	Fawns	Total Harvest	Total Hunters	Percent Success	Total Rec. Days
58	259	9	2	270	534	51	2,249
581	218	49	0	266	540	49	2,377
59	65	3	2	70	168	42	847
591	62	24	0	87	180	48	1,051
60	116	8	0	124	212	58	1,137
61	141	0	0	141	239	59	1,261
62	605	37	1	644	1,403	46	7,375
63	261	22	3	286	396	72	1,715
64	168	7	0	175	387	45	1,764
65	303	5	0	308	690	45	3,239
66	225	109	2	337	511	66	2,327
67	238	136	0	375	557	67	2,642
68	202	6	0	208	459	45	2,225
681	172	1	0	173	403	43	2,074
682	10	0	0	10	13	76	27
69	406	115	0	521	1,090	48	4,191
691	64	0	0	64	117	55	426
70	772	15	0	787	1,118	70	5,557
71	112	0	0	112	382	29	1,819
711	405	0	0	405	688	59	3,400
72	439	91	0	531	884	60	3,428
73	270	12	0	282	594	48	2,871
74	107	0	0	107	326	33	1,829
741	156	19	0	175	372	47	1,640
75	380	73	5	458	918	50	4,072
751	240	58	2	301	637	47	2,820
76	41	0	0	41	86	47	440
77	360	40	0	400	1,010	40	4,616
771	278	48	2	328	572	57	2,393
78	538	48	2	588	1,007	58	4,735
79	163	29	0	192	276	69	1,169
791	4	11	0	15	20	73	67
80	273	2	0	275	604	46	3,086
81	200	28	1	229	516	44	2,402
82	173	2	1	176	399	44	1,827
83	65	6	0	71	92	77	413
84	360	112	5	477	1,092	44	4,863
85	380	64	0	444	833	53	4,209
851	76	2	0	79	156	51	926
86	172	26	0	198	422	47	1,584
861	36	0	0	36	71	50	280
87	48	44	9	100	581	17	3,639

2023 Deer Harvest, Hunters and Recreation Days for All Manners of Take

Unit	Bucks	Does	Fawns	Total Harvest	Total Hunters	Percent Success	Total Rec. Days
88	33	16	2	51	172	30	591
89	31	15	2	49	215	23	972
90	12	14	2	28	76	37	273
91	48	58	12	118	365	32	1,945
92	38	29	2	69	299	23	1,800
93	53	72	7	132	528	25	2,930
94	83	16	0	99	231	43	1,118
95	19	30	3	52	188	28	1,192
951	54	44	0	98	337	29	1,544
96	64	69	11	145	658	22	4,360
97	24	15	2	41	92	45	329
98	101	70	0	172	405	42	1,762
99	97	51	13	160	487	33	2,652
100	23	28	8	59	181	33	739
101	89	54	6	148	418	35	1,904
102	78	23	0	101	277	36	1,203
103	16	52	35	104	346	30	1,553
104	195	244	7	446	1,078	41	8,006
105	275	120	11	406	842	48	3,829
106	66	16	3	85	173	49	614
107	98	50	2	151	380	40	1,251
109	59	43	9	112	451	25	1,943
110	76	46	3	125	291	43	2,111
111	33	15	2	50	130	38	661
112	45	13	0	58	142	41	663
113	19	4	0	23	90	25	355
114	23	2	2	28	69	40	215
115	21	8	2	30	80	38	305
116	61	24	2	88	294	30	1,144
117	36	18	0	53	149	36	548
118	32	11	0	43	113	38	498
119	26	20	4	50	159	31	544
120	19	13	3	35	95	37	280
121	30	15	0	45	105	43	387
122	84	19	0	104	276	38	1,454
123	20	13	0	34	82	41	512
124	26	0	0	26	70	37	256
125	52	21	0	72	264	27	1,888
126	57	29	5	91	213	43	1,218
127	58	31	5	95	290	33	1,220
128	53	19	3	76	183	42	940
129	57	43	4	104	219	47	1,420

2023 Deer Harvest, Hunters and Recreation Days for All Manners of Take

Unit	Bucks	Does	Fawns	Total Harvest	Total Hunters	Percent Success	Total Rec. Days
130	29	11	0	40	100	40	660
132	47	13	0	59	183	32	760
133	5	5	0	10	27	37	107
134	27	25	0	52	99	53	766
135	11	17	2	30	103	29	497
136	43	21	1	66	139	47	579
137	45	9	0	54	96	56	308
138	5	6	0	11	30	36	69
139	79	10	1	90	216	42	1,407
140	59	0	0	59	203	29	897
141	15	7	0	22	35	63	122
142	37	17	0	54	83	64	495
143	15	3	0	19	55	34	238
144	51	20	2	73	155	47	582
145	14	7	0	21	52	40	257
146	48	15	0	64	204	31	1,523
147	35	5	2	42	87	48	332
Total	**25,535**	**5,648**	**406**	**31,590**	**77,692**	**41**	**370,109**

2023 Deer Harvest, Hunters and Recreation Days for All Rifle Seasons

Unit	Bucks	Does	Fawns	Total Harvest	Total Hunters	Percent Success	Total Rec. Days
1	10	0	0	10	11	86	36
2	26	0	0	26	40	66	182
201	43	0	0	43	45	94	167
3	341	22	2	365	901	40	3,395
301	222	6	0	229	506	45	1,607
4	243	56	0	299	533	56	2,044
441	70	8	0	78	165	47	563
5	51	12	2	65	110	59	356
6	78	1	0	79	148	53	623
7	61	22	3	86	500	17	1,958
8	81	34	0	115	547	21	2,080
9	59	36	0	95	168	56	1,295
10	25	0	0	25	27	93	111
11	212	11	2	225	484	47	1,863
211	271	8	0	280	523	53	2,039
12	140	5	0	145	440	33	1,776
13	92	15	0	107	212	51	840
131	9	2	0	11	39	29	154
231	5	0	0	5	36	15	162
14	2	0	0	2	54	5	231
214	7	1	0	8	37	22	124
15	290	61	12	363	951	38	4,211
16	22	0	0	22	94	24	427
161	67	1	0	68	154	44	754
17	10	0	0	10	89	11	391
171	14	3	0	16	102	16	476
18	283	22	12	317	1,154	27	4,911
181	34	3	0	37	393	10	1,678
19	211	36	0	247	687	36	2,208
191	399	119	10	528	1,129	47	3,288
20	556	172	17	746	1,599	47	9,782
21	334	0	0	334	374	89	1,527
22	272	21	6	299	395	76	1,658
23	122	9	0	131	359	37	1,581
24	21	0	0	21	147	14	566
25	252	32	9	293	799	37	3,711
26	144	42	3	188	438	43	1,782
27	43	8	0	51	432	12	1,472
28	104	21	5	130	755	17	2,838
29	106	88	8	202	706	29	2,948
30	101	13	0	114	165	69	623

2023 Deer Harvest, Hunters and Recreation Days for All Rifle Seasons

Unit	Bucks	Does	Fawns	Total Harvest	Total Hunters	Percent Success	Total Rec. Days
31	217	0	0	217	374	58	1,612
32	41	0	0	41	88	46	250
33	298	25	0	323	908	36	4,623
34	104	4	0	108	517	21	2,181
35	256	39	4	299	763	39	2,880
36	209	30	4	243	657	37	2,351
361	42	4	0	46	179	26	800
37	83	21	0	104	453	23	1,618
371	0	6	0	6	111	6	324
38	150	73	11	234	1,072	22	5,809
39	72	15	16	103	371	28	1,945
391	80	18	0	98	253	39	2,540
40	209	0	0	209	277	75	1,085
41	176	16	0	192	459	42	1,777
411	90	80	9	180	335	54	1,375
42	422	2	0	424	727	58	2,771
421	268	5	0	273	513	53	2,027
43	165	22	0	187	449	42	1,940
44	71	26	0	96	153	63	672
444	171	33	9	213	502	42	2,112
45	43	4	0	47	162	29	526
46	49	19	2	70	258	27	1,005
461	155	30	6	192	395	49	2,747
47	72	0	0	72	168	43	769
471	16	0	0	16	51	31	158
48	63	2	0	66	143	46	565
481	71	42	0	113	192	59	691
49	287	35	0	322	580	56	1,911
50	65	0	0	65	171	38	595
500	7	0	0	7	48	15	171
501	154	50	8	212	346	61	1,105
51	203	63	0	266	414	64	1,833
511	150	55	0	205	364	56	1,239
512	15	7	0	22	25	87	32
52	397	103	5	505	866	58	3,579
521	120	3	0	124	340	36	1,450
53	233	17	0	250	318	79	1,436
54	234	48	0	282	483	58	2,165
55	261	136	5	402	551	73	2,232
551	131	82	7	219	352	62	1,521
56	80	6	2	88	207	42	842

2023 Deer Harvest, Hunters and Recreation Days for All Rifle Seasons

Unit	Bucks	Does	Fawns	Total Harvest	Total Hunters	Percent Success	Total Rec. Days
561	46	0	0	46	133	34	572
57	88	26	0	114	220	52	631
58	210	9	2	221	396	56	1,333
581	183	28	0	210	379	55	1,366
59	31	0	2	34	98	34	365
591	62	24	0	87	179	49	1,049
60	100	8	0	107	168	64	801
61	112	0	0	112	177	64	817
62	533	37	1	572	1,095	52	5,218
63	230	22	3	254	327	78	1,310
64	160	7	0	167	331	50	1,347
65	268	5	0	273	541	50	2,201
66	174	109	2	285	384	74	1,420
67	186	136	0	322	429	75	1,811
68	174	6	0	180	351	51	1,519
681	146	1	0	147	272	54	1,115
682	10	0	0	10	13	76	27
69	351	81	0	433	851	51	2,815
691	60	0	0	60	113	53	419
70	727	15	0	742	953	78	4,280
71	88	0	0	88	273	32	1,096
711	379	0	0	379	611	62	2,906
72	391	91	0	482	784	62	2,730
73	217	12	0	229	458	50	1,811
74	70	0	0	70	179	39	749
741	140	16	0	156	316	50	1,329
75	312	66	5	382	689	55	2,762
751	222	42	2	266	507	52	1,971
76	27	0	0	27	44	61	196
77	315	21	0	336	759	44	3,141
771	275	43	2	320	528	61	2,157
78	456	18	2	476	728	65	2,947
79	153	29	0	181	247	73	998
791	0	11	0	11	17	67	55
80	218	2	0	220	385	57	1,650
81	132	28	1	161	286	56	1,012
82	140	2	1	143	303	47	1,312
83	53	6	0	59	73	81	274
84	318	100	5	423	906	47	3,481
85	309	64	0	373	693	54	3,299
851	62	2	0	65	123	53	707

2023 Deer Harvest, Hunters and Recreation Days for All Rifle Seasons

Unit	Bucks	Does	Fawns	Total Harvest	Total Hunters	Percent Success	Total Rec. Days
86	146	26	0	172	340	50	1,147
861	32	0	0	32	50	64	195
87	48	40	9	97	545	18	3,350
88	31	14	2	47	146	32	524
89	29	15	2	46	188	25	745
90	7	14	2	23	62	37	217
91	30	49	9	88	265	33	1,286
92	23	27	2	53	216	24	1,142
93	46	72	5	122	488	25	2,653
94	48	11	0	59	156	38	622
95	19	28	3	50	169	29	792
951	43	44	0	87	255	34	1,050
96	52	64	9	125	509	25	2,980
97	22	15	0	38	80	47	284
98	88	68	0	156	349	45	1,315
99	81	51	13	144	392	37	1,655
100	23	24	4	51	156	33	592
101	74	52	6	132	339	39	1,436
102	64	23	0	87	202	43	775
103	10	50	29	88	237	37	922
104	86	228	7	322	689	47	4,712
105	233	112	11	356	684	52	2,519
106	60	16	3	79	152	52	516
107	92	49	2	143	354	40	1,159
109	49	40	9	98	350	28	1,340
110	46	37	3	86	141	61	553
111	18	13	2	33	88	37	320
112	29	10	0	39	78	50	219
113	15	4	0	18	63	29	185
114	21	2	2	26	62	41	196
115	11	8	2	21	59	35	167
116	61	21	2	84	238	35	799
117	36	18	0	53	133	40	480
118	23	11	0	34	70	48	245
119	26	16	4	46	82	56	251
120	12	12	3	27	70	39	220
121	27	15	0	42	80	52	296
122	76	15	0	91	172	53	606
123	8	13	0	21	41	51	116
124	26	0	0	26	61	42	164
125	25	16	0	41	124	33	436

2023 Deer Harvest, Hunters and Recreation Days for All Rifle Seasons

Unit	Bucks	Does	Fawns	Total Harvest	Total Hunters	Percent Success	Total Rec. Days
126	55	24	2	81	160	51	618
127	56	23	5	85	190	45	620
128	28	16	0	44	99	45	328
129	43	35	4	82	141	58	473
130	23	9	0	33	63	52	206
132	40	8	0	48	112	43	404
133	5	5	0	10	27	37	107
134	22	17	0	40	58	68	203
135	7	17	2	27	63	42	207
136	35	21	1	57	110	52	407
137	45	9	0	54	88	61	274
138	5	6	0	11	28	38	64
139	68	9	1	78	176	44	697
140	36	0	0	36	137	27	446
141	12	6	0	18	23	78	72
142	19	12	0	31	33	95	199
143	15	2	0	18	53	33	228
144	42	20	2	65	132	49	470
145	6	1	0	7	25	28	79
146	36	10	0	47	97	48	385
147	33	5	0	38	72	54	246
Total	**22,019**	**4,683**	**368**	**27,071**	**59,182**	**46**	**248,609**

2023 Deer Harvest, Hunters and Recreation Days for All High Country Rifle Seasons

Unit	Bucks	Does	Fawns	Total Harvest	Total Hunters	Percent Success	Total Rec. Days
6	15	0	0	15	53	28	234
7	0	0	0	0	11	0	59
12	0	0	0	0	3	0	15
231	0	0	0	0	2	0	8
14	0	0	0	0	18	0	95
16	20	0	0	20	49	42	191
161	27	0	0	27	60	45	246
17	10	0	0	10	42	23	178
171	12	0	0	12	32	37	140
24	2	0	0	2	4	50	7
25	0	0	0	0	2	0	5
26	0	0	0	0	2	0	12
36	4	0	0	4	9	51	35
43	12	0	0	12	28	41	115
44	1	0	0	1	1	100	5
444	2	0	0	2	3	56	9
45	3	0	0	3	8	35	35
47	7	0	0	7	27	28	103
471	16	0	0	16	30	54	117
48	9	0	0	9	17	54	60
481	5	0	0	5	5	100	10
56	2	0	0	2	3	50	8
65	21	0	0	21	25	83	72
74	22	0	0	22	26	85	75
82	6	0	0	6	14	41	42
86	14	0	0	14	27	51	128
861	0	0	0	0	4	0	14
Total	**210**	**0**	**0**	**210**	**503**	**42**	**2,018**

2023 Deer Harvest, Hunters and Recreation Days for All Plains Rifle Seasons

* Includes PLOs

Unit	Bucks	Does	Fawns	Total Harvest	Total Hunters	Percent Success	Total Rec. Days
87	18	10	0	28	142	20	609
88	31	14	2	47	146	32	524
89	29	15	2	46	188	25	745
90	7	14	2	23	62	37	217
91	30	21	5	57	186	30	738
92	23	6	0	29	145	20	568
93	31	32	0	63	106	59	411
94	48	11	0	59	156	38	622
95	19	23	3	45	164	27	784
951	43	44	0	87	255	34	1,050
96	52	6	6	65	342	19	1,561
97	22	15	0	38	80	47	284
98	88	68	0	156	349	45	1,315
99	81	47	13	140	386	36	1,640
100	23	24	4	51	156	33	592
101	43	22	2	67	104	64	360
102	63	23	0	86	201	43	772
103	9	27	11	47	170	27	699
104	72	24	7	103	293	35	1,217
105	226	91	11	328	594	55	2,287
106	58	16	3	77	146	53	500
107	81	32	2	116	232	50	809
109	38	30	7	74	198	37	846
110	44	37	3	84	127	66	489
111	16	12	2	29	69	42	246
112	26	10	0	36	48	74	133
113	15	4	0	18	43	42	138
114	21	0	2	23	58	41	179
115	11	4	2	18	49	36	131
116	49	6	0	55	138	40	524
117	36	14	0	49	104	47	401
118	23	11	0	34	70	48	245
119	23	5	0	28	54	52	159
120	12	9	3	25	50	50	157
121	27	13	0	39	74	53	281
122	66	14	0	80	147	55	539
123	8	13	0	21	41	51	116
124	26	0	0	26	53	48	135
125	21	7	0	28	68	41	204
126	33	11	2	46	88	52	325
127	42	14	5	61	123	50	450

2023 Deer Harvest, Hunters and Recreation Days for All Plains Rifle Seasons

* Includes PLOs

Unit	Bucks	Does	Fawns	Total Harvest	Total Hunters	Percent Success	Total Rec. Days
128	23	6	0	29	71	41	239
129	25	22	4	51	91	56	279
130	21	9	0	30	54	56	180
132	32	5	0	37	78	48	280
133	5	3	0	8	22	35	86
134	18	2	0	19	31	63	127
135	7	9	0	16	37	43	146
136	21	3	0	25	54	45	212
137	45	9	0	54	83	64	252
138	5	5	0	9	27	34	63
139	44	7	0	52	90	58	305
141	7	6	0	13	18	73	57
142	19	12	0	31	33	95	199
143	15	2	0	18	48	36	203
144	40	19	2	61	113	54	421
145	6	1	0	7	17	42	50
146	33	9	0	42	76	55	292
147	29	3	0	32	54	60	181
Total	**2,031**	**931**	**105**	**3,067**	**7,205**	**43**	**27,574**

2023 Deer Harvest, Hunters and Percent Success for All Plains Rifle Seasons

* Includes PLOs, does not include either-sex hunt codes

Unit	Antlered Harvest	Antlered Hunters	% Antlered Success	Antlerless Harvest	Antlerless Hunters	Antlerless % Success
87	18	99	18	10	43	23
88	31	87	36	14	59	23
89	29	113	26	15	75	20
90	7	27	24	14	35	41
91	30	68	45	21	118	18
92	23	75	31	6	70	8
93	31	49	64	32	57	56
94	48	98	49	11	58	19
95	19	105	18	23	59	39
951	43	135	32	44	120	37
96	52	250	21	6	91	7
97	22	48	47	15	32	47
98	88	197	45	68	152	45
99	81	184	44	47	202	23
100	23	74	31	24	82	29
101	43	58	74	22	46	49
102	63	133	47	23	68	34
103	9	71	12	27	99	27
104	72	188	39	24	105	23
105	226	423	54	91	171	53
106	58	112	52	16	34	47
107	81	161	51	32	71	46
109	38	124	30	30	74	40
110	44	65	68	37	62	59
111	16	48	33	12	21	54
112	26	38	67	10	10	100
113	15	29	50	4	14	25
114	21	52	41	0	6	0
115	11	36	31	4	12	33
116	49	120	41	6	18	33
117	36	84	42	14	20	68
118	23	33	71	11	38	29
119	23	41	57	5	14	38
120	12	34	36	9	16	60
121	27	46	58	13	28	44
122	66	117	57	14	30	45
123	8	17	45	13	24	56
124	26	37	70	0	17	0
125	21	48	44	7	20	37
126	33	56	59	11	33	33
127	42	82	52	14	41	33

2023 Deer Harvest, Hunters and Percent Success for All Plains Rifle Seasons

* Includes PLOs, does not include either-sex hunt codes

Unit	Antlered Harvest	Antlered Hunters	% Antlered Success	Antlerless Harvest	Antlerless Hunters	Antlerless % Success
128	23	54	43	6	17	33
129	25	54	46	22	36	62
130	21	41	51	9	13	72
132	32	53	61	5	25	21
133	5	14	36	3	8	33
134	18	25	70	2	6	33
135	7	24	31	9	13	67
136	21	42	51	3	12	27
137	45	67	66	9	16	57
138	5	18	26	5	9	51
139	44	70	64	7	20	37
141	7	9	83	6	10	63
142	19	19	100	12	14	89
143	15	39	39	2	9	25
144	40	69	58	19	44	43
145	6	12	45	1	4	35
146	33	52	64	9	24	36
147	29	45	65	3	9	36
Total	**2,031**	**4,567**	**44**	**931**	**2,638**	**35**

2023 Deer Harvest, Hunters and Recreation Days for All Ranching for Wildlife Seasons

Unit	Bucks	Does	Fawns	Total Harvest	Total Hunters	Percent Success	Total Rec. Days
3	17	0	0	17	34	50	82
301	23	1	0	24	39	62	130
4	40	5	0	45	55	82	157
441	3	1	0	4	5	80	5
5	18	3	0	21	24	88	69
6	1	0	0	1	4	25	24
10	1	0	0	1	1	100	5
11	4	0	0	4	8	50	20
211	24	0	0	24	30	80	68
214	2	1	0	3	4	75	6
23	7	1	0	8	8	100	10
25	24	5	1	30	47	64	160
40	10	0	0	10	14	71	56
851	10	0	0	10	13	77	35
104	12	9	0	21	25	84	74
136	14	16	0	30	42	71	152
Total	**210**	**42**	**1**	**253**	**353**	**72**	**1,053**

2023 Deer Harvest, Hunters and Recreation Days for Early and Late Seasons

* Includes PLOs

Unit	Bucks	Does	Fawns	Total Harvest	Total Hunters	Percent Success	Total Rec. Days
6	4	1	0	5	12	45	31
7	0	0	0	0	11	0	59
9	59	29	0	88	155	57	1,275
12	0	0	0	0	3	0	15
231	0	0	0	0	2	0	8
14	0	0	0	0	18	0	95
16	3	0	0	3	9	39	27
161	5	1	0	6	11	53	43
171	0	3	0	3	3	100	3
19	0	7	0	7	41	18	164
191	0	43	4	47	62	76	133
20	333	160	16	509	1,038	49	7,708
24	2	0	0	2	4	50	7
25	0	0	0	0	2	0	5
26	0	0	0	0	2	0	12
29	27	45	0	72	195	37	1,228
33	0	18	0	18	32	56	291
36	4	0	0	4	9	51	35
38	61	63	6	130	557	23	4,227
39	0	6	11	17	78	21	892
391	73	18	0	91	240	38	2,491
411	0	77	9	87	126	69	646
43	12	0	0	12	28	41	115
44	1	0	0	1	1	100	5
444	2	0	0	2	3	56	9
45	3	0	0	3	8	35	35
46	0	6	0	6	17	32	17
461	146	30	6	182	379	48	2,709
47	7	0	0	7	27	28	103
471	16	0	0	16	30	54	117
48	11	2	0	14	31	44	111
481	5	14	0	19	22	83	117
51	64	63	0	126	180	70	1,069
511	0	0	0	0	14	0	106
52	31	103	5	139	234	59	1,081
521	3	3	0	6	19	33	92
53	0	17	0	17	30	56	200
54	0	5	0	5	12	39	47
55	0	2	2	4	12	33	43
551	0	0	0	0	9	0	77
56	2	0	0	2	6	29	13

2023 Deer Harvest, Hunters and Recreation Days for Early and Late Seasons

* Includes PLOs

Unit	Bucks	Does	Fawns	Total Harvest	Total Hunters	Percent Success	Total Rec. Days
58	0	0	0	0	5	0	7
581	0	0	0	0	7	0	12
59	0	0	2	2	38	6	168
591	62	24	0	87	179	49	1,049
62	28	6	0	34	89	38	281
63	0	22	3	25	35	71	96
64	0	2	0	2	20	11	79
65	30	2	0	32	40	79	114
69	12	10	0	22	36	60	163
691	0	0	0	0	2	0	2
72	0	34	0	34	41	85	178
73	0	12	0	12	16	80	34
74	22	0	0	22	26	85	75
75	0	29	5	34	58	58	380
751	0	10	0	10	10	100	53
77	0	3	0	3	7	50	20
771	0	25	2	27	40	67	310
78	0	3	0	3	5	67	52
79	0	21	0	21	36	57	160
791	0	11	0	11	17	67	55
82	6	0	0	6	14	41	42
84	10	17	2	29	196	15	945
85	2	7	0	10	60	16	397
851	2	2	0	5	24	20	322
86	14	0	0	14	37	38	172
861	2	0	0	2	8	29	24
87	12	3	0	15	79	18	360
88	11	6	2	19	81	23	296
89	5	13	2	20	102	20	407
90	0	9	2	11	35	30	131
91	20	8	5	33	102	33	478
92	14	3	0	17	94	18	371
93	17	12	0	29	51	57	211
94	24	0	0	24	77	31	371
95	6	10	0	16	89	18	467
951	22	15	0	37	118	31	580
96	23	2	2	28	211	13	1,060
97	11	15	0	26	45	57	177
98	50	24	0	75	183	41	794
99	38	13	13	63	194	33	857
100	11	11	0	22	83	26	302

2023 Deer Harvest, Hunters and Recreation Days for Early and Late Seasons

* Includes PLOs

Unit	Bucks	Does	Fawns	Total Harvest	Total Hunters	Percent Success	Total Rec. Days
101	25	14	0	39	59	66	192
102	56	14	0	71	170	42	654
103	2	29	20	51	136	38	514
104	40	14	4	57	165	34	641
105	75	55	7	137	268	51	879
106	12	7	3	22	39	55	132
107	47	21	0	68	165	41	576
109	28	15	5	47	186	26	691
116	28	7	0	34	110	31	420
117	11	5	0	16	78	20	254
122	30	7	0	38	73	51	283
125	16	4	0	20	53	38	220
126	30	15	0	45	90	51	391
127	24	11	3	38	92	41	325
129	16	14	0	31	46	67	154
130	13	4	0	16	34	48	112
132	21	0	0	21	57	37	209
136	3	3	1	8	22	34	58
137	40	9	0	50	78	64	242
138	5	6	0	11	20	54	45
139	34	7	0	42	84	50	360
140	0	0	0	0	3	0	16
141	5	6	0	11	14	78	33
142	19	12	0	31	33	95	199
143	13	2	0	15	42	37	184
144	31	15	2	48	84	57	316
145	3	1	0	5	14	35	38
146	21	2	0	23	49	47	233
147	10	1	0	11	21	52	57
Total	**1,986**	**1,402**	**145**	**3,534**	**8,541**	**41**	**45,935**

2023 Deer Harvest, Hunters and Recreation Days for 2nd Rifle Seasons

* Includes PLOs

Unit	Bucks	Does	Fawns	Total Harvest	Total Hunters	Percent Success	Total Rec. Days
1	5	0	0	5	6	75	26
2	14	0	0	14	21	66	103
201	23	0	0	23	23	100	78
3	128	13	0	141	343	41	1,311
301	62	4	0	65	163	40	447
4	70	24	0	94	198	47	809
441	30	7	0	38	74	51	251
5	10	5	2	17	42	41	121
6	36	0	0	36	86	42	398
7	32	7	3	42	234	18	943
8	22	27	0	49	251	19	932
9	0	3	0	3	6	50	10
10	14	0	0	14	16	88	77
11	71	0	2	73	188	39	797
211	93	0	0	93	194	48	731
12	44	0	0	44	149	29	592
13	48	0	0	48	93	52	408
131	9	2	0	11	25	46	100
231	5	0	0	5	25	22	106
14	2	0	0	2	26	9	104
214	5	0	0	5	23	22	75
15	151	36	3	190	544	35	2,449
16	19	0	0	19	70	27	324
161	41	0	0	41	106	39	539
17	10	0	0	10	68	14	294
171	14	0	0	14	65	21	324
18	115	12	0	127	614	21	2,739
181	13	3	0	17	173	10	816
19	77	6	0	83	233	36	827
191	140	55	3	199	424	47	1,307
20	57	4	1	62	174	36	714
21	268	0	0	268	292	92	1,206
22	133	9	1	143	184	78	799
23	61	0	0	61	162	38	773
24	15	0	0	15	64	23	280
25	127	20	5	151	410	37	1,956
26	50	17	3	70	204	34	892
27	19	0	0	19	234	8	857
28	34	9	5	48	395	12	1,634
29	21	13	5	38	201	19	789
30	58	6	0	64	90	72	315

2023 Deer Harvest, Hunters and Recreation Days for 2nd Rifle Seasons

* Includes PLOs

Unit	Bucks	Does	Fawns	Total Harvest	Total Hunters	Percent Success	Total Rec. Days
31	93	0	0	93	145	64	587
32	21	0	0	21	49	44	155
33	163	0	0	163	393	41	1,808
34	36	2	0	38	253	15	1,106
35	146	21	0	167	428	39	1,639
36	106	21	4	131	350	38	1,270
361	22	4	0	26	114	23	559
37	56	3	0	59	188	31	690
371	0	0	0	0	41	0	101
38	20	3	0	23	163	14	612
39	18	3	3	23	93	24	324
391	2	0	0	2	5	33	23
40	107	0	0	107	130	82	484
41	93	0	0	93	265	35	1,107
411	60	0	0	60	135	44	466
42	254	2	0	256	484	53	2,041
421	189	5	0	194	396	49	1,515
43	104	9	0	113	249	45	1,139
44	41	15	0	55	101	55	476
444	92	22	2	116	317	36	1,334
45	37	4	0	42	128	32	423
46	5	8	0	13	86	15	405
461	2	0	0	2	2	100	2
47	49	0	0	49	112	44	580
471	0	0	0	0	14	0	22
48	24	0	0	24	77	32	339
481	26	13	0	39	91	43	331
49	169	18	0	187	359	52	1,258
50	24	0	0	24	88	28	316
500	7	0	0	7	33	21	112
501	57	21	8	86	160	54	553
51	43	0	0	43	92	47	319
511	68	28	0	97	169	57	560
52	167	0	0	167	334	50	1,489
521	75	0	0	75	216	35	1,016
53	133	0	0	133	169	78	738
54	165	15	0	180	343	53	1,608
55	167	73	3	243	348	70	1,438
551	92	49	7	148	245	61	1,056
56	36	0	0	36	118	31	466
561	30	0	0	30	75	41	350

2023 Deer Harvest, Hunters and Recreation Days for 2nd Rifle Seasons

* Includes PLOs

Unit	Bucks	Does	Fawns	Total Harvest	Total Hunters	Percent Success	Total Rec. Days
57	53	11	0	65	109	60	310
58	122	7	0	129	253	51	881
581	79	0	0	79	146	54	485
59	19	0	0	19	32	60	109
60	50	3	0	53	79	67	410
61	56	0	0	56	87	64	380
62	262	5	0	266	478	56	2,385
63	107	0	0	107	155	69	737
64	82	0	0	82	169	48	729
65	105	0	0	105	267	39	1,117
66	120	62	2	183	259	71	916
67	126	77	0	204	281	72	1,246
68	92	0	0	92	174	53	781
681	89	0	0	89	164	54	748
682	0	0	0	0	3	0	6
69	204	16	0	220	451	49	1,526
691	35	0	0	35	80	44	317
70	321	10	0	330	447	74	2,032
71	41	0	0	41	109	37	433
711	140	0	0	140	236	59	1,134
72	151	21	0	172	289	60	1,001
73	85	0	0	85	171	50	799
74	22	0	0	22	86	25	395
741	73	5	0	78	165	47	768
75	146	14	0	160	298	54	1,163
751	88	4	2	93	190	49	781
76	11	0	0	11	24	47	118
77	233	13	0	246	448	55	1,929
771	104	2	0	105	172	61	750
78	293	5	2	299	454	66	1,913
79	59	0	0	59	88	67	418
80	90	0	0	90	162	56	716
81	62	0	0	62	117	53	553
82	69	0	0	69	148	47	678
83	19	0	0	19	25	77	92
84	138	21	3	162	346	47	1,355
85	161	0	0	161	310	52	1,317
851	34	0	0	34	60	56	261
86	67	11	0	77	190	41	622
861	19	0	0	19	28	68	120
140	14	0	0	14	72	20	205

2023 Deer Harvest, Hunters and Recreation Days for 2nd Rifle Seasons

* Includes PLOs

Unit	Bucks	Does	Fawns	Total Harvest	Total Hunters	Percent Success	Total Rec. Days
Total	**9,186**	**906**	**67**	**10,159**	**22,273**	**46**	**91,706**

2023 Deer Harvest, Hunters and Recreation Days for 3rd Rifle Seasons

* Includes PLOs

Unit	Bucks	Does	Fawns	Total Harvest	Total Hunters	Percent Success	Total Rec. Days
1	5	0	0	5	5	100	10
2	13	0	0	13	19	66	80
201	17	0	0	17	19	87	77
3	176	9	2	186	492	38	1,876
301	106	2	0	108	255	42	884
4	107	20	0	127	219	58	899
441	33	0	0	33	73	45	256
5	10	4	0	14	25	57	89
6	20	0	0	20	29	69	122
7	21	13	0	34	174	19	688
8	49	7	0	56	227	25	977
9	0	3	0	3	7	50	10
10	10	0	0	10	10	100	29
11	130	7	0	136	256	53	942
211	139	5	0	144	252	57	1,064
12	81	5	0	86	257	34	1,063
13	23	8	0	31	77	40	317
131	0	0	0	0	14	0	54
231	0	0	0	0	9	0	48
14	0	0	0	0	9	0	32
214	0	0	0	0	10	0	43
15	118	25	8	151	368	41	1,618
16	0	0	0	0	15	0	76
161	18	0	0	18	33	55	157
17	0	0	0	0	16	0	81
171	0	0	0	0	32	0	147
18	150	10	12	172	486	35	2,024
181	17	0	0	17	192	9	765
19	101	22	0	122	316	39	982
191	168	21	3	192	457	42	1,406
20	72	4	0	76	173	44	700
21	67	0	0	67	82	82	321
22	127	12	5	144	197	73	818
23	36	8	0	44	157	28	667
24	4	0	0	4	73	6	255
25	85	8	3	95	301	32	1,468
26	78	25	0	103	208	49	801
27	19	8	0	28	169	16	542
28	58	12	0	71	306	23	1,028
29	35	19	0	54	165	32	519
30	37	7	0	44	61	73	246

2023 Deer Harvest, Hunters and Recreation Days for 3rd Rifle Seasons

* Includes PLOs

Unit	Bucks	Does	Fawns	Total Harvest	Total Hunters	Percent Success	Total Rec. Days
31	113	0	0	113	217	52	983
32	19	0	0	19	39	50	95
33	128	0	0	128	413	31	2,066
34	54	2	0	56	216	26	911
35	111	18	4	133	326	41	1,210
36	96	9	0	105	279	38	979
361	20	0	0	20	65	31	241
37	8	19	0	27	215	12	778
371	0	6	0	6	63	10	212
38	22	2	2	26	171	15	551
39	40	5	0	45	128	35	504
391	0	0	0	0	3	0	3
40	83	0	0	83	117	71	501
41	83	2	0	85	162	53	532
411	24	0	0	24	58	42	219
42	168	0	0	168	243	69	730
421	78	0	0	78	116	67	511
43	43	14	0	56	151	37	599
44	15	11	0	27	33	80	105
444	57	11	8	75	152	50	679
45	3	0	0	3	26	11	68
46	28	3	0	31	85	36	350
461	3	0	0	3	10	33	27
47	15	0	0	15	30	51	86
471	0	0	0	0	7	0	18
48	27	0	0	27	36	77	115
481	40	16	0	56	80	70	244
49	119	17	0	135	221	61	653
50	41	0	0	41	83	50	279
500	0	0	0	0	15	0	59
501	71	29	0	100	160	62	491
51	60	0	0	60	92	66	308
511	27	25	0	52	82	64	278
52	192	0	0	192	276	69	943
521	37	0	0	37	96	38	318
53	97	0	0	97	109	89	450
54	59	28	0	87	114	76	458
55	76	61	0	138	169	82	661
551	24	33	0	57	83	69	341
56	42	1	2	44	71	63	269
561	15	0	0	15	58	26	222

2023 Deer Harvest, Hunters and Recreation Days for 3rd Rifle Seasons

* Includes PLOs

Unit	Bucks	Does	Fawns	Total Harvest	Total Hunters	Percent Success	Total Rec. Days
57	35	14	0	49	108	45	317
58	88	2	2	92	138	67	445
581	104	2	0	106	186	57	623
59	12	0	0	12	27	44	87
60	48	5	0	53	84	63	370
61	57	0	0	57	90	63	437
62	242	6	0	248	489	51	2,254
63	115	0	0	115	127	91	443
64	74	0	0	74	132	56	466
65	121	0	0	121	213	57	871
66	37	48	0	84	103	82	411
67	39	59	0	98	122	80	467
68	77	0	0	77	154	50	680
681	49	0	0	49	95	52	335
682	10	0	0	10	10	100	20
69	120	11	0	131	275	48	916
691	25	0	0	25	31	82	100
70	364	5	0	369	451	82	2,062
71	48	0	0	48	155	31	640
711	207	0	0	207	335	62	1,635
72	198	23	0	222	387	57	1,344
73	127	0	0	127	250	51	912
74	21	0	0	21	56	37	244
741	42	6	0	49	98	50	408
75	144	11	0	156	283	55	1,052
751	103	16	0	120	234	51	902
76	16	0	0	16	20	78	78
77	63	5	0	68	258	26	1,066
771	126	2	0	128	242	53	873
78	138	5	0	143	226	63	873
79	87	0	0	87	99	87	365
80	107	0	0	107	190	56	844
81	53	0	0	53	111	48	300
82	46	0	0	46	108	42	470
83	26	0	0	26	29	88	118
84	150	6	0	156	281	56	995
85	146	0	0	146	230	63	917
851	16	0	0	16	25	65	89
86	61	11	0	72	102	70	318
861	11	0	0	11	14	78	51
140	22	0	0	22	62	35	225

2023 Deer Harvest, Hunters and Recreation Days for 3rd Rifle Seasons

* Includes PLOs

Unit	Bucks	Does	Fawns	Total Harvest	Total Hunters	Percent Success	Total Rec. Days
Total	**7,840**	**809**	**52**	**8,700**	**17,944**	**48**	**69,248**

2023 Deer Harvest, Hunters and Recreation Days for 4th Rifle Seasons

* Includes PLOs

Unit	Bucks	Does	Fawns	Total Harvest	Total Hunters	Percent Success	Total Rec. Days
201	3	0	0	3	3	100	11
3	20	0	0	20	32	63	126
301	31	0	0	31	48	65	146
4	26	6	0	32	56	56	164
441	4	0	0	4	13	31	50
5	13	0	0	13	20	63	78
6	17	0	0	17	17	100	48
7	8	0	0	8	78	10	260
8	10	0	0	10	68	14	171
11	8	5	0	12	31	39	104
211	16	3	0	19	46	41	177
12	15	0	0	15	30	50	106
13	21	7	0	29	42	69	115
15	21	0	0	21	39	55	143
161	2	0	0	2	4	50	15
17	0	0	0	0	4	0	16
171	0	0	0	0	2	0	2
18	18	0	0	18	53	34	147
181	4	0	0	4	28	13	97
19	34	0	0	34	98	35	235
191	91	0	0	91	186	49	441
20	95	4	0	99	215	46	660
22	12	0	0	12	14	87	42
23	18	0	0	18	33	54	131
24	0	0	0	0	7	0	25
25	16	0	0	16	40	40	121
26	16	0	0	16	24	67	77
27	4	0	0	4	29	15	73
28	11	0	0	11	54	21	176
29	23	12	3	38	143	27	408
30	6	0	0	6	15	37	62
31	12	0	0	12	12	100	41
33	7	0	0	7	27	25	103
34	14	0	0	14	48	29	164
35	0	0	0	0	10	0	31
36	3	0	0	3	19	13	67
37	19	0	0	19	50	37	149
371	0	0	0	0	7	0	11
38	45	2	2	49	169	29	390
39	15	2	2	19	71	26	225
391	6	0	0	6	6	100	22

2023 Deer Harvest, Hunters and Recreation Days for 4th Rifle Seasons

* Includes PLOs

Unit	Bucks	Does	Fawns	Total Harvest	Total Hunters	Percent Success	Total Rec. Days
40	8	0	0	8	10	83	34
411	6	0	0	6	8	78	24
43	6	0	0	6	20	28	83
44	12	0	0	12	16	78	59
444	20	0	0	20	30	67	90
46	15	4	2	20	69	30	233
461	5	0	0	5	5	100	9
501	26	0	0	26	26	100	61
51	37	0	0	37	51	72	138
511	54	0	0	54	93	58	290
52	7	0	0	7	21	33	67
521	5	0	0	5	8	67	24
53	4	0	0	4	10	37	48
54	11	0	0	11	15	71	52
55	18	0	0	18	23	79	90
551	13	0	0	13	15	89	46
60	2	0	0	2	5	40	21
63	8	0	0	8	10	83	33
64	4	0	0	4	4	100	17
65	12	0	0	12	16	78	58
66	17	0	0	17	22	79	93
67	21	0	0	21	25	84	98
68	5	0	0	5	12	39	45
681	8	0	0	8	10	73	27
69	15	0	0	15	21	74	44
70	43	0	0	43	55	77	186
71	0	0	0	0	9	0	23
711	32	0	0	32	40	80	137
72	37	11	0	48	62	77	201
73	4	0	0	4	22	18	66
74	5	0	0	5	10	50	35
741	25	5	0	29	48	61	149
75	21	7	0	29	45	64	136
751	31	12	0	43	73	59	236
77	19	0	0	19	47	41	125
771	45	5	0	50	64	79	196
78	25	5	0	30	43	70	109
79	7	0	0	7	9	80	22
80	21	0	0	21	31	66	86
81	17	0	0	17	23	75	61
82	19	0	0	19	27	71	106

2023 Deer Harvest, Hunters and Recreation Days for 4th Rifle Seasons

* Includes PLOs

Unit	Bucks	Does	Fawns	Total Harvest	Total Hunters	Percent Success	Total Rec. Days
83	8	0	0	8	13	63	52
84	20	0	0	20	25	82	59
86	5	0	0	5	7	65	27
Total	**1,404**	**90**	**9**	**1,504**	**3,087**	**49**	**9,424**

2023 Deer Harvest, Hunters and Recreation Days for All Archery Seasons

Unit	Bucks	Does	Fawns	Total Harvest	Total Hunters	Percent Success	Total Rec. Days
2	2	0	0	2	7	33	67
201	5	0	0	5	7	64	63
3	5	5	0	11	67	16	529
301	5	0	0	5	16	33	100
4	3	8	0	11	98	11	524
441	0	3	0	3	52	6	288
5	0	11	0	11	89	13	497
6	3	0	0	3	57	5	450
7	17	9	0	26	304	9	1,802
8	28	31	0	59	386	15	2,558
9	0	0	0	0	33	0	204
10	1	0	0	1	5	20	66
11	2	2	0	5	24	19	132
211	0	0	0	0	12	0	125
12	4	11	0	14	71	20	611
13	0	0	0	0	8	0	83
131	2	0	0	2	21	11	140
231	2	8	0	10	52	19	383
14	11	11	0	22	117	19	784
214	8	5	3	16	75	22	388
15	9	11	0	20	116	17	944
16	4	0	0	4	28	14	188
161	15	0	0	15	62	25	351
17	0	0	0	0	9	0	64
171	2	0	0	2	22	9	110
18	2	0	0	2	129	1	957
181	0	0	0	0	10	0	56
19	9	14	0	24	195	12	1,026
191	7	7	0	14	136	11	757
20	10	6	0	16	206	8	1,097
21	24	0	0	24	42	57	421
22	8	3	0	11	49	22	367
23	8	5	0	13	146	9	1,050
24	5	7	0	12	89	14	556
25	0	6	0	6	92	7	644
26	0	2	0	2	21	10	103
27	6	19	0	25	56	45	696
28	4	4	0	7	133	5	827
29	18	9	0	27	126	21	1,169
30	7	10	0	17	70	25	527
31	21	2	0	23	69	34	403

2023 Deer Harvest, Hunters and Recreation Days for All Archery Seasons

Unit	Bucks	Does	Fawns	Total Harvest	Total Hunters	Percent Success	Total Rec. Days
32	8	8	0	16	39	40	292
33	3	6	0	9	124	7	1,172
34	3	3	0	6	62	9	493
35	4	8	0	12	33	35	253
36	17	8	0	24	49	50	391
361	0	0	0	0	4	0	42
37	14	0	0	14	94	15	480
371	4	13	0	16	56	29	387
38	17	3	0	20	156	13	1,156
39	14	20	0	33	168	20	1,252
391	4	0	0	4	30	13	248
40	44	0	0	44	67	65	458
41	22	9	0	32	91	35	776
411	3	0	0	3	13	20	140
42	6	6	0	12	63	19	350
421	35	16	0	51	180	28	1,340
43	29	12	0	41	112	37	1,055
44	18	3	0	21	53	39	443
444	27	24	2	53	113	47	1,135
45	18	4	0	22	88	25	581
46	8	20	0	28	88	32	811
461	17	3	0	19	53	37	416
47	0	7	0	7	27	25	134
471	3	0	0	3	19	18	92
48	2	0	0	2	38	5	297
481	5	0	0	5	54	10	394
49	12	0	0	12	86	14	492
50	1	4	0	6	81	7	596
500	4	4	0	9	46	19	230
501	6	9	0	14	116	12	1,064
51	25	5	0	31	84	37	630
511	48	0	0	48	103	47	897
52	8	0	0	8	42	19	402
521	11	0	0	11	63	18	467
53	13	0	0	13	39	35	374
54	12	9	0	21	73	29	627
55	24	6	0	30	75	40	529
551	15	5	0	19	59	33	518
56	16	0	0	16	49	33	349
561	0	0	0	0	35	0	291
57	0	0	0	0	25	0	102

2023 Deer Harvest, Hunters and Recreation Days for All Archery Seasons

Unit	Bucks	Does	Fawns	Total Harvest	Total Hunters	Percent Success	Total Rec. Days
58	37	0	0	37	95	38	674
581	25	21	0	46	125	37	862
59	24	0	0	24	47	52	393
60	8	0	0	8	35	22	286
61	25	0	0	25	42	59	337
62	34	0	0	34	163	21	1,444
63	20	0	0	20	46	44	288
64	3	0	0	3	31	10	287
65	16	0	0	16	93	17	796
66	25	0	0	25	73	35	667
67	27	0	0	27	68	39	517
68	3	0	0	3	53	6	394
681	8	0	0	8	63	14	605
69	28	22	0	50	145	35	994
70	20	0	0	20	103	19	989
71	16	0	0	16	76	20	554
711	9	0	0	9	44	20	318
72	16	0	0	16	51	32	499
73	32	0	0	32	80	40	839
74	13	0	0	13	81	16	726
741	6	0	0	6	33	20	219
75	26	6	0	32	102	31	736
751	5	17	0	22	62	35	567
76	5	0	0	5	24	23	180
77	12	11	0	23	141	16	1,001
771	0	3	0	3	30	12	183
78	47	30	0	77	185	42	1,325
79	0	0	0	0	8	0	65
80	16	0	0	16	111	15	941
81	26	0	0	26	137	19	914
82	10	0	0	10	41	24	243
83	7	0	0	7	13	52	108
84	22	4	0	27	110	24	1,007
85	47	0	0	47	95	49	717
851	11	0	0	11	28	39	196
86	4	0	0	4	34	13	193
861	0	0	0	0	13	0	54
87	0	4	0	4	14	25	245
88	0	0	0	0	4	0	14
89	0	0	0	0	14	0	189
90	4	0	0	4	7	50	32

2023 Deer Harvest, Hunters and Recreation Days for All Archery Seasons

Unit	Bucks	Does	Fawns	Total Harvest	Total Hunters	Percent Success	Total Rec. Days
91	13	3	0	15	49	32	459
92	15	1	0	16	52	31	565
93	4	0	2	7	25	27	217
94	31	5	0	36	61	59	452
95	0	0	0	0	11	0	385
951	6	0	0	6	57	11	401
96	10	0	0	10	100	10	1,153
97	0	0	0	0	7	0	29
98	13	0	0	13	38	35	362
99	12	0	0	12	48	24	806
100	0	0	0	0	7	0	74
101	5	0	0	5	46	11	348
102	12	0	0	12	35	34	296
103	7	2	4	13	62	22	459
104	91	12	0	103	330	31	3,065
105	34	0	0	34	104	32	1,104
106	4	0	0	4	19	19	89
107	5	2	0	6	18	33	81
109	7	0	0	7	61	11	461
110	20	6	0	26	102	25	1,340
111	7	0	0	7	24	30	299
112	8	3	0	11	43	26	378
113	3	0	0	3	23	12	162
114	0	0	0	0	5	0	10
115	9	0	0	9	17	55	122
116	0	4	0	4	51	7	317
117	0	0	0	0	13	0	63
118	9	0	0	9	32	27	216
119	0	4	0	4	64	6	268
120	3	0	0	3	16	18	49
121	1	0	0	1	21	6	87
122	9	3	0	11	85	13	787
123	13	0	0	13	41	31	395
124	0	0	0	0	4	0	72
125	24	3	0	27	115	23	1,348
126	0	3	3	6	35	18	530
127	0	6	0	6	81	8	531
128	25	0	0	25	65	39	562
129	13	6	0	19	73	26	933
130	6	0	0	6	36	15	440
132	0	0	0	0	53	0	290

2023 Deer Harvest, Hunters and Recreation Days for All Archery Seasons

Unit	Bucks	Does	Fawns	Total Harvest	Total Hunters	Percent Success	Total Rec. Days
134	3	8	0	11	35	32	548
135	3	0	0	3	25	13	216
136	8	0	0	8	29	29	172
137	0	0	0	0	5	0	19
139	11	0	0	11	35	32	688
140	17	0	0	17	53	33	388
141	3	0	0	3	9	29	41
142	10	2	0	12	31	38	223
144	5	0	0	5	10	50	62
145	8	6	0	14	22	63	154
146	11	0	0	11	84	12	1,029
147	2	0	2	3	13	24	80
Total	**1,911**	**619**	**16**	**2,547**	**11,351**	**22**	**89,489**

2023 Deer Harvest, Hunters and Recreation Days for All Muzzleloader Seasons

Unit	Bucks	Does	Fawns	Total Harvest	Total Hunters	Percent Success	Total Rec. Days
1	0	0	0	0	1	0	5
2	2	0	0	2	6	28	29
201	3	0	0	3	8	38	32
3	5	0	0	5	13	37	45
301	2	0	0	2	7	35	12
4	2	0	0	2	29	7	107
441	2	0	0	2	12	18	51
5	4	0	0	4	14	31	75
6	15	0	0	15	34	45	159
7	25	23	0	48	266	18	1,368
8	13	16	0	28	286	10	1,097
9	0	5	0	5	38	14	123
10	3	0	0	3	5	60	31
11	8	0	0	8	30	26	116
211	0	0	0	0	12	0	45
12	2	2	0	3	42	8	242
13	0	0	0	0	8	0	36
131	2	0	0	2	8	23	44
231	7	0	0	7	36	18	135
14	0	0	0	0	2	0	17
214	0	0	0	0	11	0	56
15	2	4	1	8	134	6	753
16	0	0	0	0	17	0	90
161	4	0	0	4	36	11	198
17	0	0	0	0	10	0	27
18	11	14	0	26	187	14	902
181	0	0	0	0	29	0	81
19	0	10	0	10	133	8	443
191	5	5	0	10	87	12	334
20	19	4	0	23	90	26	394
21	8	0	0	8	14	61	42
22	12	0	0	12	35	34	213
23	11	2	0	12	59	21	235
24	3	3	0	7	44	15	231
25	2	2	0	4	64	6	262
26	2	0	0	2	43	4	244
27	6	0	0	6	68	9	360
28	8	0	0	8	98	9	515
29	7	12	2	20	86	24	347
30	4	0	0	4	11	38	42
31	19	0	0	19	53	37	254

2023 Deer Harvest, Hunters and Recreation Days for All Muzzleloader Seasons

Unit	Bucks	Does	Fawns	Total Harvest	Total Hunters	Percent Success	Total Rec. Days
32	16	0	0	16	32	50	147
33	26	3	0	29	120	24	623
34	19	6	2	26	88	30	409
35	19	5	0	24	73	33	300
36	4	8	0	12	82	14	401
361	0	0	0	0	8	0	25
37	17	0	0	17	86	20	313
371	6	0	0	6	34	17	159
38	5	2	0	7	47	15	216
39	28	5	0	32	98	33	403
391	0	2	0	2	6	27	39
40	23	0	0	23	29	81	119
41	9	2	0	11	56	19	321
411	7	0	0	7	15	48	53
42	10	3	0	13	55	23	274
421	22	3	0	25	113	22	552
43	42	5	0	47	131	36	651
44	16	2	0	18	55	33	278
444	16	6	0	22	64	35	318
45	30	3	0	32	71	46	300
46	14	7	0	21	64	32	252
461	0	0	0	0	8	0	22
47	11	0	0	11	34	31	174
471	0	0	0	0	14	0	48
48	0	0	0	0	23	0	83
481	0	0	0	0	22	0	73
49	15	5	0	20	61	33	286
50	2	0	0	2	25	9	103
500	8	0	0	8	16	50	93
501	6	7	0	12	60	20	256
51	17	18	0	35	74	47	296
511	25	12	0	37	50	74	243
52	7	0	0	7	14	48	94
521	15	0	0	15	41	36	210
53	9	0	0	9	17	50	81
54	23	15	0	38	66	57	297
55	24	6	0	30	60	49	287
551	31	6	0	37	59	63	285
56	6	0	0	6	41	15	184
561	2	0	0	2	16	15	83
57	2	2	0	4	18	21	63

2023 Deer Harvest, Hunters and Recreation Days for All Muzzleloader Seasons

Unit	Bucks	Does	Fawns	Total Harvest	Total Hunters	Percent Success	Total Rec. Days
58	12	0	0	12	43	29	242
581	10	0	0	10	36	29	150
59	9	3	0	12	24	51	89
591	0	0	0	0	2	0	2
60	9	0	0	9	9	100	50
61	4	0	0	4	20	20	106
62	38	0	0	38	145	26	713
63	11	0	0	11	24	48	118
64	5	0	0	5	25	21	130
65	20	0	0	20	56	35	242
66	27	0	0	27	54	49	240
67	26	0	0	26	60	43	314
68	24	0	0	24	56	44	311
681	18	0	0	18	69	26	354
69	27	11	0	38	95	40	382
691	3	0	0	3	3	100	7
70	25	0	0	25	62	40	288
71	8	0	0	8	33	25	169
711	17	0	0	17	33	52	175
72	32	0	0	32	49	66	199
73	21	0	0	21	56	38	221
74	24	0	0	24	66	36	354
741	10	3	0	12	23	53	93
75	42	2	0	44	126	35	574
751	14	0	0	14	69	20	282
76	9	0	0	9	18	47	64
77	33	8	0	41	110	38	473
771	3	2	0	5	14	35	53
78	35	0	0	35	94	37	462
79	11	0	0	11	22	49	106
791	4	0	0	4	4	100	12
80	39	0	0	39	108	36	494
81	43	0	0	43	93	46	477
82	24	0	0	24	54	44	273
83	6	0	0	6	7	83	30
84	20	7	0	27	76	36	375
85	25	0	0	25	45	55	193
851	3	0	0	3	5	60	23
86	21	0	0	21	48	45	243
861	3	0	0	3	8	46	32
87	0	0	0	0	22	0	44

2023 Deer Harvest, Hunters and Recreation Days for All Muzzleloader Seasons

Unit	Bucks	Does	Fawns	Total Harvest	Total Hunters	Percent Success	Total Rec. Days
88	2	2	0	4	22	20	53
89	2	0	0	2	13	16	38
90	2	0	0	2	7	31	25
91	5	6	3	14	52	28	200
92	0	0	0	0	30	0	93
93	3	0	0	3	15	22	61
94	4	0	0	4	14	28	43
95	0	2	0	2	9	26	15
951	5	0	0	5	25	20	93
96	2	5	3	9	50	18	227
97	2	0	2	4	6	70	15
98	0	2	0	2	18	12	85
99	4	0	0	4	47	9	191
100	0	4	4	9	19	46	74
101	9	2	0	11	33	34	119
102	2	0	0	2	40	5	132
103	0	0	2	2	47	5	172
104	18	4	0	22	58	38	230
105	9	7	0	16	54	30	206
106	2	0	0	2	2	100	9
107	2	0	0	2	8	25	11
109	4	3	0	7	39	17	142
110	10	3	0	13	48	28	218
111	7	2	0	9	17	54	43
112	8	0	0	8	21	36	66
113	2	0	0	2	4	50	8
114	2	0	0	2	2	100	9
115	0	0	0	0	4	0	15
116	0	0	0	0	5	0	27
117	0	0	0	0	2	0	5
118	0	0	0	0	11	0	38
119	0	0	0	0	12	0	25
120	4	1	0	5	9	58	11
121	2	0	0	2	4	50	4
122	0	2	0	2	19	8	60
124	0	0	0	0	5	0	20
125	3	2	0	4	25	17	104
126	2	2	0	4	18	20	71
127	2	2	0	4	19	19	68
128	0	3	3	7	19	34	51
129	2	2	0	3	5	63	15

2023 Deer Harvest, Hunters and Recreation Days for All Muzzleloader Seasons

Unit	Bucks	Does	Fawns	Total Harvest	Total Hunters	Percent Success	Total Rec. Days
130	0	2	0	2	2	100	15
132	6	5	0	12	18	63	66
134	2	0	0	2	6	28	15
135	0	0	0	0	15	0	74
137	0	0	0	0	4	0	15
138	0	0	0	0	1	0	5
139	0	2	0	2	5	31	22
140	6	0	0	6	13	43	63
141	0	1	0	1	3	50	10
142	8	3	0	10	19	53	73
143	0	1	0	1	2	44	10
144	4	0	0	4	13	30	50
145	0	0	0	0	5	0	24
146	2	5	0	7	22	30	109
147	0	0	0	0	2	0	6
Total	**1,604**	**346**	**22**	**1,972**	**7,158**	**28**	**32,011**

2023 Deer Harvest, Hunters and Percent Success for All Muzzleloader Seasons

* Does not include either-sex hunt codes

Unit	Antlered Harvest	Antlered Hunters	% Antlered Success	Antlerless Harvest	Antlerless Hunters	Antlerless % Success
1	0	1	0	0	0	0
2	2	6	28	0	0	0
201	3	8	38	0	0	0
3	5	12	41	0	1	0
301	2	7	35	0	0	0
4	2	29	7	0	0	0
441	2	12	18	0	0	0
5	4	14	31	0	0	0
6	15	34	45	0	0	0
7	25	195	13	23	71	32
8	13	218	6	16	68	23
9	0	10	0	5	28	19
10	3	5	60	0	0	0
11	8	30	26	0	0	0
211	0	8	0	0	4	0
12	2	35	5	2	7	25
13	0	8	0	0	0	0
131	2	8	23	0	0	0
231	7	32	20	0	4	0
14	0	2	0	0	0	0
214	0	9	0	0	3	0
15	2	106	2	4	28	15
16	0	17	0	0	0	0
161	4	36	11	0	0	0
17	0	10	0	0	0	0
18	11	150	7	14	38	38
181	0	25	0	0	4	0
19	0	91	0	10	42	25
191	5	71	7	5	16	33
20	19	72	27	4	18	22
21	8	14	61	0	0	0
22	12	35	34	0	0	0
23	11	57	19	2	2	100
24	3	33	10	3	10	33
25	2	50	3	2	14	17
26	2	32	5	0	11	0
27	6	57	10	0	11	0
28	8	79	11	0	20	0
29	7	51	13	12	35	33
30	4	11	38	0	0	0
31	19	53	37	0	0	0

2023 Deer Harvest, Hunters and Percent Success for All Muzzleloader Seasons

* Does not include either-sex hunt codes

Unit	Antlered Harvest	Antlered Hunters	% Antlered Success	Antlerless Harvest	Antlerless Hunters	Antlerless % Success
32	16	32	50	0	0	0
33	26	115	22	3	5	67
34	19	70	27	6	18	33
35	19	60	32	5	13	40
36	4	69	5	8	13	60
361	0	6	0	0	3	0
37	17	71	24	0	14	0
371	6	23	25	0	11	0
38	5	35	15	2	12	14
39	28	88	32	5	9	50
391	0	5	0	2	2	100
40	23	29	81	0	0	0
41	9	55	17	2	2	100
411	7	15	48	0	0	0
42	10	52	19	3	3	100
421	22	109	21	3	5	67
43	42	113	37	5	18	30
44	16	42	39	2	13	13
444	16	50	32	6	14	44
45	30	63	47	3	8	33
46	14	56	25	7	9	80
461	0	6	0	0	2	0
47	11	32	33	0	2	0
471	0	11	0	0	3	0
48	0	19	0	0	4	0
481	0	22	0	0	0	0
49	15	52	29	5	9	56
50	2	25	9	0	0	0
500	8	16	50	0	0	0
501	6	38	15	7	22	31
51	17	42	41	18	33	54
511	25	30	81	12	20	62
52	7	14	48	0	0	0
521	15	41	36	0	0	0
53	9	17	50	0	0	0
54	23	45	50	15	21	72
55	24	48	49	6	12	50
551	31	50	62	6	9	67
56	6	37	17	0	4	0
561	2	16	15	0	0	0
57	2	12	15	2	6	33

2023 Deer Harvest, Hunters and Percent Success for All Muzzleloader Seasons

* Does not include either-sex hunt codes

Unit	Antlered Harvest	Antlered Hunters	% Antlered Success	Antlerless Harvest	Antlerless Hunters	Antlerless % Success
58	12	41	30	0	2	0
581	10	32	32	0	4	0
59	9	18	52	3	6	50
591	0	0	0	0	2	0
60	9	9	100	0	0	0
61	4	20	20	0	0	0
62	38	145	26	0	0	0
63	11	24	48	0	0	0
64	5	25	21	0	0	0
65	20	56	35	0	0	0
66	27	54	49	0	0	0
67	26	60	43	0	0	0
68	24	56	44	0	0	0
681	18	69	26	0	0	0
69	27	78	34	11	17	67
691	3	3	100	0	0	0
70	25	62	40	0	0	0
71	8	33	25	0	0	0
711	17	33	52	0	0	0
72	32	49	66	0	0	0
73	21	56	38	0	0	0
74	24	66	36	0	0	0
741	10	19	50	3	4	67
75	42	118	35	2	8	25
751	14	65	21	0	4	0
76	9	18	47	0	0	0
77	33	94	36	8	16	50
771	3	10	30	2	4	50
78	35	86	40	0	8	0
79	11	22	49	0	0	0
791	4	4	100	0	0	0
80	39	108	36	0	0	0
81	43	93	46	0	0	0
82	24	54	44	0	0	0
83	6	7	83	0	0	0
84	20	61	33	7	15	50
85	25	45	55	0	0	0
851	3	5	60	0	0	0
86	21	48	45	0	0	0
861	3	8	46	0	0	0
87	0	8	0	0	14	0

2023 Deer Harvest, Hunters and Percent Success for All Muzzleloader Seasons

* Does not include either-sex hunt codes

Unit	Antlered Harvest	Antlered Hunters	% Antlered Success	Antlerless Harvest	Antlerless Hunters	Antlerless % Success
88	2	8	25	2	14	17
89	2	10	20	0	2	0
90	2	2	100	0	5	0
91	5	23	21	6	28	22
92	0	15	0	0	15	0
93	3	9	38	0	7	0
94	4	12	31	0	2	0
95	0	4	0	2	5	50
951	5	13	38	0	12	0
96	2	25	7	5	25	20
97	2	3	50	0	2	0
98	0	9	0	2	9	25
99	4	31	14	0	16	0
100	0	10	0	4	9	50
101	9	25	37	2	9	25
102	2	29	7	0	11	0
103	0	24	0	0	23	0
104	16	47	33	4	6	67
105	9	37	24	7	15	50
106	2	2	100	0	0	0
107	2	6	33	0	0	0
109	4	19	18	0	3	0
110	10	32	33	2	8	20
111	7	9	80	0	0	0
112	8	19	40	0	0	0
113	2	4	50	0	0	0
114	2	2	100	0	0	0
115	0	4	0	0	0	0
116	0	5	0	0	0	0
117	0	2	0	0	0	0
118	0	5	0	0	3	0
119	0	4	0	0	0	0
120	4	8	50	1	1	100
121	2	4	50	0	0	0
122	0	5	0	0	4	0
124	0	5	0	0	0	0
125	2	5	33	0	4	0
126	2	6	25	2	6	33
127	0	2	0	0	2	0
128	0	8	0	0	2	0
129	2	2	100	0	0	0

2023 Deer Harvest, Hunters and Percent Success for All Muzzleloader Seasons

* Does not include either-sex hunt codes

Unit	Antlered Harvest	Antlered Hunters	% Antlered Success	Antlerless Harvest	Antlerless Hunters	Antlerless % Success
132	6	11	57	0	0	0
135	0	7	0	0	4	0
137	0	3	0	0	1	0
138	0	0	0	0	1	0
139	0	2	0	0	0	0
140	6	13	43	0	0	0
142	8	14	55	3	6	50
143	0	0	0	1	2	44
144	4	8	50	0	5	0
145	0	3	0	0	0	0
146	2	6	25	0	4	0
147	0	0	0	0	2	0
Total	**1,597**	**5,879**	**27**	**314**	**1,122**	**28**

2023 Deer Harvest, Hunters and Recreation Days for All Whitetail Only Seasons

Unit	Bucks	Does	Fawns	Total Harvest	Total Hunters	Percent Success	Total Rec. Days
6	0	1	0	1	4	33	5
161	0	1	0	1	1	100	1
171	0	3	0	3	3	100	3
48	2	2	0	5	14	33	50
511	0	0	0	0	14	0	106
56	0	0	0	0	2	0	5
58	0	0	0	0	5	0	7
581	0	0	0	0	7	0	12
59	0	0	2	2	38	6	168
591	0	5	0	5	55	9	226
69	12	10	0	22	36	60	163
691	0	0	0	0	2	0	2
84	10	17	2	29	196	15	945
85	2	7	0	10	60	16	397
851	2	2	0	5	24	20	322
86	0	0	0	0	10	0	43
861	2	0	0	2	5	50	10
103	0	24	23	46	83	56	287
104	3	6	0	8	49	17	158
105	7	11	0	18	80	22	204
106	2	0	0	2	6	38	16
107	10	16	0	27	122	22	346
109	15	12	0	26	194	14	738
110	2	7	0	9	51	18	261
111	2	4	0	6	40	15	307
112	3	3	0	6	53	12	268
113	0	0	0	0	29	0	63
114	0	2	0	2	7	34	21
115	0	3	0	3	13	27	39
116	12	12	2	26	99	26	284
117	0	4	0	4	29	13	79
118	5	0	0	5	23	22	156
119	2	15	4	21	90	24	246
120	0	2	0	2	28	8	79
121	0	2	0	2	8	30	17
122	13	3	0	16	55	29	212
123	11	0	0	11	36	30	355
124	0	0	0	0	7	0	29
125	13	11	0	24	104	23	620
126	22	16	3	42	91	46	604
127	16	17	0	33	135	25	625

2023 Deer Harvest, Hunters and Recreation Days for All Whitetail Only Seasons

Unit	Bucks	Does	Fawns	Total Harvest	Total Hunters	Percent Success	Total Rec. Days
128	8	14	1	23	51	45	225
129	25	21	0	46	93	49	715
130	2	2	0	4	13	32	71
132	8	8	0	16	78	20	354
133	0	0	0	0	2	0	17
134	10	19	0	28	60	48	286
135	3	2	2	8	20	38	137
136	4	1	1	7	27	26	122
137	0	0	0	0	4	0	22
138	0	1	0	1	1	100	1
139	23	3	1	28	103	27	645
140	0	0	0	0	3	0	16
141	5	1	0	6	14	45	55
143	0	0	0	0	5	0	25
144	2	1	0	4	19	19	49
145	0	0	0	0	10	0	37
146	3	7	0	10	67	15	429
147	4	2	0	6	18	33	65
Total	**269**	**302**	**43**	**614**	**2,499**	**25**	**11,753**

2023 Deer Harvest, Hunters and Recreation Days for All Whitetail Only Archery Seasons

Unit	Bucks	Does	Fawns	Total Harvest	Total Hunters	Percent Success	Total Rec. Days
103	0	2	4	7	18	38	67
104	0	4	0	4	7	50	18
105	1	0	0	1	1	100	1
107	0	0	0	0	3	0	9
109	3	0	0	3	31	10	201
110	0	6	0	6	28	21	165
111	0	0	0	0	13	0	208
112	0	3	0	3	21	14	179
113	0	0	0	0	10	0	16
114	0	0	0	0	2	0	4
115	0	0	0	0	2	0	2
116	0	0	0	0	4	0	16
118	5	0	0	5	21	24	154
119	0	4	0	4	53	7	138
120	0	0	0	0	7	0	16
121	0	0	0	0	2	0	2
122	4	0	0	4	20	18	112
123	11	0	0	11	36	30	355
125	7	3	0	10	43	24	319
126	0	3	3	6	13	46	285
127	0	6	0	6	53	12	393
128	3	0	0	3	17	20	122
129	7	6	0	13	40	33	512
130	0	0	0	0	3	0	31
132	0	0	0	0	37	0	206
134	3	3	0	7	27	25	195
135	3	0	0	3	3	100	83
136	4	0	0	4	13	31	78
139	0	0	0	0	13	0	237
141	0	0	0	0	6	0	30
146	0	0	0	0	33	0	259
Total	**52**	**40**	**7**	**100**	**582**	**17**	**4,417**

2023 Deer Harvest, Hunters and Recreation Days for All Whitetail Only Muzzleloader Seasons

Unit	Bucks	Does	Fawns	Total Harvest	Total Hunters	Percent Success	Total Rec. Days
104	3	0	0	3	5	50	23
105	0	0	0	0	3	0	6
107	0	0	0	0	2	0	2
109	0	3	0	3	17	18	61
110	0	2	0	2	9	17	31
111	0	2	0	2	8	27	25
112	0	0	0	0	2	0	4
118	0	0	0	0	2	0	2
119	0	0	0	0	9	0	16
122	0	2	0	2	11	14	32
125	1	2	0	3	16	17	83
126	0	0	0	0	5	0	26
127	2	2	0	4	16	23	62
128	0	3	1	5	9	50	25
129	0	2	0	2	3	46	10
130	0	2	0	2	2	100	15
132	0	5	0	5	7	74	24
134	2	0	0	2	6	28	15
135	0	0	0	0	4	0	13
139	0	2	0	2	3	46	16
141	0	1	0	1	3	50	10
145	0	0	0	0	2	0	8
146	0	5	0	5	12	43	76
Total	**7**	**32**	**1**	**40**	**157**	**26**	**584**

2023 Deer Harvest, Hunters and Recreation Days for All Whitetail Only Rifle Seasons

Unit	Bucks	Does	Fawns	Total Harvest	Total Hunters	Percent Success	Total Rec. Days
6	0	1	0	1	4	33	5
161	0	1	0	1	1	100	1
171	0	3	0	3	3	100	3
48	2	2	0	5	14	33	50
511	0	0	0	0	14	0	106
56	0	0	0	0	2	0	5
58	0	0	0	0	5	0	7
581	0	0	0	0	7	0	12
59	0	0	2	2	38	6	168
591	0	5	0	5	55	9	226
69	12	10	0	22	36	60	163
691	0	0	0	0	2	0	2
84	10	17	2	29	196	15	945
85	2	7	0	10	60	16	397
851	2	2	0	5	24	20	322
86	0	0	0	0	10	0	43
861	2	0	0	2	5	50	10
103	0	22	18	40	65	61	221
104	0	2	0	2	36	6	118
105	6	11	0	17	76	22	197
106	2	0	0	2	6	38	16
107	10	16	0	27	117	23	335
109	11	9	0	20	145	14	476
110	2	0	0	2	14	13	64
111	2	2	0	4	19	21	73
112	3	0	0	3	30	11	86
113	0	0	0	0	20	0	47
114	0	2	0	2	5	50	17
115	0	3	0	3	11	32	36
116	12	12	2	26	95	27	268
117	0	4	0	4	29	13	79
119	2	11	4	18	28	63	92
120	0	2	0	2	21	11	63
121	0	2	0	2	6	41	15
122	9	2	0	11	25	44	67
124	0	0	0	0	7	0	29
125	4	7	0	11	45	24	218
126	22	13	0	36	72	50	293
127	14	9	0	24	67	35	170
128	5	10	0	15	26	60	77
129	18	13	0	31	49	63	192

2023 Deer Harvest, Hunters and Recreation Days for All Whitetail Only Rifle Seasons

Unit	Bucks	Does	Fawns	Total Harvest	Total Hunters	Percent Success	Total Rec. Days
130	2	0	0	2	8	29	26
132	8	2	0	11	34	31	124
133	0	0	0	0	2	0	17
134	5	15	0	20	27	74	76
135	0	2	2	5	13	35	42
136	0	1	1	3	14	20	44
137	0	0	0	0	4	0	22
138	0	1	0	1	1	100	1
139	23	1	1	26	86	30	391
140	0	0	0	0	3	0	16
141	5	0	0	5	5	100	15
143	0	0	0	0	5	0	25
144	2	1	0	4	19	19	49
145	0	0	0	0	9	0	30
146	3	2	0	5	22	23	93
147	4	2	0	6	18	33	65
Total	**210**	**230**	**35**	**475**	**1,761**	**27**	**6,752**

2023 Deer Harvest, Hunters and Recreation Days for All Season Choice Seasons

Unit	Bucks	Does	Fawns	Total Harvest	Total Hunters	Percent Success	Total Rec. Days
87, 88, 89, 90, 95	30	30	9	69	403	17	2,741
91	0	22	4	26	73	35	536
92	0	22	2	24	71	33	573
93, 97, 98, 99, 100	14	40	5	59	382	15	2,242
96	0	54	2	56	163	35	1,409
101, 102	31	29	4	64	234	28	1,076
Total	**75**	**198**	**26**	**298**	**1,326**	**22**	**8,578**

2023 Deer Harvest, Hunters and Recreation Days for Season Choice Seasons by Manner of Take

Units	Manner of Take	Bucks	Does	Fawns	Total Harvest	Total Rec. Days
87, 88, 89, 90, 95	Archery	0	6	2	9	987
87, 88, 89, 90, 95	Muzzleloader	0	0	2	2	235
87, 88, 89, 90, 95	Rifle	30	24	5	58	1,519
91	Archery	0	8	0	8	253
91	Muzzleloader	0	0	0	0	0
91	Rifle	0	15	4	18	283
92	Archery	0	0	0	0	295
92	Muzzleloader	0	2	0	2	18
92	Rifle	0	20	2	22	260
93, 97, 98, 99, 100	Archery	2	4	0	7	681
93, 97, 98, 99, 100	Muzzleloader	0	2	0	2	112
93, 97, 98, 99, 100	Rifle	12	34	5	50	1,449
96	Archery	0	11	0	11	633
96	Muzzleloader	0	0	0	0	9
96	Rifle	0	43	2	45	767
101, 102	Archery	2	0	0	2	245
101, 102	Muzzleloader	0	0	0	0	33
101, 102	Rifle	29	29	4	62	799
Total		**75**	**198**	**26**	**298**	**8,578**

2023 Deer Harvest, Hunters and Recreation Days for All Bosque del Oso Seasons

Season	Bucks	Does	Fawns	Total Harvest	Total Hunters	Percent Success	Total Rec. Days
Archery	0	0	0	0	10	0	40
Muzzleloader	3	0	0	3	5	60	23
1st Rifle	2	0	0	2	10	20	40
2nd Rifle	2	0	0	2	10	20	56
Total	**7**	**0**	**0**	**7**	**35**	**20**	**159**

2023 Deer Harvest, Hunters and Recreation Days for All Exurban Seasons

Unit	Bucks	Does	Fawns	Total Harvest	Total Hunters	Percent Success	Total Rec. Days
4	0	1	0	1	4	29	16
33	0	7	0	7	44	17	355
41	0	6	0	6	23	27	113
56	0	5	0	5	13	43	95
57	0	0	0	0	2	0	2
581	0	10	0	10	23	43	181
69	0	10	0	10	29	33	87
85	0	51	0	51	86	59	660
104	0	188	0	188	328	57	3,293
Total	**0**	**278**	**0**	**278**	**551**	**50**	**4,801**

2023 Deer Harvest, Hunters and Recreation Days for All Damage, Auction/Raffle & Misc. Hunts

Unit	Bucks	Does	Fawns	Total Harvest	Total Hunters	Percent Success	Total Rec. Days
7	0	2	0	2	3	67	9
29	0	0	0	0	2	0	4
38	2	3	0	5	12	42	29
40	0	0	0	0	5	0	10
41	0	8	0	8	10	80	25
411	0	3	0	3	8	38	21
421	1	0	0	1	1	100	1
43	1	0	0	1	1	100	5
44	1	0	0	1	2	50	26
511	0	2	0	2	5	40	6
512	15	7	0	22	25	87	32
551	1	0	0	1	1	100	2
57	0	1	0	1	1	100	2
581	0	16	0	16	17	94	65
62	1	21	1	23	39	59	298
64	0	5	0	5	7	71	55
65	0	3	0	3	5	60	42
68	0	6	0	6	11	55	14
681	0	1	0	1	2	50	5
69	0	35	0	35	39	90	78
72	5	1	0	6	6	100	6
741	0	0	0	0	4	0	4
75	0	4	0	4	6	67	32
771	0	9	0	9	10	90	28
79	0	8	0	8	15	53	33
80	0	2	0	2	2	100	4
81	0	28	1	29	35	83	97
82	0	2	1	3	6	50	16
83	0	6	0	6	6	100	12
84	0	56	0	56	59	95	127
85	0	6	0	6	6	100	8
86	0	4	0	4	4	100	9
91	0	6	0	6	6	100	12
95	0	5	0	5	5	100	8
96	0	4	0	4	4	100	10
99	0	4	0	4	6	67	15
102	1	0	0	1	1	100	3
103	1	1	0	2	2	100	2
104	2	5	0	7	7	100	10
105	0	11	0	11	14	79	35
107	0	0	0	0	5	0	15

2023 Deer Harvest, Hunters and Recreation Days for All Damage, Auction/Raffle & Misc. Hunts

Unit	Bucks	Does	Fawns	Total Harvest	Total Hunters	Percent Success	Total Rec. Days
109	0	2	2	4	6	67	18
116	0	3	0	3	5	60	8
125	0	2	0	2	11	18	14
128	0	0	0	0	2	0	12
129	0	0	0	0	1	0	2
133	0	2	0	2	2	100	3
135	0	6	0	6	13	46	19
Total	**31**	**290**	**5**	**326**	**445**	**73**	**1,291**

2023 Deer Harvest, Hunters and Percent Success for 2nd Rifle Seasons

* Does not include either-sex hunt codes or PLOs

Unit	Antlered Harvest	Antlered Hunters	% Antlered Success	Antlerless Harvest	Antlerless Hunters	Antlerless % Success
1	5	6	75	0	0	0
2	14	21	66	0	0	0
201	23	23	100	0	0	0
3	96	260	37	9	9	100
301	45	140	33	0	0	0
4	33	69	47	4	4	100
441	2	22	11	0	0	0
5	10	23	44	5	8	62
6	36	86	42	0	0	0
7	32	171	19	7	63	11
8	22	166	13	27	85	32
9	0	0	0	3	6	50
10	14	16	88	0	0	0
11	56	165	34	0	5	0
211	61	143	42	0	0	0
12	32	130	25	0	0	0
13	36	48	75	0	0	0
131	4	13	33	0	0	0
231	2	22	10	0	0	0
14	2	19	13	0	0	0
15	143	410	35	28	107	26
16	19	70	27	0	0	0
161	41	106	39	0	0	0
17	10	68	14	0	0	0
171	14	65	21	0	0	0
18	115	528	22	9	71	13
181	13	145	9	3	24	14
19	77	187	41	6	45	14
191	140	321	44	55	104	53
20	57	166	34	4	8	50
21	268	292	92	0	0	0
22	91	127	71	6	8	70
23	46	140	33	0	3	0
24	15	61	24	0	3	0
25	122	370	33	18	29	61
26	39	161	24	15	30	50
27	18	181	10	0	47	0
28	34	307	11	9	82	11
29	21	155	13	13	45	28
30	58	82	72	6	8	75
31	71	120	59	0	0	0
32	11	32	35	0	0	0
33	156	383	41	0	0	0

2023 Deer Harvest, Hunters and Percent Success for 2nd Rifle Seasons

* Does not include either-sex hunt codes or PLOs

Unit	Antlered Harvest	Antlered Hunters	% Antlered Success	Antlerless Harvest	Antlerless Hunters	Antlerless % Success
34	36	229	16	2	20	10
35	137	368	37	21	46	45
36	106	296	36	21	55	38
361	22	103	21	4	8	50
37	52	147	35	0	32	0
371	0	36	0	0	5	0
38	20	126	16	3	37	7
39	18	75	23	3	18	14
391	2	5	33	0	0	0
40	92	115	80	0	0	0
41	75	233	32	0	2	0
411	38	77	49	0	0	0
42	187	406	46	2	2	100
421	158	351	45	5	5	100
43	100	222	45	5	8	67
44	36	60	60	15	32	46
444	64	221	29	16	31	53
45	37	120	31	4	8	50
46	5	73	7	8	13	60
461	2	2	100	0	0	0
47	49	110	45	0	0	0
471	0	14	0	0	0	0
48	24	77	32	0	0	0
481	26	73	36	0	0	0
49	169	320	53	7	14	50
50	24	88	28	0	0	0
500	7	33	21	0	0	0
501	57	109	52	21	51	42
51	43	92	47	0	0	0
511	68	123	56	9	19	50
52	68	203	34	0	0	0
521	50	154	33	0	0	0
53	95	111	86	0	0	0
54	165	320	51	15	22	69
55	167	236	71	73	113	65
551	92	159	58	49	86	57
56	36	111	33	0	0	0
561	30	75	41	0	0	0
57	53	90	59	0	2	0
58	122	246	50	7	7	100
581	79	146	54	0	0	0
59	19	32	60	0	0	0
60	34	51	66	0	0	0

2023 Deer Harvest, Hunters and Percent Success for 2nd Rifle Seasons

* Does not include either-sex hunt codes or PLOs

Unit	Antlered Harvest	Antlered Hunters	% Antlered Success	Antlerless Harvest	Antlerless Hunters	Antlerless % Success
61	56	87	64	0	0	0
62	182	341	53	0	0	0
63	60	93	64	0	0	0
64	69	145	47	0	0	0
65	81	230	35	0	0	0
66	120	184	65	62	76	81
67	126	183	69	77	99	78
68	92	174	53	0	0	0
681	89	164	54	0	0	0
682	0	3	0	0	0	0
69	91	215	42	0	0	0
691	6	23	28	0	0	0
70	234	310	75	0	0	0
71	39	107	36	0	0	0
711	131	215	61	0	0	0
72	104	180	58	0	0	0
73	68	153	45	0	0	0
74	20	80	25	0	0	0
741	21	48	43	0	0	0
75	120	243	49	6	8	75
751	75	161	47	4	11	33
76	11	24	47	0	0	0
77	222	413	54	13	22	61
771	96	162	60	2	3	50
78	282	426	66	5	12	43
79	59	88	67	0	0	0
80	90	162	56	0	0	0
81	62	117	53	0	0	0
82	69	148	47	0	0	0
83	19	25	77	0	0	0
84	94	205	46	0	0	0
85	161	310	52	0	0	0
851	34	50	67	0	0	0
86	23	95	24	0	0	0
861	16	23	72	0	0	0
140	14	72	20	0	0	0
Total	**7,808**	**17,919**	**44**	**685**	**1,657**	**41**

2023 Deer Harvest, Hunters and Percent Success for 3rd Rifle Seasons

* Does not include either-sex hunt codes or PLOs

Unit	Antlered Harvest	Antlered Hunters	% Antlered Success	Antlerless Harvest	Antlerless Hunters	Antlerless % Success
1	5	5	100	0	0	0
2	13	19	66	0	0	0
201	17	19	87	0	0	0
3	118	388	30	5	11	45
301	40	142	29	2	2	100
4	60	94	64	5	5	100
441	5	11	50	0	0	0
5	10	10	100	4	15	28
6	20	29	69	0	0	0
7	21	132	16	13	43	31
8	49	146	34	7	81	8
9	0	0	0	3	7	50
10	10	10	100	0	0	0
11	69	174	40	7	9	75
211	99	190	52	0	0	0
12	68	208	33	0	4	0
13	18	41	43	2	2	100
131	0	6	0	0	0	0
231	0	9	0	0	0	0
14	0	5	0	0	5	0
214	0	2	0	0	0	0
15	109	286	38	25	61	41
16	0	15	0	0	0	0
161	18	33	55	0	0	0
17	0	16	0	0	0	0
171	0	32	0	0	0	0
18	150	413	36	10	74	14
181	17	159	11	0	33	0
19	101	277	36	22	39	56
191	168	395	42	21	62	33
20	72	167	43	4	6	67
21	67	82	82	0	0	0
22	98	128	76	7	8	80
23	18	113	16	0	2	0
24	4	65	7	0	0	0
25	71	253	28	8	33	23
26	71	165	43	23	30	75
27	6	112	5	6	41	15
28	56	221	25	12	80	15
29	35	117	30	19	48	39
30	37	52	71	7	9	80
31	81	168	48	0	0	0

2023 Deer Harvest, Hunters and Percent Success for 3rd Rifle Seasons

* Does not include either-sex hunt codes or PLOs

Unit	Antlered Harvest	Antlered Hunters	% Antlered Success	Antlerless Harvest	Antlerless Hunters	Antlerless % Success
32	7	19	36	0	0	0
33	117	393	30	0	0	0
34	43	187	23	2	18	13
35	108	294	37	18	27	67
36	93	254	37	9	22	40
361	20	52	38	0	13	0
37	8	166	5	19	49	37
371	0	51	0	6	12	50
38	22	130	17	2	41	5
39	40	108	37	5	20	25
391	0	3	0	0	0	0
40	71	97	73	0	0	0
41	49	123	40	2	2	100
411	17	34	51	0	0	0
42	133	194	69	0	7	0
421	61	93	66	0	0	0
43	34	116	29	12	17	70
44	12	14	88	11	13	86
444	39	84	46	9	30	29
45	0	20	0	0	0	0
46	28	73	39	3	13	20
461	3	10	33	0	0	0
47	15	26	58	0	2	0
471	0	7	0	0	0	0
48	27	36	77	0	0	0
481	40	59	67	0	0	0
49	119	184	65	7	9	75
50	41	83	50	0	0	0
500	0	15	0	0	0	0
501	71	107	66	29	53	55
51	60	92	66	0	0	0
511	27	42	66	13	16	86
52	80	122	66	0	0	0
521	18	57	32	0	0	0
53	61	71	86	0	0	0
54	59	78	75	28	36	79
55	76	104	74	61	65	94
551	24	44	55	33	38	85
56	42	61	68	0	0	0
561	15	58	26	0	0	0
57	35	88	39	0	0	0
58	88	134	66	2	4	50

2023 Deer Harvest, Hunters and Percent Success for 3rd Rifle Seasons

* Does not include either-sex hunt codes or PLOs

Unit	Antlered Harvest	Antlered Hunters	% Antlered Success	Antlerless Harvest	Antlerless Hunters	Antlerless % Success
581	104	184	56	2	2	100
59	12	27	44	0	0	0
60	28	52	54	0	0	0
61	57	90	63	0	0	0
62	175	346	51	0	0	0
63	67	74	90	0	0	0
64	55	105	53	0	0	0
65	95	166	57	0	0	0
66	37	48	76	48	55	87
67	39	48	80	59	74	79
68	77	154	50	0	0	0
681	49	95	52	0	0	0
682	10	10	100	0	0	0
69	63	121	52	0	0	0
691	14	14	100	0	0	0
70	274	325	84	0	0	0
71	43	145	29	0	0	0
711	202	325	62	0	0	0
72	150	286	52	0	0	0
73	98	210	46	0	0	0
74	19	48	40	0	0	0
741	12	29	42	0	0	0
75	120	240	50	4	6	67
751	81	169	48	10	20	50
76	16	20	78	0	0	0
77	59	230	26	5	17	27
771	103	201	51	2	4	50
78	131	210	63	5	5	100
79	87	99	87	0	0	0
80	107	190	56	0	0	0
81	53	111	48	0	0	0
82	46	108	42	0	0	0
83	26	29	88	0	0	0
84	65	120	54	0	0	0
85	146	230	63	0	0	0
851	16	25	65	0	0	0
86	44	68	64	0	0	0
861	5	8	64	0	0	0
140	22	62	35	0	0	0
Total	**6,410**	**13,916**	**46**	**613**	**1,396**	**44**

2023 Deer Harvest, Hunters and Percent Success for 4th Rifle Seasons

* Does not include either-sex hunt codes or PLOs

Unit	Antlered Harvest	Antlered Hunters	% Antlered Success	Antlerless Harvest	Antlerless Hunters	Antlerless % Success
201	3	3	100	0	0	0
3	17	29	58	0	0	0
301	4	12	34	0	0	0
4	13	20	67	6	9	67
441	2	2	100	0	0	0
5	6	10	58	0	0	0
6	17	17	100	0	0	0
7	8	78	10	0	0	0
8	10	68	14	0	0	0
11	5	8	60	5	7	67
211	7	16	44	0	10	0
12	6	6	100	0	0	0
13	6	9	68	0	0	0
15	21	39	55	0	0	0
161	2	4	50	0	0	0
17	0	4	0	0	0	0
171	0	2	0	0	0	0
18	18	53	34	0	0	0
181	4	28	13	0	0	0
19	34	98	35	0	0	0
191	91	186	49	0	0	0
20	95	208	45	4	7	67
22	12	14	87	0	0	0
23	3	11	31	0	0	0
24	0	1	0	0	0	0
25	16	40	40	0	0	0
26	16	24	67	0	0	0
27	4	29	15	0	0	0
28	11	54	21	0	0	0
29	23	110	21	12	33	35
30	6	15	37	0	0	0
31	12	12	100	0	0	0
33	7	27	25	0	0	0
34	14	48	29	0	0	0
35	0	10	0	0	0	0
36	3	19	13	0	0	0
37	19	50	37	0	0	0
371	0	7	0	0	0	0
38	45	134	34	2	35	7
39	15	51	29	2	20	9
391	6	6	100	0	0	0
40	8	10	83	0	0	0
411	6	8	78	0	0	0
43	6	20	28	0	0	0
44	12	16	78	0	0	0
444	20	30	67	0	0	0
46	15	56	27	4	13	29
461	5	5	100	0	0	0

2023 Deer Harvest, Hunters and Percent Success for 4th Rifle Seasons

* Does not include either-sex hunt codes or PLOs

Unit	Antlered Harvest	Antlered Hunters	% Antlered Success	Antlerless Harvest	Antlerless Hunters	Antlerless % Success
501	26	26	100	0	0	0
51	37	51	72	0	0	0
511	21	34	62	0	0	0
52	7	21	33	0	0	0
521	5	8	67	0	0	0
53	4	10	37	0	0	0
54	11	15	71	0	0	0
55	18	23	79	0	0	0
551	13	15	89	0	0	0
60	2	5	40	0	0	0
63	8	10	83	0	0	0
64	4	4	100	0	0	0
65	12	16	78	0	0	0
66	17	22	79	0	0	0
67	21	25	84	0	0	0
68	5	12	39	0	0	0
681	8	10	73	0	0	0
69	15	21	74	0	0	0
70	43	55	77	0	0	0
71	0	9	0	0	0	0
711	32	40	80	0	0	0
72	37	48	76	0	0	0
73	4	22	18	0	0	0
74	5	10	50	0	0	0
741	10	15	67	0	0	0
75	8	16	54	1	3	50
751	26	43	61	7	13	56
77	15	31	49	0	10	0
771	37	47	78	5	5	100
78	19	29	65	5	5	100
79	7	9	80	0	0	0
80	21	31	66	0	0	0
81	17	23	75	0	0	0
82	19	27	71	0	0	0
83	8	13	63	0	0	0
84	20	25	82	0	0	0
86	5	7	65	0	0	0
Total	**1,217**	**2,532**	**48**	**53**	**170**	**31**