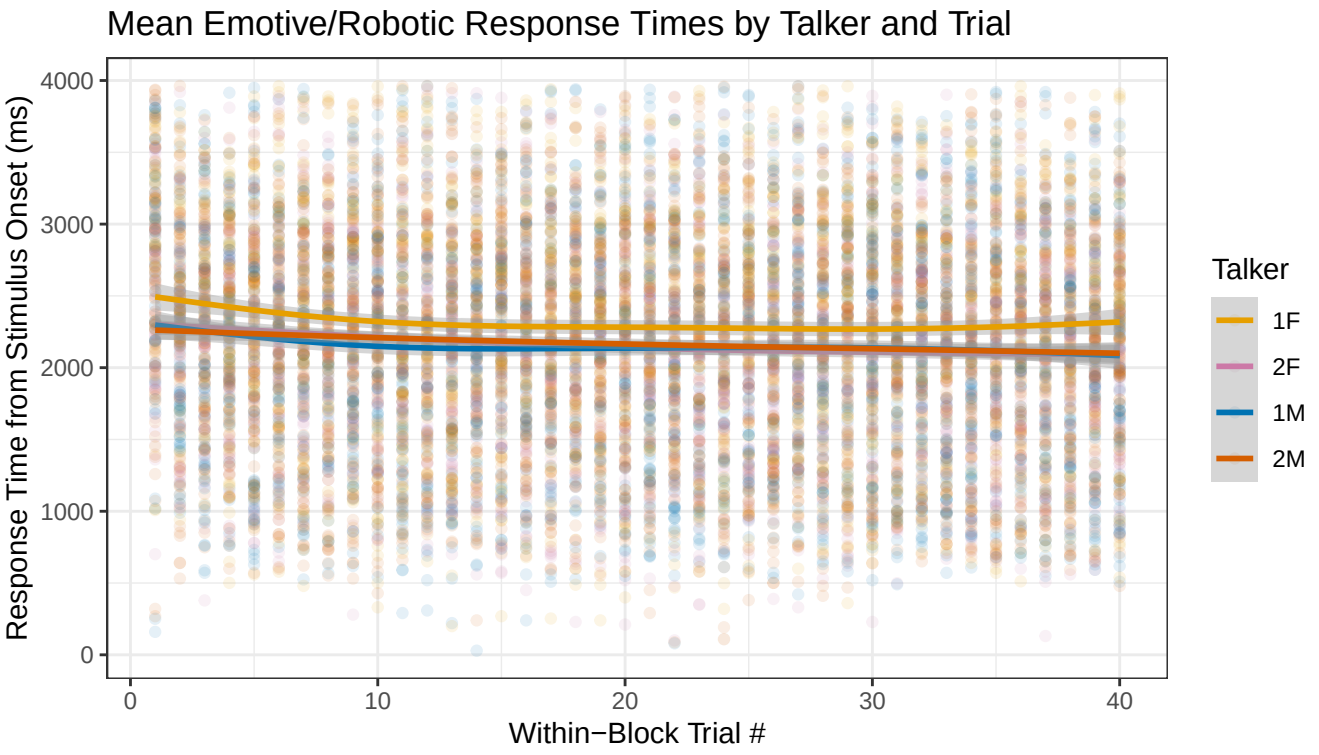
Mean Emotive/Robotic Response Times by Talker and Trial
Response Time from Stimulus Onset (ms)
4000
3000
2000
1000
0
0
10
20
30
40
Within−Block Trial #
Talker
1F
2F
1M
2M