Downloading CAD Files and Opening in SolidWorks

1. Download the CAD files from the Repo. This can be done directly by using this link: Download

2. Extract the zip folder. If the extraction option is not availible you may need to download 7zip and use it to extract the folder: 7zip

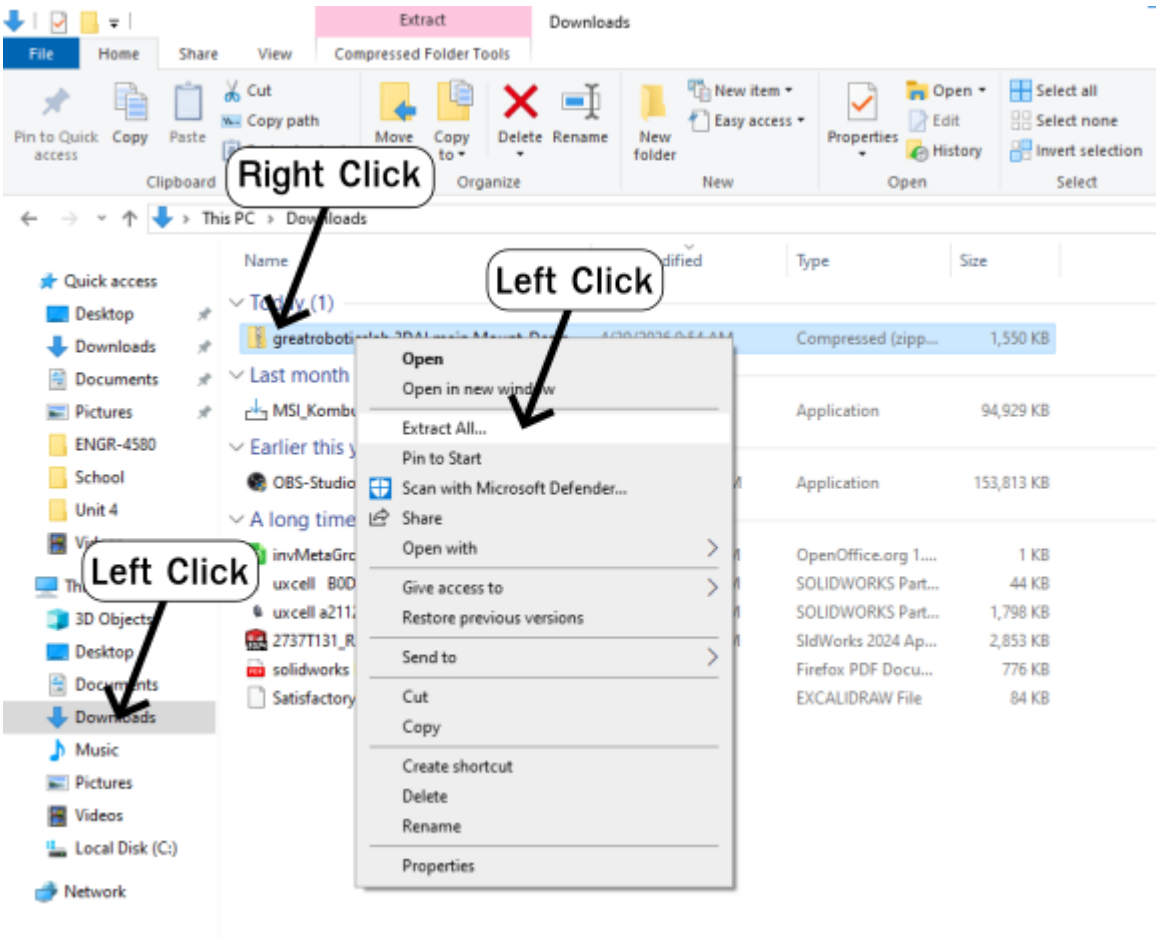

3. Open SolidWorks and select Files>Open:

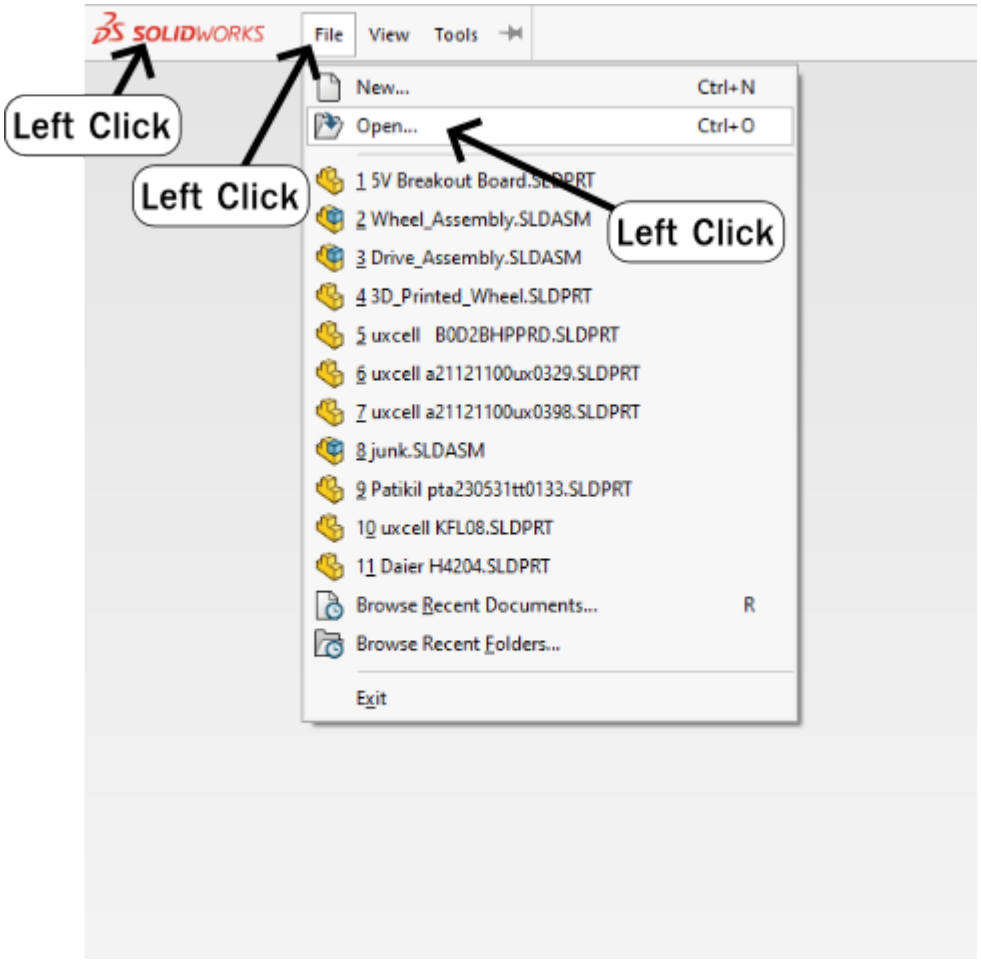

4. Set the file opening type to either .step or all:

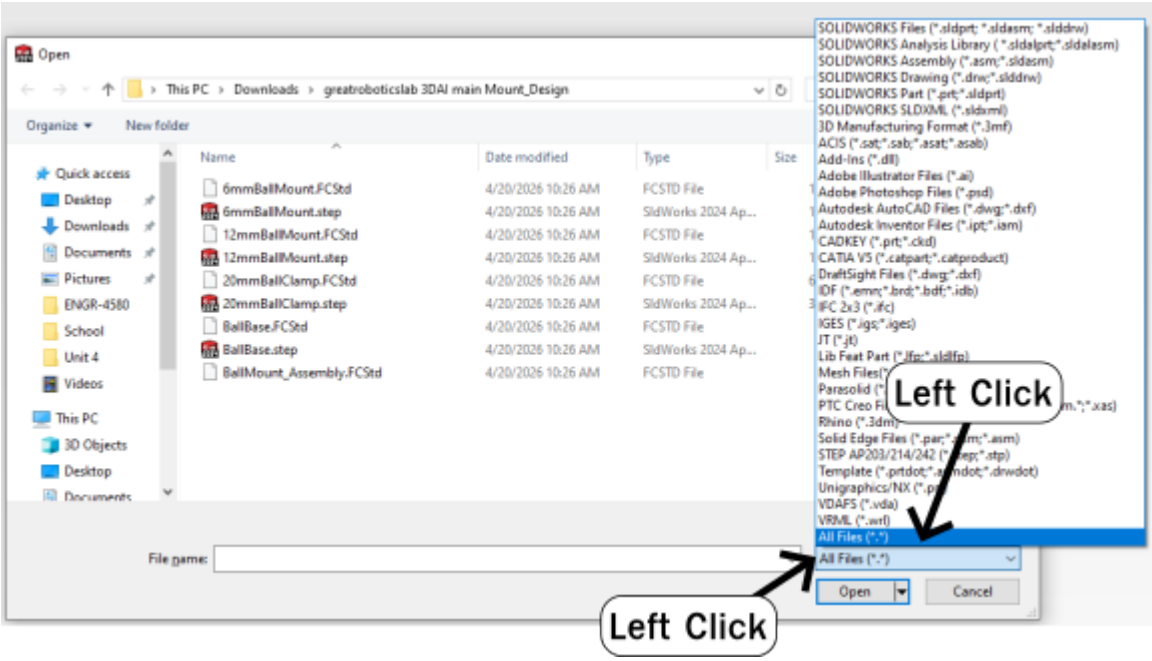

5. Open the desired file from the extracted folder:

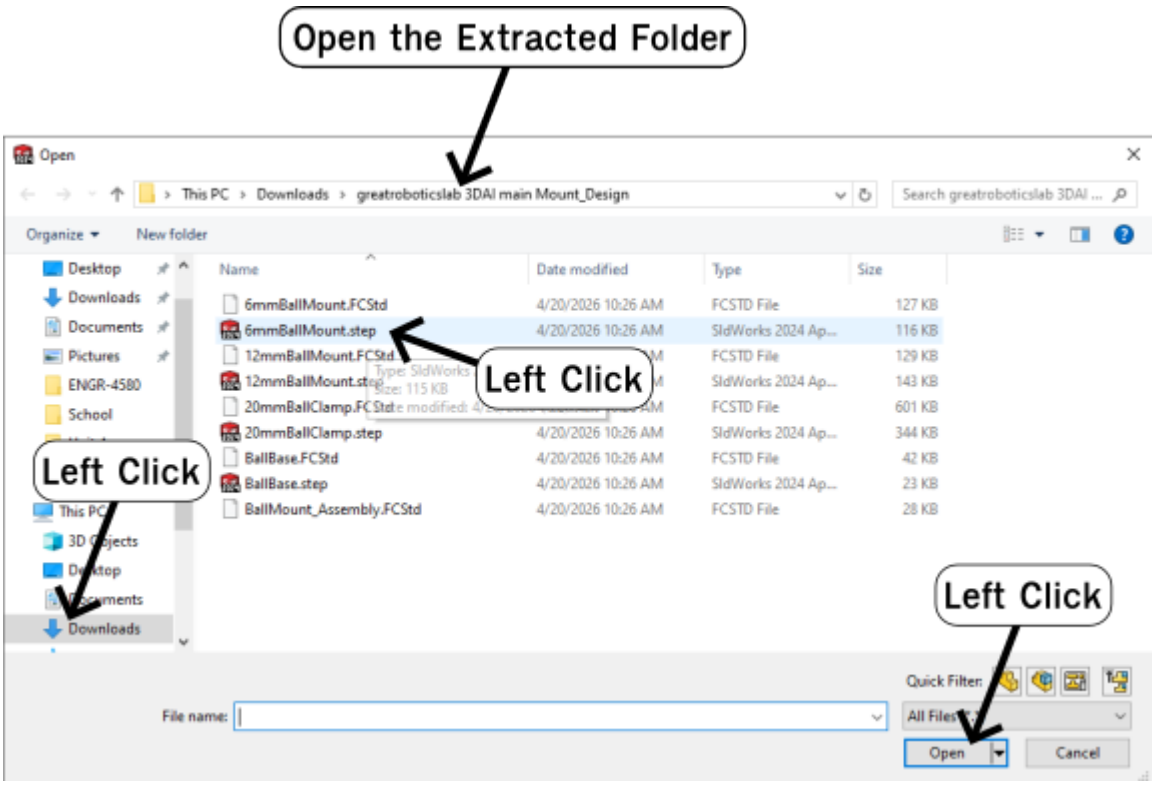

6. After importing SolidWorks will ask if you want to run import diagnostics, this happens even if no import issue was detected during loading. It is fine to answer yes or no, but if doesn't seem to be an issue no is a good choice: