Managed by Jivan Jyot Trust, Amroli.
PROF. V. B. SHAH INSTITUTE OF MANAGEMENT,
R. V. PATEL COLLEGE OF COMMERCE (ENG. MED.),
V. L. SHAH COLLEGE OF COMMERCE (GUJ. MED.) &
SUTEX BANK COLLEGE OF COMPUTER APPLICATIONS & SCIENCE
All Colleges are Affiliated to Veer Narmad South Gujarat University, Surat.
Self Financed B.B.A.-B.Com. (EM & GM)-B.C.A. (Regular/AI), B.Sc. (DS), M.Sc. (IT), M.Com. (EM & GM) Degree Programme
Accredited by National Assessment and Accreditation Council with "B" Grade

PROJECT REPORT

ON

Eco-Plant Management System

SUBMITTED BY :

- 766_Nikita Tank

INDEX

No	Chapter	Page No.
1.	**Introduction**	4 - 6
	1.1 Project description	
	1.2 Project Profile	
2.	**Objectives**	7
3.	**System Flow Diagram**	8 , 9
4.	**DFD / UML Diagram**	10 - 16
5.	**ER Diagram**	17
6.	**Database Design**	18 - 20
7.	**System Design**	-
8.	**References**	21

1. Introduction

1.1 Project Description

- Eco plant management system is designed for buy multiple types of plants in our website.
- This system is fully responsive or mobile friendly and have a good-looking user interface.
- Greenie Culture means people who care a lot about the environment and try to live in ways that don't hurt the earth.
- This website is designed for connect customers to nature's.
- Customer can select any plant and view all details.
- Plants by placement are available.
- All types of plants are available like (flowers seeds , indoor plants, outdoor plants , gardening plant seed).

- Eco-plant management system have two panels :

  - ✓ User panel
  - ✓ Admin panel

- User panel :-

  - ✓ It is mandatory to login if user wants to buy plants.
  - ✓ If the user is new then it will have to compulsory register .
  - ✓ User can easily buy multiple types of plants.
  - ✓ In addtocart, user can store multiple items to buy.
  - ✓ User can easily increase or decrese the quantity of plants.
  - ✓ Order summary will generate automatically.
  - ✓ Userid will be generated by system.

- ✓ User can easily search plants by their choice.
- ✓ User can easily show blogs, FAQ's, Reviews.
- ✓ When user submitted the order, then automatic pop-pop the ordered and the message that shows order will be submitted.

❖ admin panel :-

- ✓ when admin wants to open admin panel, then the login or register are compulsory.
- ✓ Admin can easily show the dashboard which shows recent orders , revenue , total orders etc.
- ✓ Then admin can easily insert, update and delete the plants and accessories threw the manage plants & manage accessories.
- ✓ Admin can easily manage users order and admin can easily manage users.
- ✓ Admin can manage blog's , FAQ's , Reviews.
- ✓ Then payments option shows all over payments like total revenue , pending payments .
- ✓ then the log out option when admin click logout then the admin panel will be closed.

1.2 Project Profile

GREENIE CULTURE (eco-plant management system)	
Project title:	**GREENIE CULTURE (Eco-plant Management System)**
Frontend:	**Angular + Vite**
Backend:	**Node.js**
Browser:	**Chrome, Microsoft Edge**
Platform:	**VS code**
Documentation tool:	**MS Word**

2. Objectives

❖ Start to End Process:

- Gathering accurate details about different eco-plants, their benefits, and sustainable practices.
- Developing a clean, eco-themed interface that highlights nature and usability.
- Creating tables for plant categories, user details, and orders with efficient implementation.
- Connecting front-end (user interaction) with back-end (data handling) for smooth functionality.
- Implementing eco-tips, plant care guides, and order validation.
- Making responsive design.
- Performing testing to ensure reliability, accuracy, and smooth user experience.
- Debugging errors and enhancing performance for faster loading and better scalability.

3. System Flow Diagram

❖ Admin Process Flow Diagram:

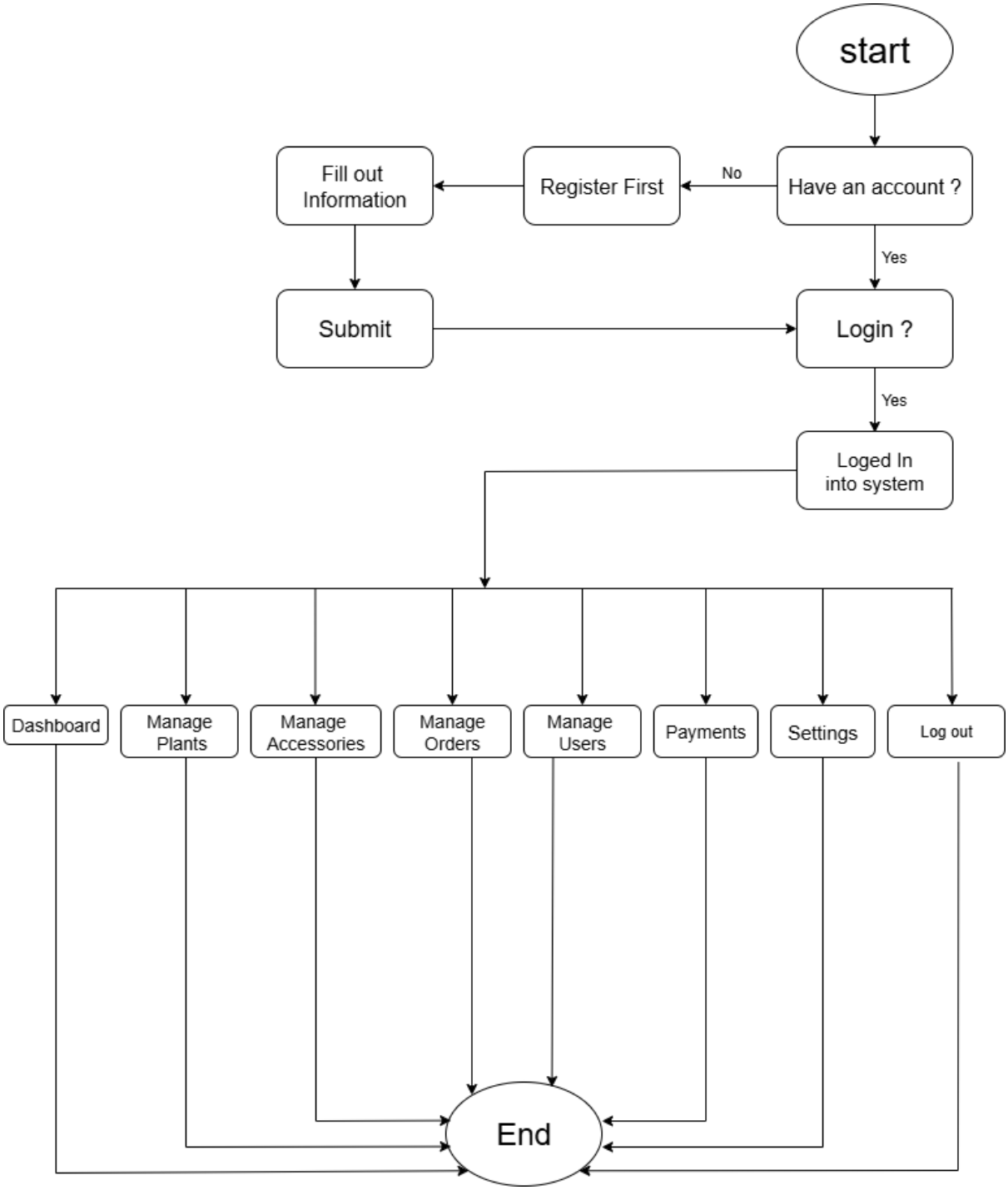

❖ User Process Flow Diagram:

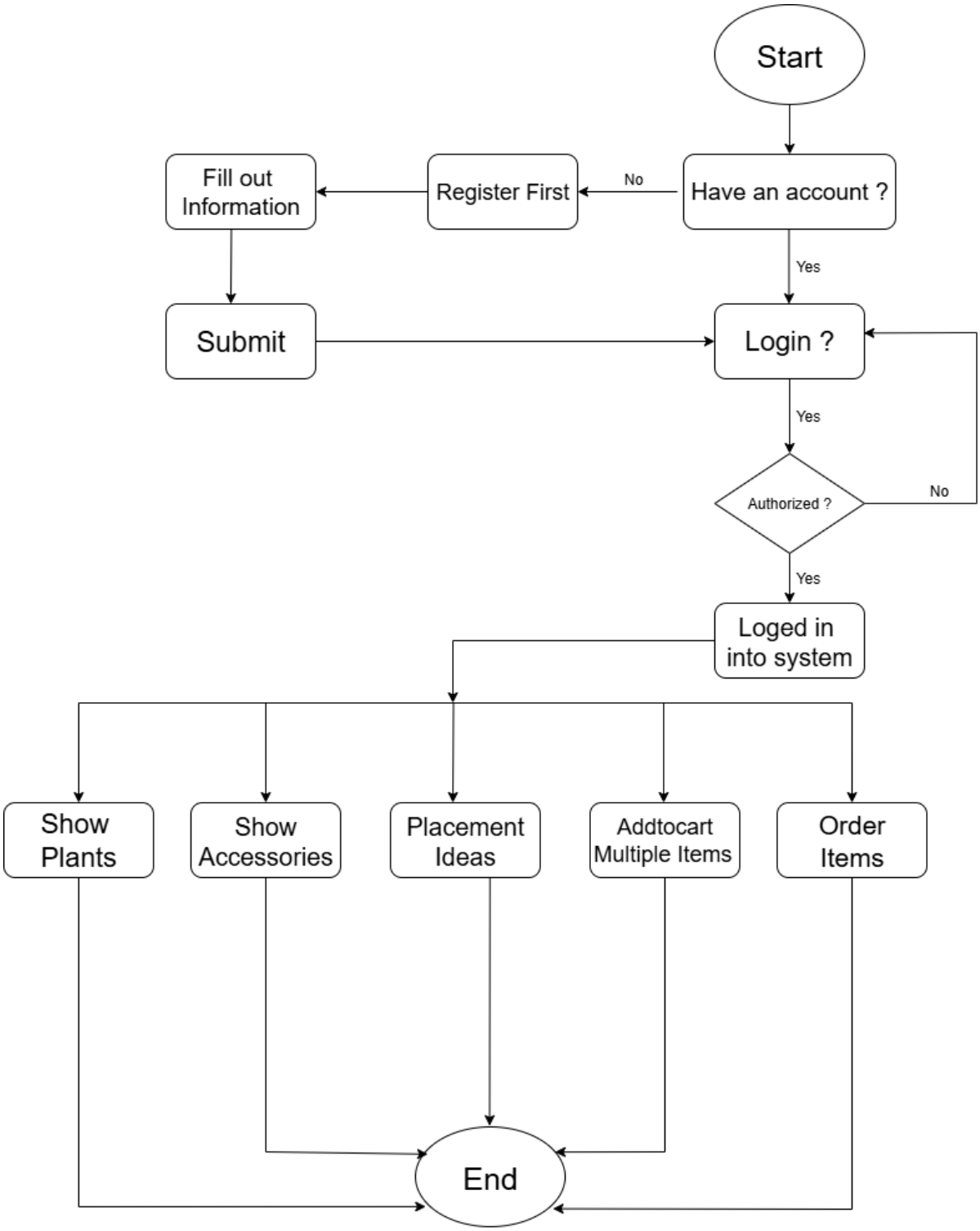

4. DFD/UML Diagram : 0 Level Diagram (Context Diagram):

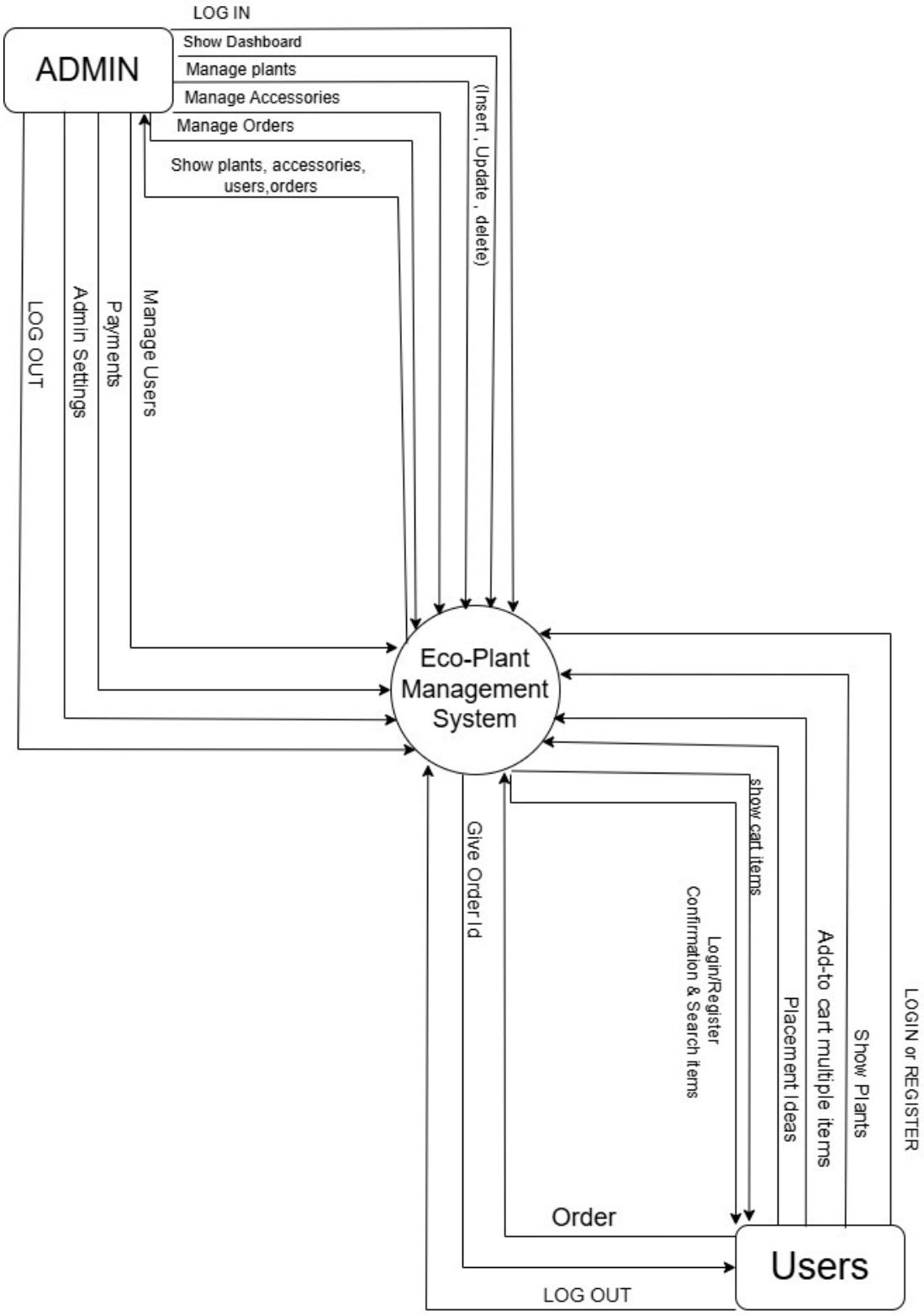

❖ 1st Level User Diagram:

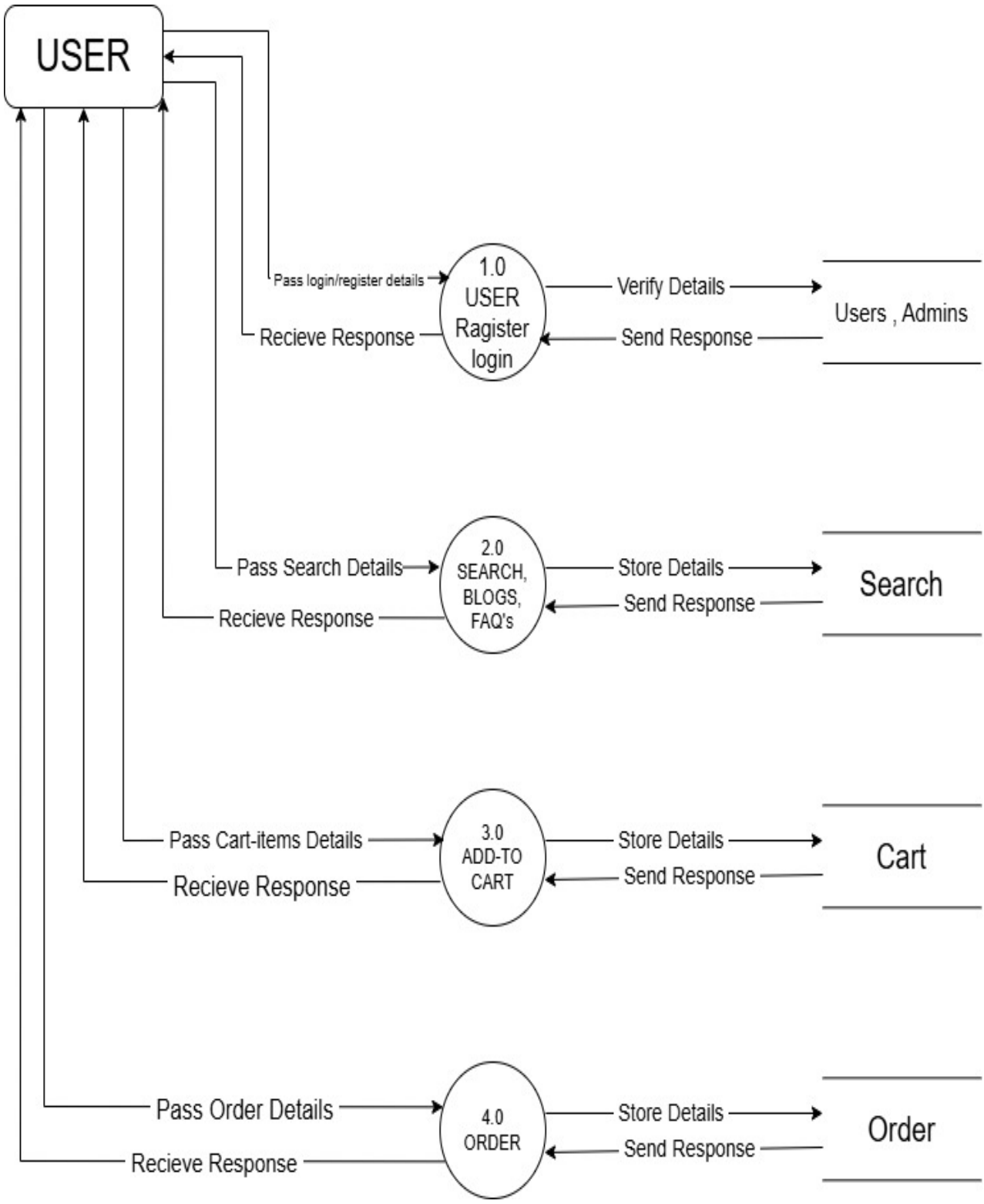

❖ 1st Level Admin Diagram:

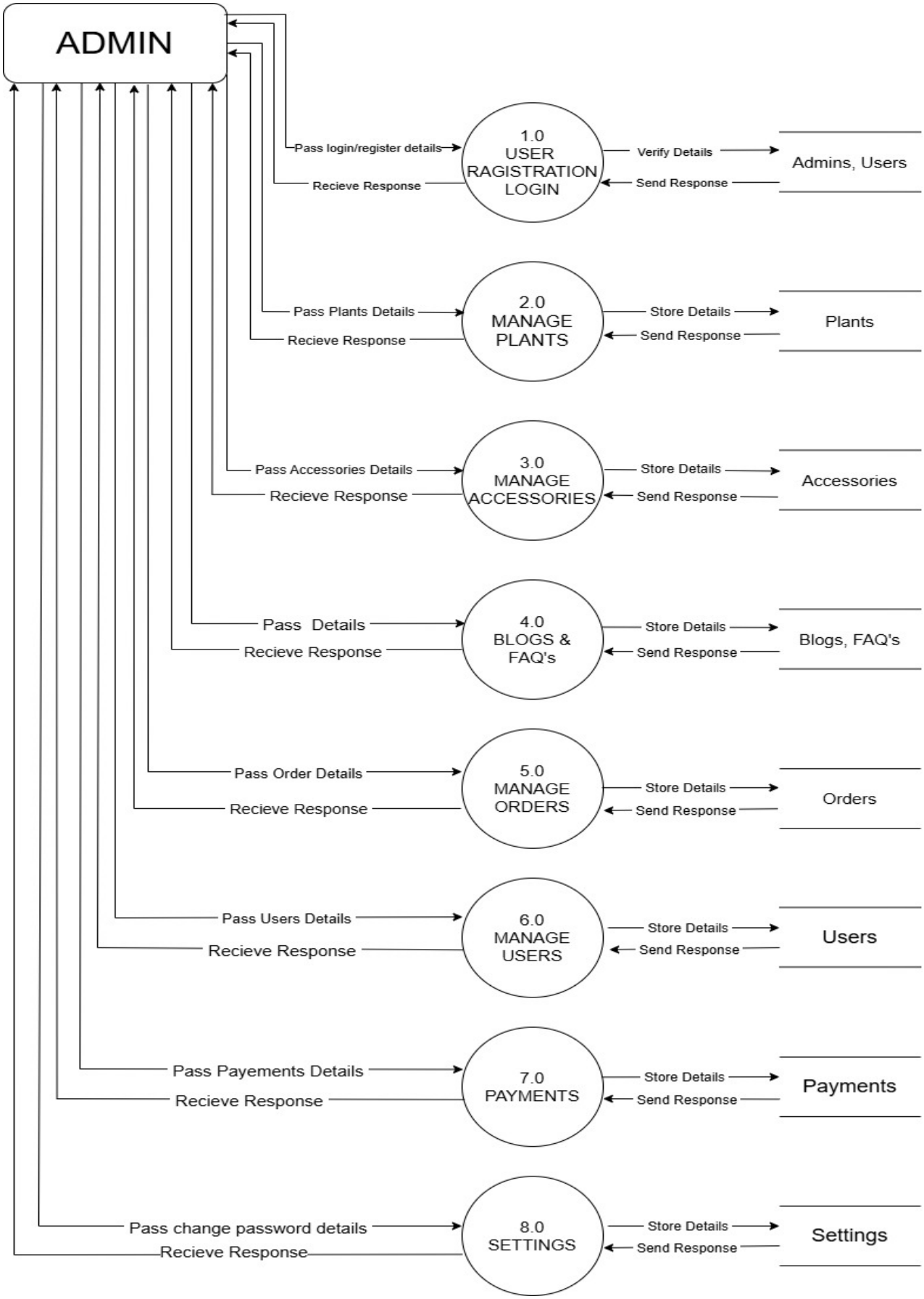

❖ 2nd Level User Diagram:

➢ User Interface

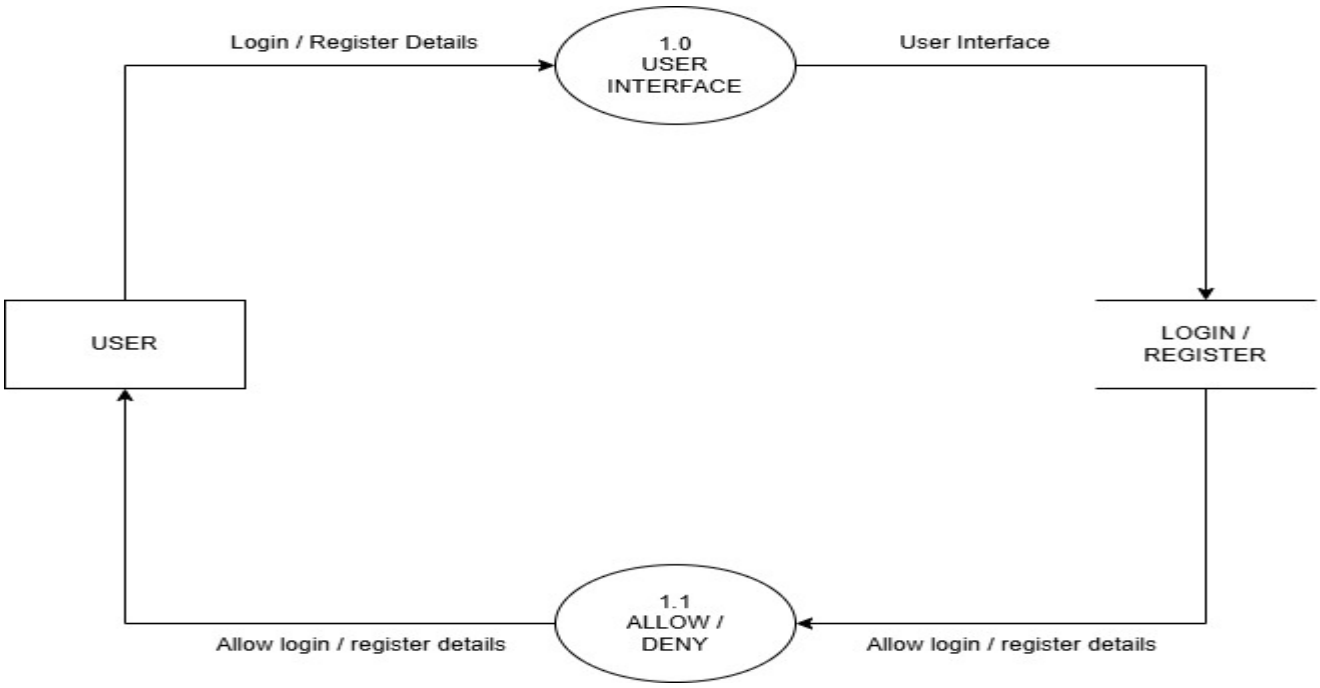

➢ Search

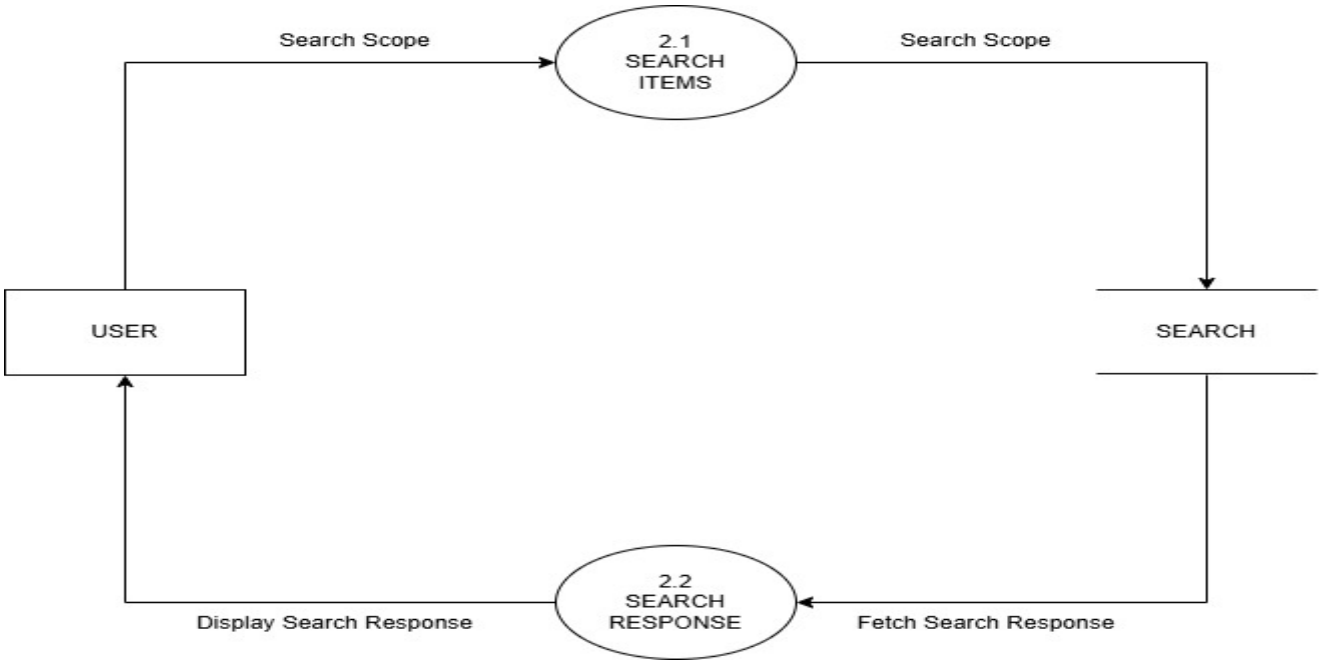

- Add to cart

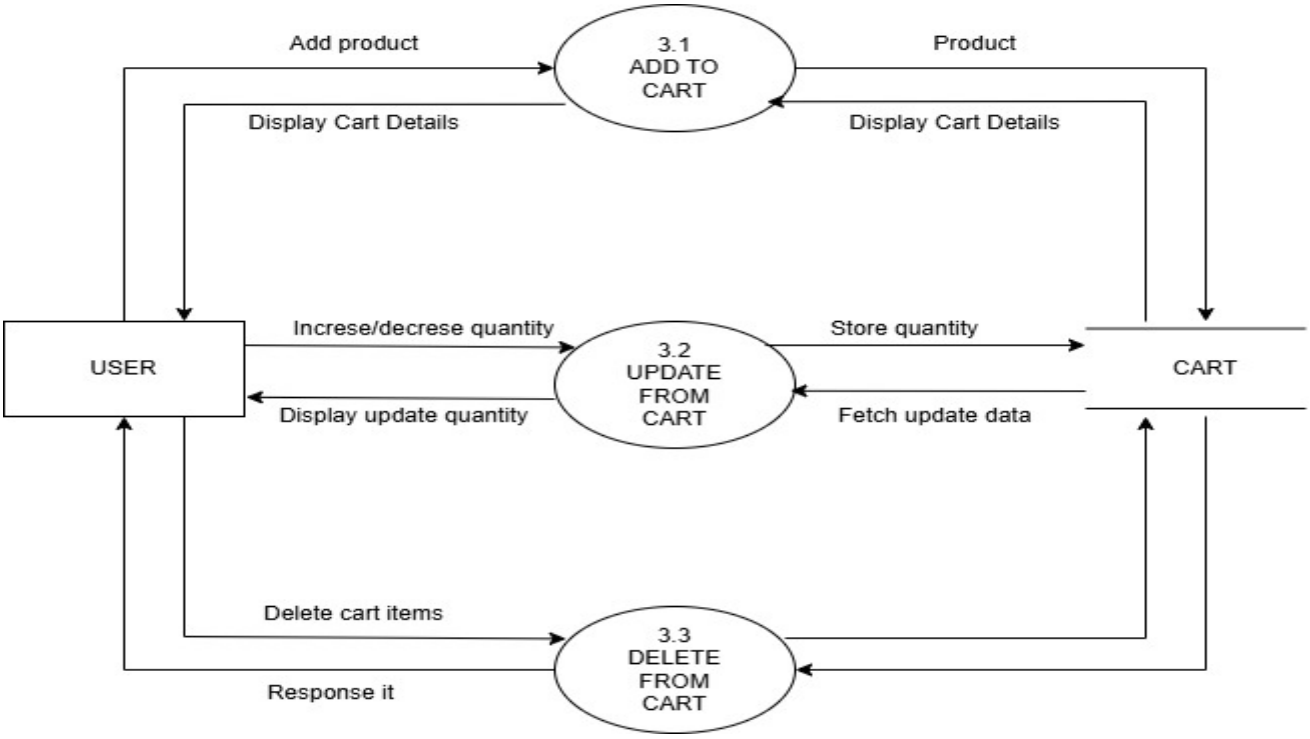

- Order

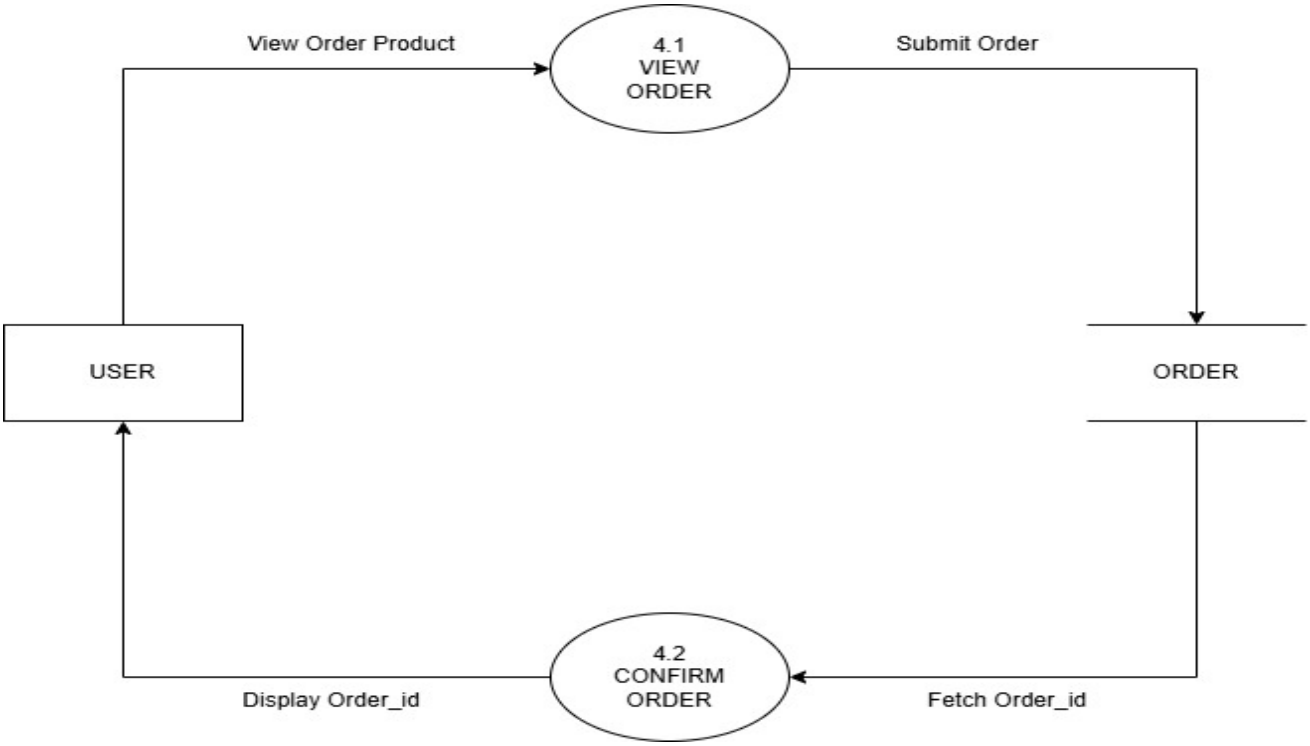

❖ 2nd Level Admin Diagram:

➢ User Interface

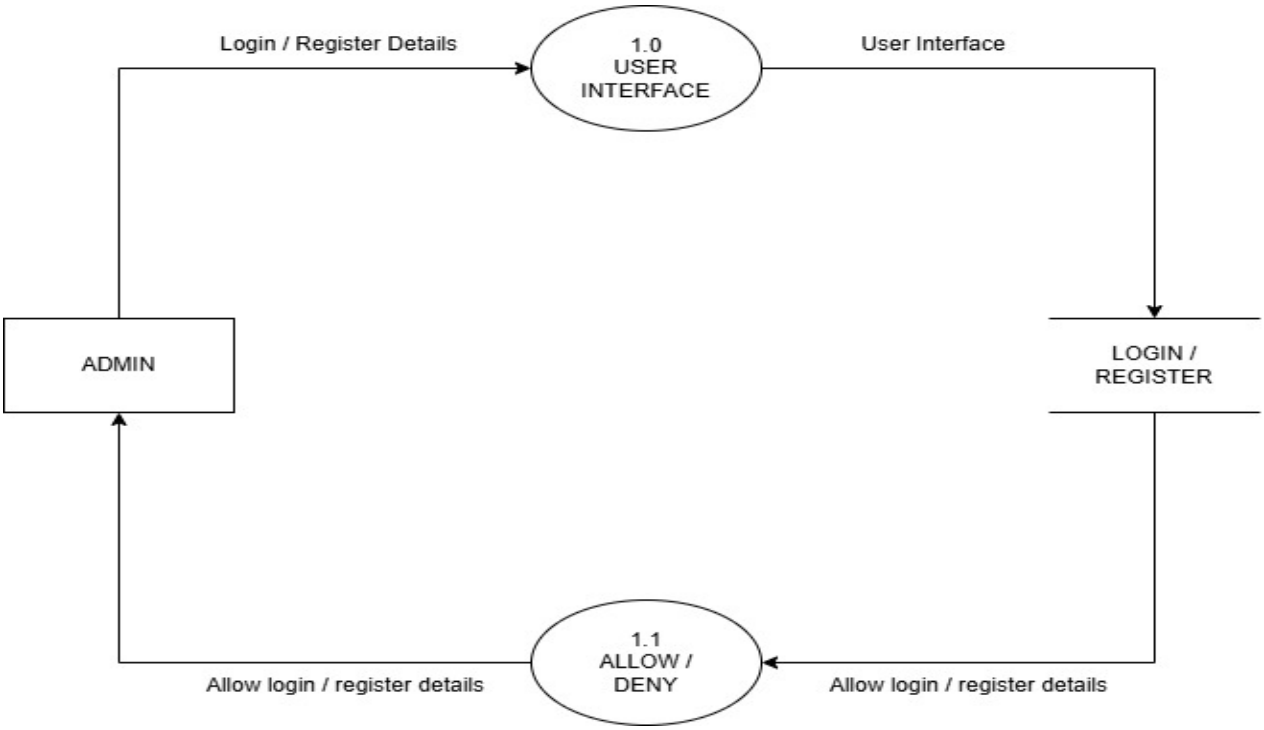

➢ Manage Plants

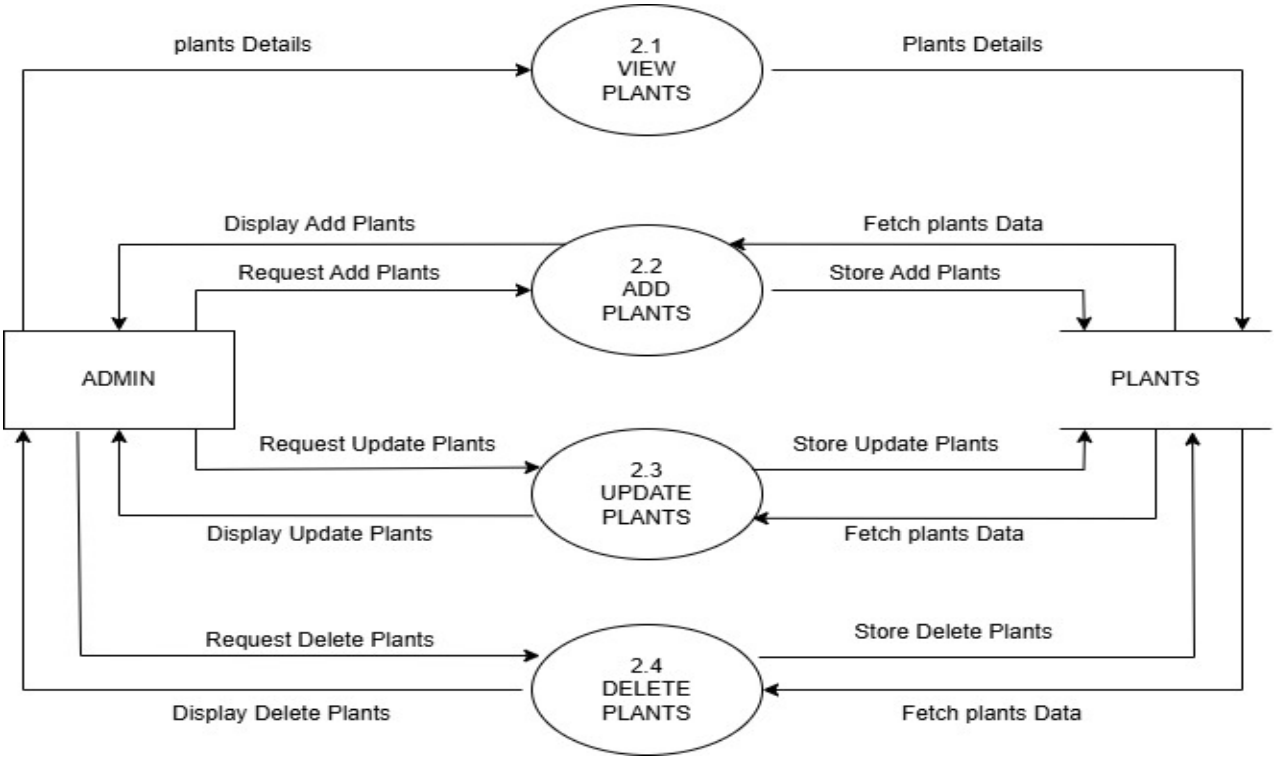

- Manage Accessories

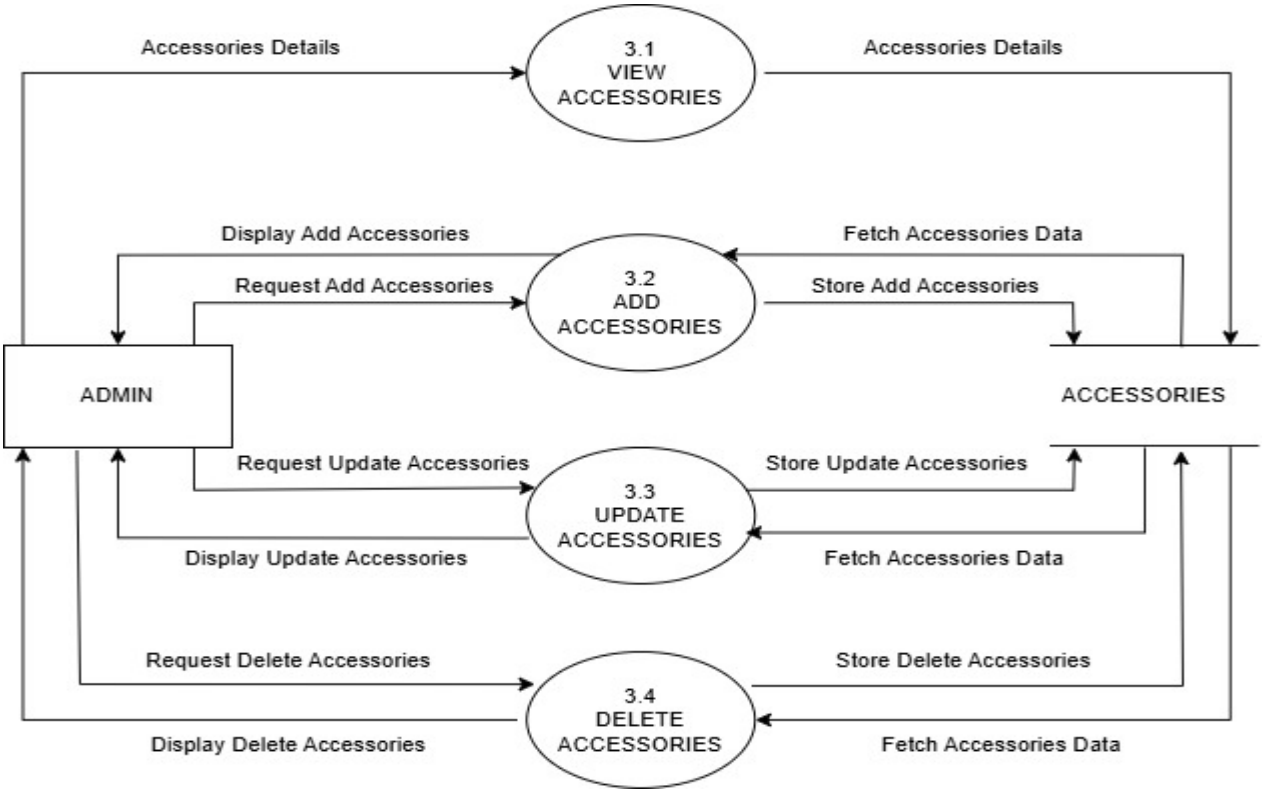

- Manage Orders

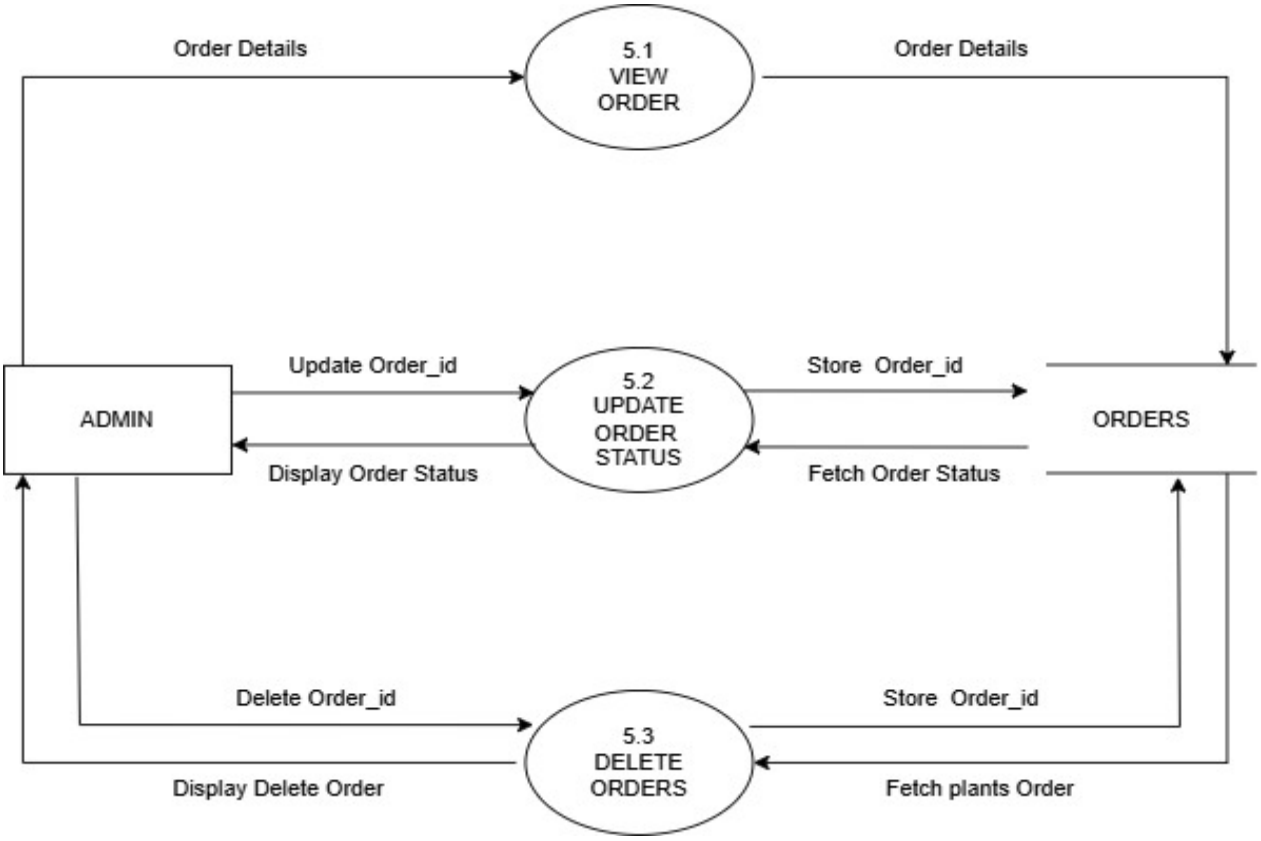

- Manage Users

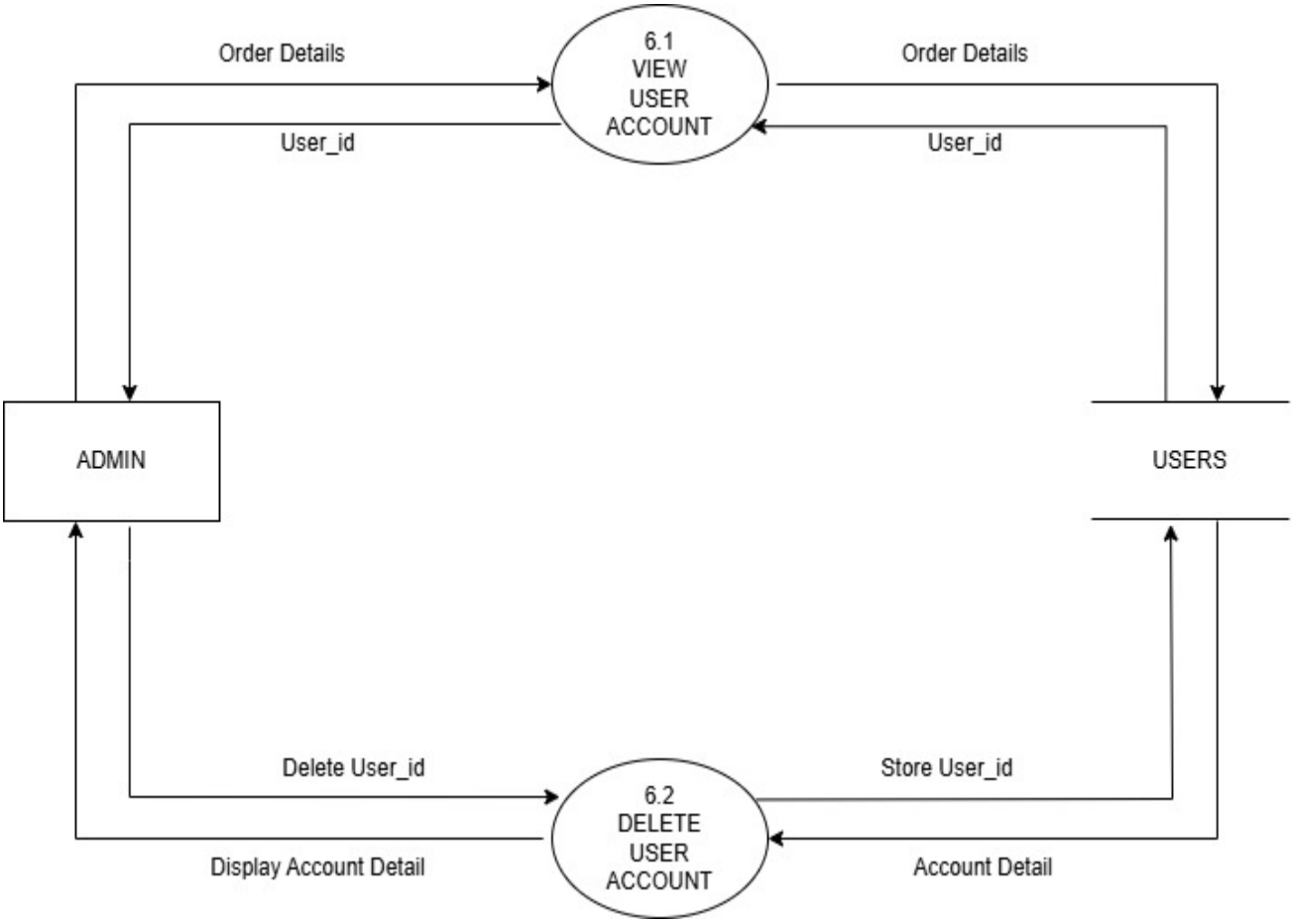

5. ER diagram

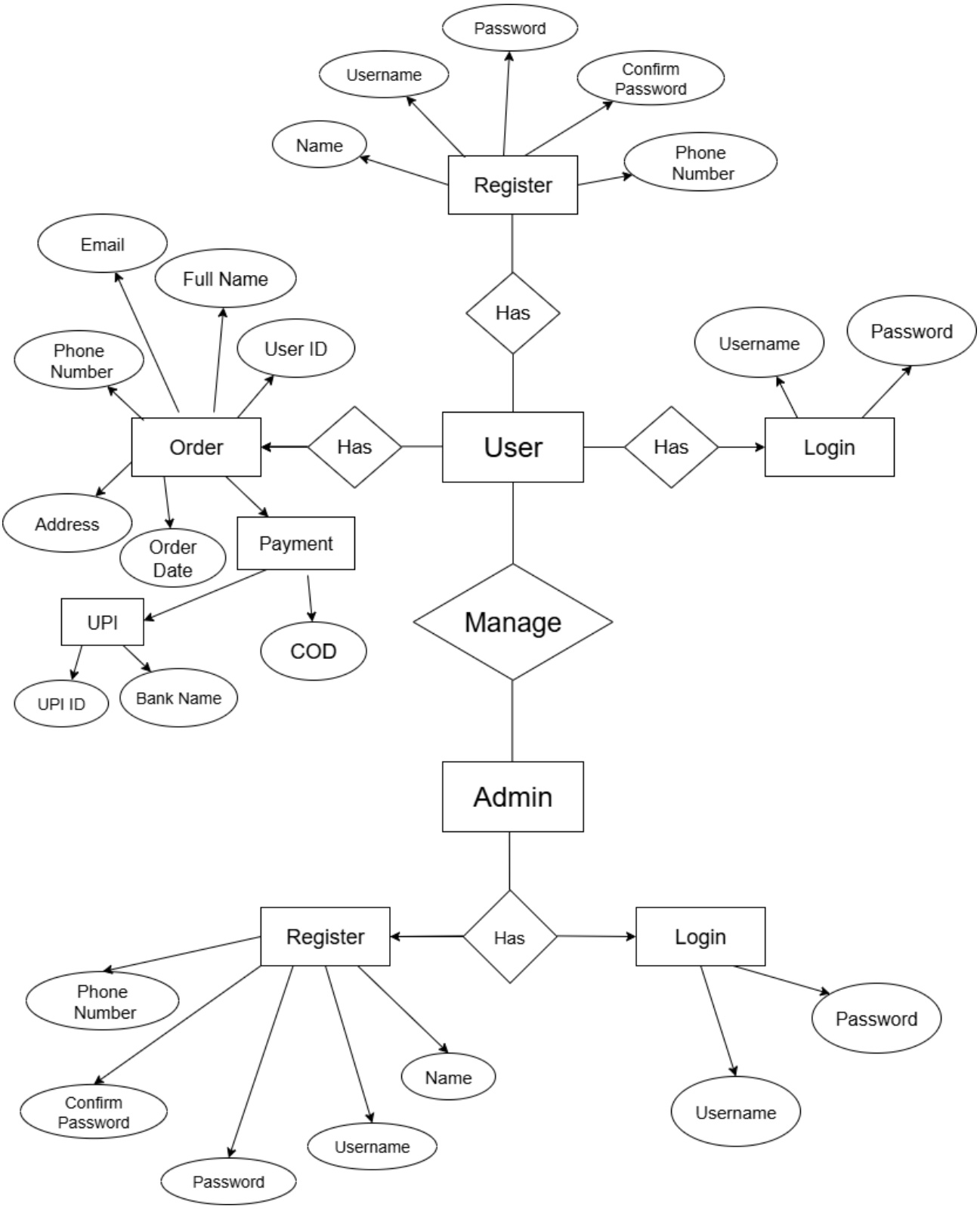
Password
Username
Confirm Password
Name
Register
Phone Number
Email
Full Name
Has
Phone Number
User ID
Username
Password
Order
Has
User
Has
Login
Address
Order Date
Payment
UPI
COD
Manage
UPI ID
Bank Name
Admin
Register
Has
Login
Phone Number
Password
Name
Confirm Password
Username
Username
Password

6. Database Design

❖ Admin Table:

Admin table			
No	Field Name	Data type	Constraints
1	id	Int (255)	Unique key
2	Username	varchar (50)	Primary key
3	password	varchar (100)	
4	Phone	Int (100)	
5	Role	varchar (10)	

❖ User Table:

User table			
No	Field Name	Data type	Constraints
1	id	Int (255)	Unique key
2	Username	varchar (40)	Primary key
3	password	varchar (60)	
4	Phone	Int (100)	

5	Role	varchar (10)	

❖ Carts Table :

Carts table			
No	Field Name	Data type	Constraints
1	id	Int (255)	Primary key
2	User ID	varchar (100)	
3	Item ID	varchar (50)	
4	Name	varchar(255)	
5	Price	decimal(10,2)	
6	Quantity	Int(50)	
7	Image	Varchar(255)	
8	UpdateAt	Datetime	

❖ Plants & Accessories Table :

Plants & Accessories table			
No	Field Name	Data type	Constraints
1	id	Int (255)	Primary key
2	Name	varchar (150)	
3	Category	varchar (100)	
4	Price	decimal(10,2)	

5	Stock	Int (NOT NULL)	
6	Text	NULL	
7	Image	Varchar(255)	
8	CreatedAt	Datetime	
9	UpdateAt	Datetime	

❖ Order Table :

Order table			
No	Field Name	Data type	Constraints
1	id	Int (255)	Primary key
2	Order ID	varchar (50)	
3	User ID	varchar (100)	
4	Full Name	Varchar(150)	
5	E-mail	Varchar(150)	
6	Phone	Varchar(20)	
7	Address	Text	
8	Total	decimal(10,2)	
9	Order_date	Date	
10	Payment_method	Varchar(20)	
11	Upi_details	Varchar(150)	
12	Upi_id	Varchar(50)	
13	Bank_name	Varchar(50)	

14	CreatedAt	Datetime	
15	UpdateAt	Datetime	

7. System Design

8. Reference :

- https://www.w3schools.com/php/
- https://dribbble.com/
- https://github.com/
- https://www.tutorialspoint.com/
- https://php.net/docs.php
- https://www.geeksforgeeks.org/php-tutorials/