GREGORY COTTON

PORTFOLIO 2019

HELLO,

I am a digital and visual artist from Ottawa, studying Global Business and Digital Arts at the University of Waterloo with over five years of experience in Adobe's Creative Cloud platform. While my focus has always primarily been on photography and graphic design, I have found enjoyment in animation (including motion graphics), web design, UX/UI design, as well as creating programs and generative art by writing entry-level Processing and Java codes. I love to use digital art as a medium to express my ideas as well as the ideas of others, and am constantly trying to learn new things and gain new experiences.

I believe the following five pieces show the diversity of my skillset and how I can apply my knowledge in graphic design to a wide variety of projects.

gregorycotton.ca | instagram.com/greg.a.c | linkedin.com/in/gregorycotton

CLIENT MOTION GRAPHIC,

Motion Graphics, Animation, Illustration, Graphic Design

This design was illustrated as part of a project in my 1A semester at the University of Waterloo. I was assigned a partner within the my graduating class and was tasked with designing a poster, and sequentially an animation, that I felt best represented him based off a short conversation I had the opportunity to have with him.

The poster for this project was hand illustrated in a combination of Adobe Photoshop and Illustrator and the motion graphic, which tied together elements of the poster, was animated entirely in Adobe After Effects, with some of the assets being draw in Adobe Illustrator.

You can view the 25 second animation at https://youtu.be/9WwsvzCICpo

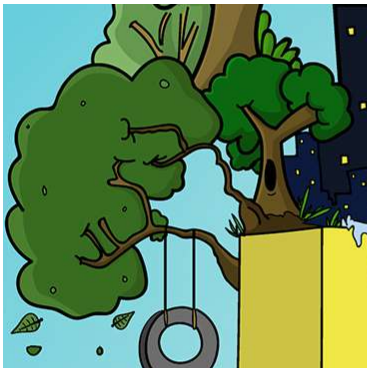

BOOMER'S GOURMET FRIES,

Web Design, HTML, CSS, JavaScript, Graphic Design, UX Design, Photography

Working in a team of four throughout our 2B semester at the University of Waterloo, my team-members and myself were tasked to redesign the website of local Stratford fast food chain, Boomer's Gourmet Fries.

Key Deliverables

- Low-fidelity prototypes (done with Balsamiq)
- High-fidelity prototypes (done with Figma)
- Finished (non-responsive) Website (done with HTML, CSS, JavaScript)
- Report and Presentation (10 min)

Business Overview

Located in Downtown Stratford (ON), Boomer's Gourmet Fries is a fast food joint with just one location. They serve specifically burgers and their specialty made with local fresh ingredients.

Low-Fidelity Prototypes

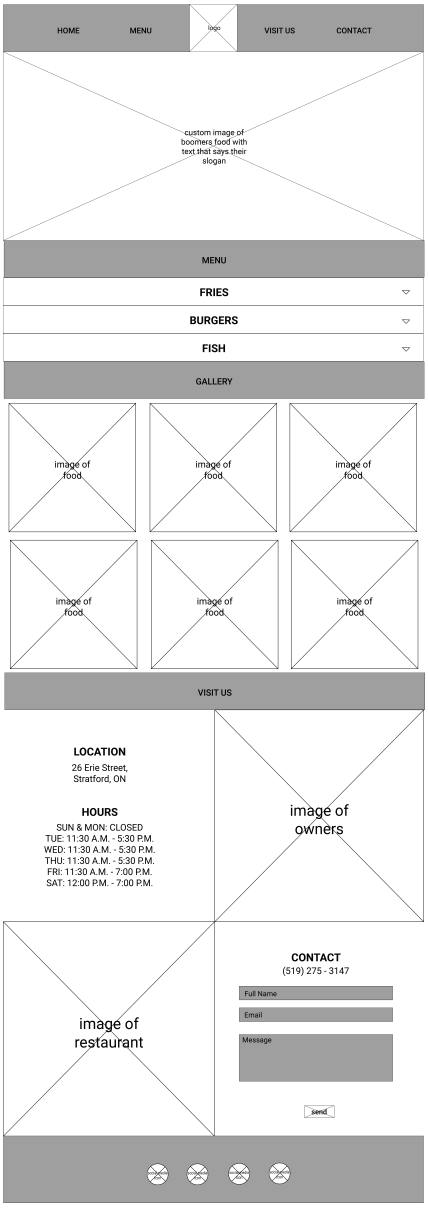

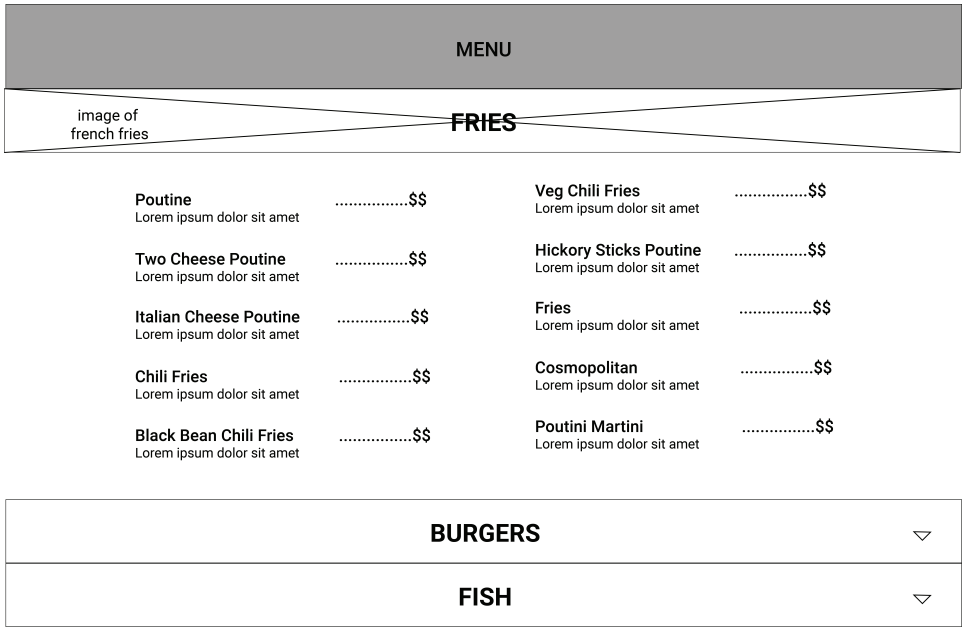

Left: Low-Fidelity prototype for proposed continuous scroll website
Above: Expandable menu(s) layout

High-Fidelity Prototypes

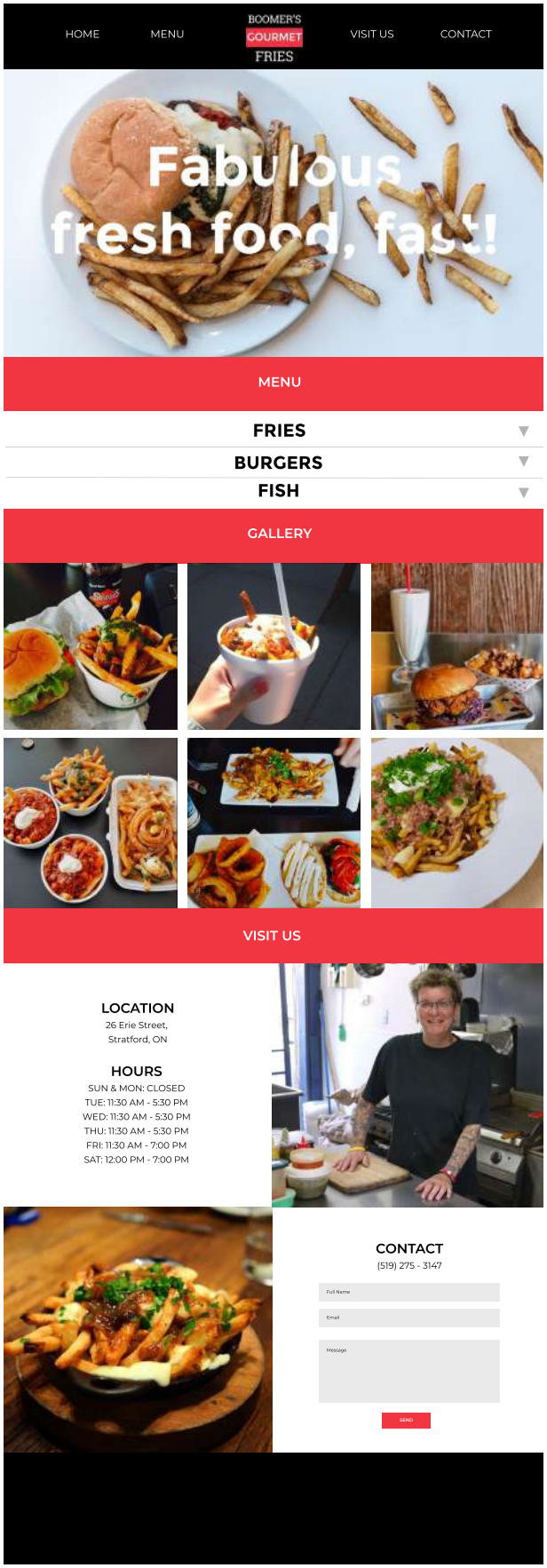

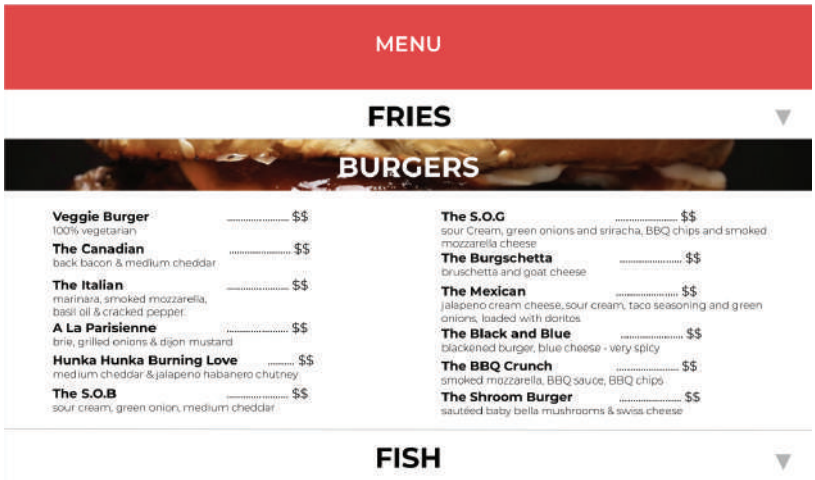

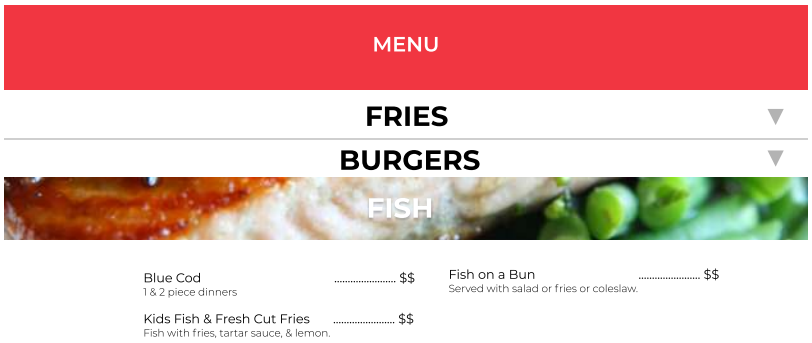

Left: High-Fidelity prototype for proposed continuous scroll website
Above: Expandable menu(s) layout

Design Choices

The redesigned website is a simple one page, continuous scroll website. We chose to do it in one page as the original Boomer's site had little content that needed to be moved over, as well as because a one page layout for a restaurant makes it very easy and effective for anyone to quickly scroll through and navigate; in very few other websites designs will you be able to display a menu and an image gallery of the food directly above/below each other, all while keeping it organized by section.

Aside from the outdated design, the content, image-wise, was lacking on Boomer's original website. My group and I decided to make a trip to the restaurant with the intention of taking some photos that we would better be able to integrate into the design.

Implementation
The site was created using HTML, CSS, and JavaScript.

A demo of this website can be seen at https://youtu.be/Ixde_wECvcQ

Roles and Responsabilities
While everyone on the team was involved and up to date in terms of all aspects of this project, roles were established so that the project could be completed with efficiency.

Zaid Amer: Report, Presentation, UX Design, Photography
Gregory Cotton: HTML, CSS, JavaScript, UX Design, Graphic Design, Photography
Julia Nassereddine: HTML, CSS, JavaScript, UX Design, Graphic Design
Nathan von Wistinghausen: Report, Presentation, UX Design

THE VINTAGE UPRISING,

Videography, Motion Graphics, Animation

I was a part of a team that included four others that created a documentary on the resurgence of vintage culture and aesthetics in popular media. The seven and a half minute documentary took a month to produce. I was specifically tasked with co-directing, co-writing video narration as well as designing and animating all motion graphics.

View the documentary at https://www.dailymotion.com/video/x6xxii9

View screencaptures from the documentary below.

OPPOSITE DAY,

Photography, Photomanipulation, Graphic Design

Opposite Day is one of the more technically complicated and involved photomanipulation pieces I have undertook. This piece was composited in Photoshop, using five images I photographed over the course of two months, and totaled to be over 35 layers in Photoshop. The photo was based off of a preliminary sketch I did.

AMYLASE,

Photography, Photomanipulation, Graphic Design, Java

Amylase is a photo created through a mixture of images I took, and a visualization of the Mandelbrot dataset I achieved using a program written in Java.