Lavender's Blue

English Folk Song

for SATB and piano

arr. Gregory Pullen

© 2026 - www.songsforchoirs.com

Lavender's Blue

English folk song

Trad. arr Gregory Pullen

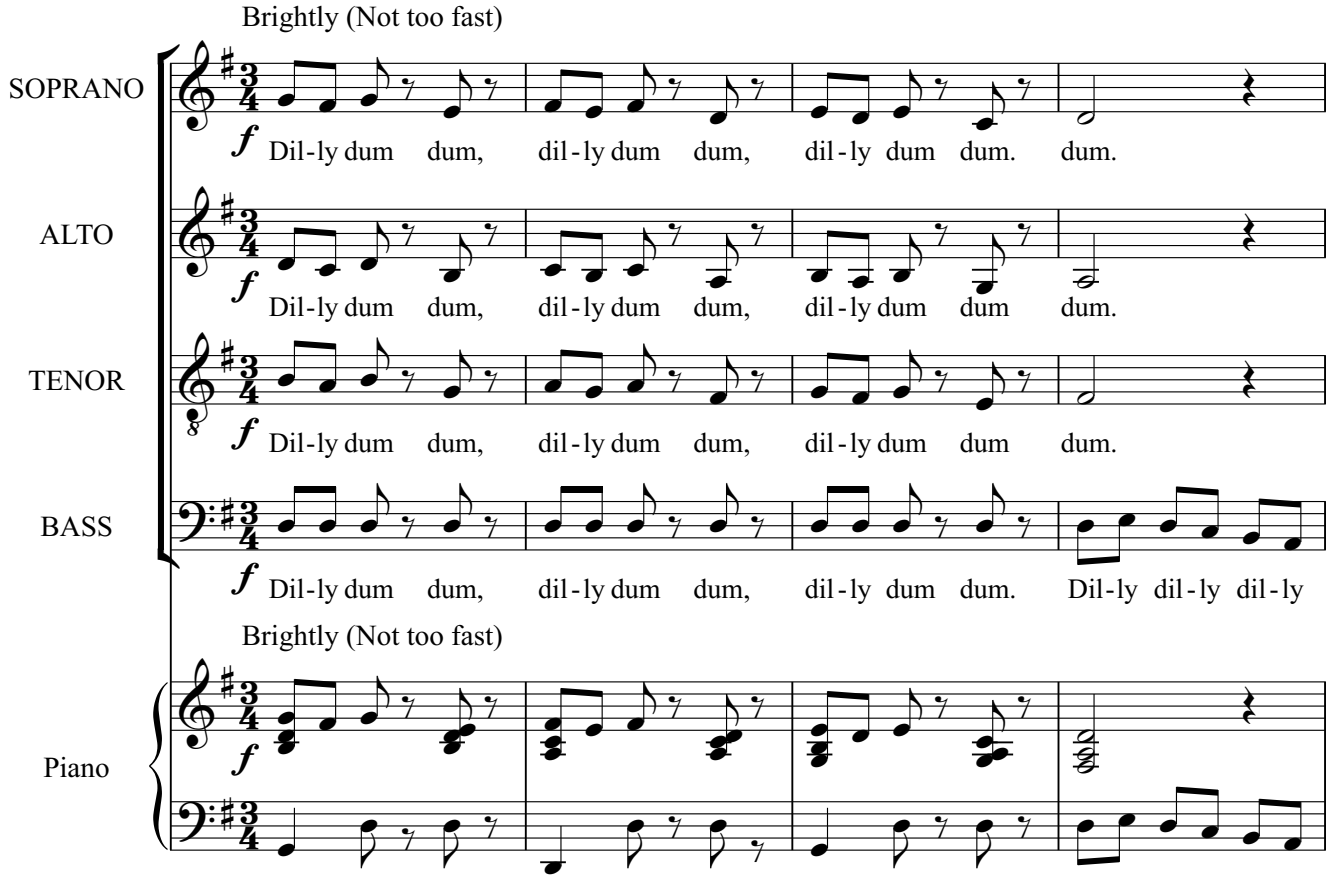

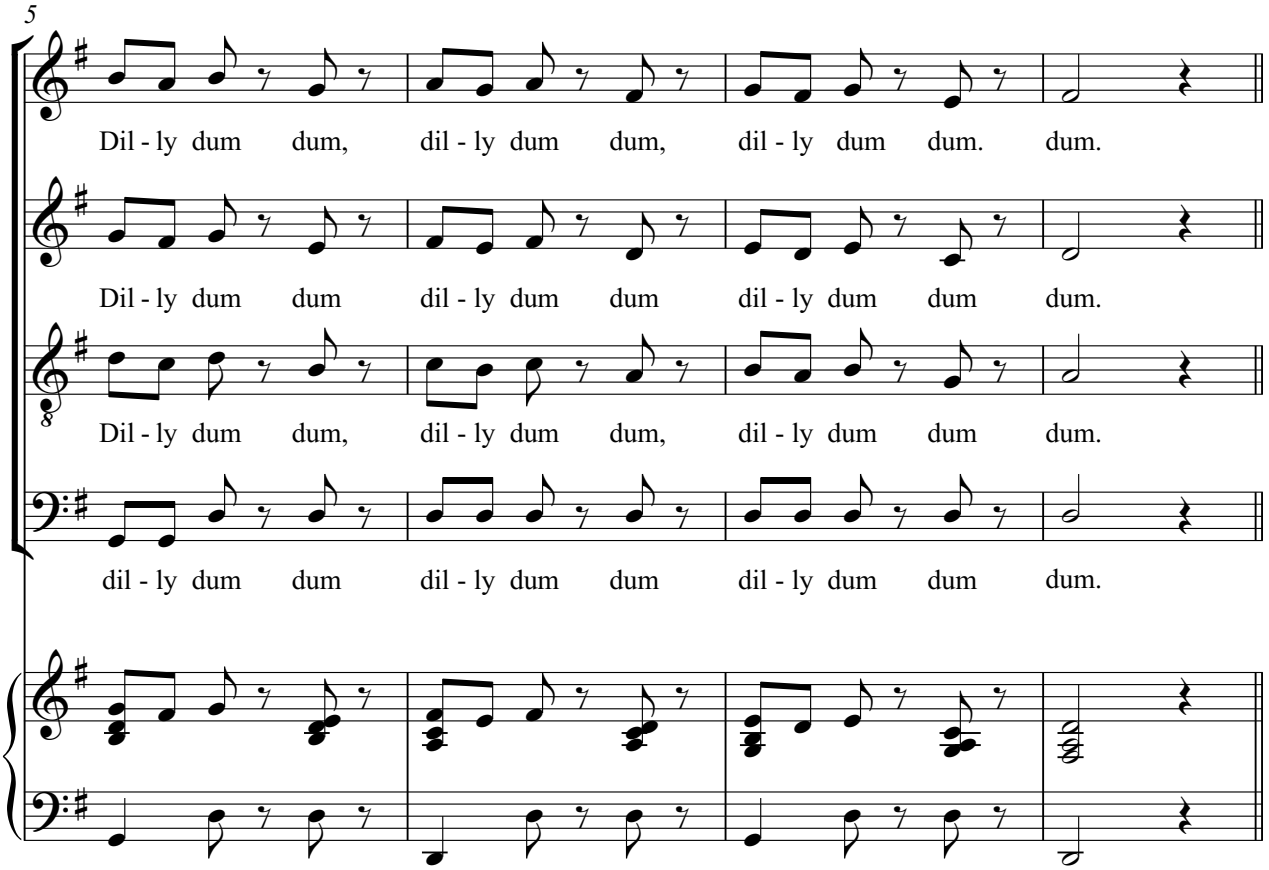

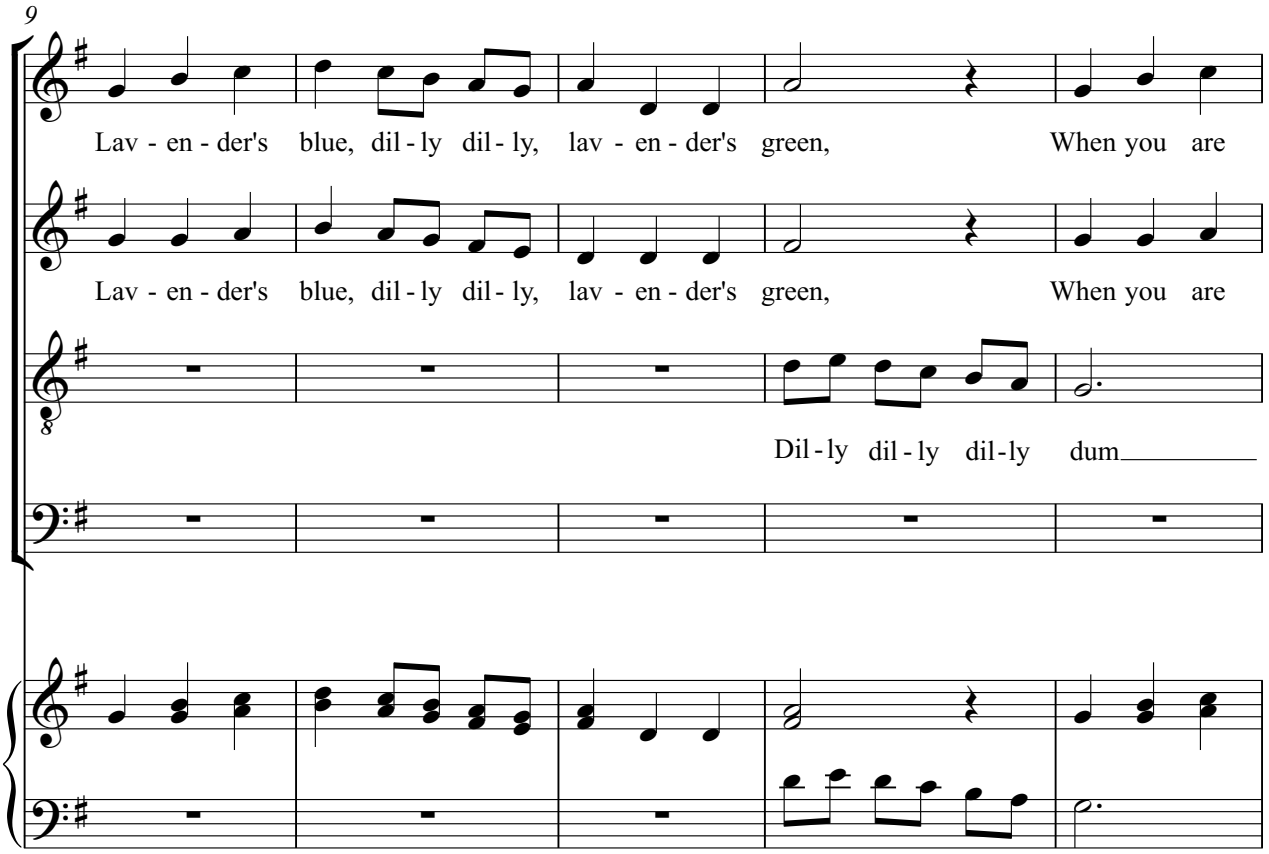
9
Lav - en - der's blue, dil - ly dil - ly, lav - en - der's green, When you are
Lav - en - der's blue, dil - ly dil - ly, lav - en - der's green, When you are
Dil - ly dil - ly dil - ly dum

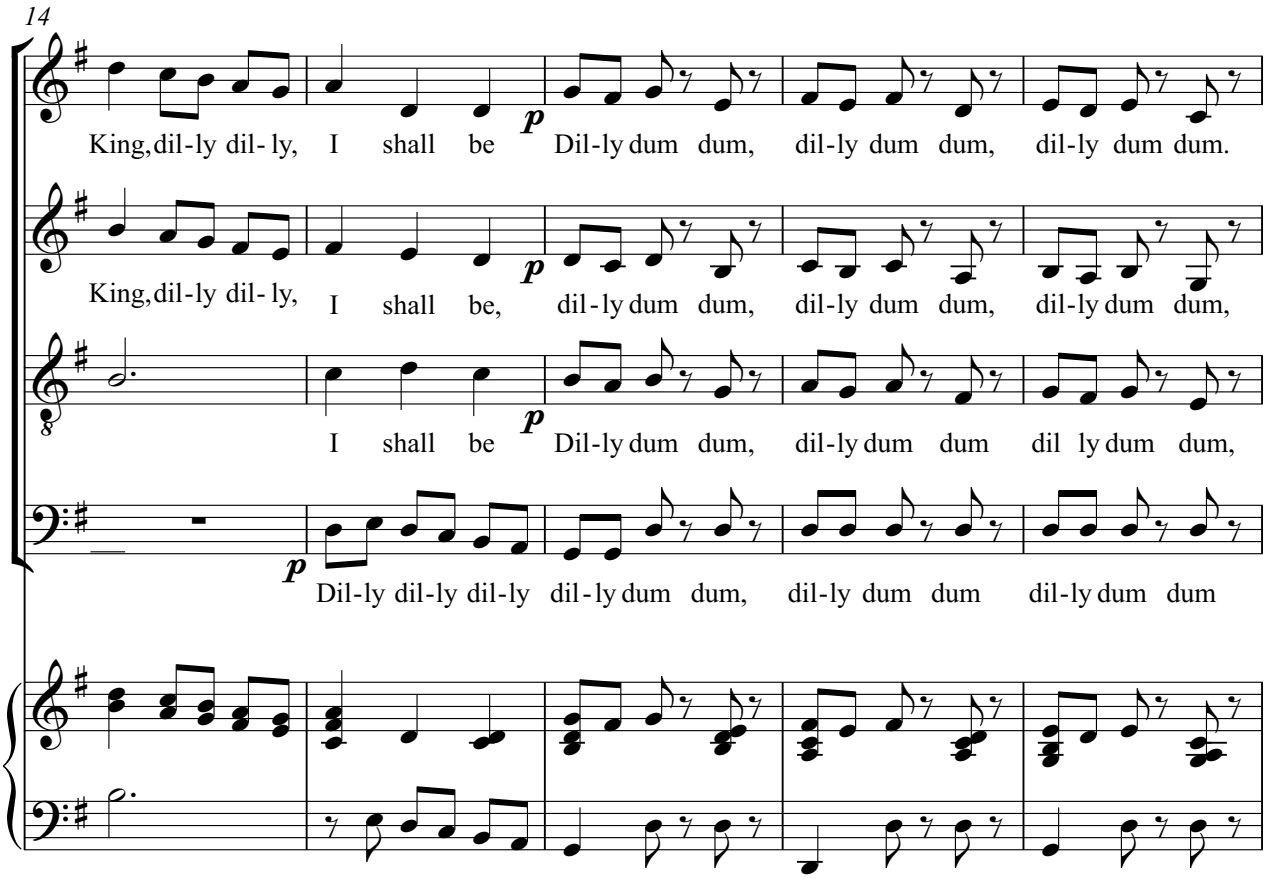
14
King, dil-ly dil- ly, I shall be p Dil-ly dum dum, dil-ly dum dum, dil-ly dum dum.
King, dil-ly dil- ly, I shall be, p dil-ly dum dum, dil-ly dum dum, dil-ly dum dum,
I shall be p Dil-ly dum dum, dil-ly dum dum dil ly dum dum,
p Dil-ly dil-ly dil-ly dil-ly dum dum, dil-ly dum dum dil-ly dum dum

19

Queen! Dil-ly dum dum, dil-ly dum dum, dil-ly dum dum dum. It

Queen! Dil-ly dum dum, dil-ly dum dum, dil-ly dum dum dum. It

Queen! Who told you so, dil-ly dil- ly, who told you so? It

di-ly dil-ly dil-ly dum.

24

was my own heart, dil - ly dil - ly, that told me Dil - ly dum dum,

was my own heart, dil - ly dil - ly, that told me Dil - ly dum dum,

was my own Dil-ly dil - ly dil - ly dil - ly dil - ly dil - ly dil - ly dum dum,

Dil - ly dil - ly dil - ly dil - ly dum dum,

28

piu legato

cresc. *f*

dil - ly dum dum, dil - ly dum dum. so.. Lav en - der's green, dil - ly dil - ly,

dil - ly dum dum, dil - ly dum dum, so___ Lav - en - der's green, dil - ly dil - ly,

dil - ly dum dum, dil - ly dum dum so_____ Lav - en - der's green, dil - ly dil - ly

dil - ly dum dum dil - ly dum dum, so_____ Lav - end - er's green, dil - ly dil - ly

33

lav - en - der's blue. If you love me, dil - ly dil - ly, I will love

lav - en - der's blue. If you love me, dil - ly dil - ly, I will love

lav - en - der's blue.__ If you love me, dil - ly dil - ly, I will love,

Lav - en - der's blue._____ If you love me, dil - ly dil - ly, I will love,

38

come prima

p Dil - ly dum dum, dil - ly dum dum, dil - ly dum dum. *f* you!

come prima

p dil - ly dum dum dil - ly dum dum, dil - ly dum dum, *f* you!

come prima

p dil - ly dum dum, dil - ly dum dum, dil - ly dum dum, *f* you!

come prima

p dil - ly dum dum, dil - ly dum dum dil - ly dum dum, *f* you!

42

Let the birds sing, dil - ly dil - ly let the lambs play.

p Dil - ly dil - ly dil - ly dil - ly dil - ly dil - ly dil - ly dil - ly dil - ly dil - ly dil - ly dil - ly

p Dil - ly dil - ly dil - ly

46

cresc.

We shall be safe dil - ly dil - ly, out of harms way.

cresc.

dil - ly dil - ly dil - ly dil - ly dil - ly dil - ly dil - ly dil - ly dil - ly. Out of harm's

cresc.

Out of harm's

cresc.

p

dum

Out of harm's

50

e

f

Dil - ly dum dum, dil - ly dum dum, dil - ly dum dum. dum.

f

dil - ly dum dum dil - ly dum dum dil - ly dum dum mm

f

dil - ly dum dum dil - ly dum dum dil - ly dum dum mm

f

way mm

e

54

I love to dance, dil - ly dil - ly, I love to sing, tra la.

I love to dance, dil - ly dil - ly I love to sing, tra la.

I love to dance, dil - ly dil - ly, I love to sing, tra la

f

I love to dance, dil - ly dil - ly, I love to sing, tra la.

58

When I am Queen, dil - ly dil - ly, you'll be my *p* Dil - ly dum dum,

When I am Queen, Dil - ly dil - ly, you'll be my, *p* dil - ly dum dum

When I am Queen, dil - ly dil ly, you'll be my, *p* dil - ly dum dum,

When I am Queen, dil - ly dil - ly, you'll be my, *p* dil - ly dum dum,

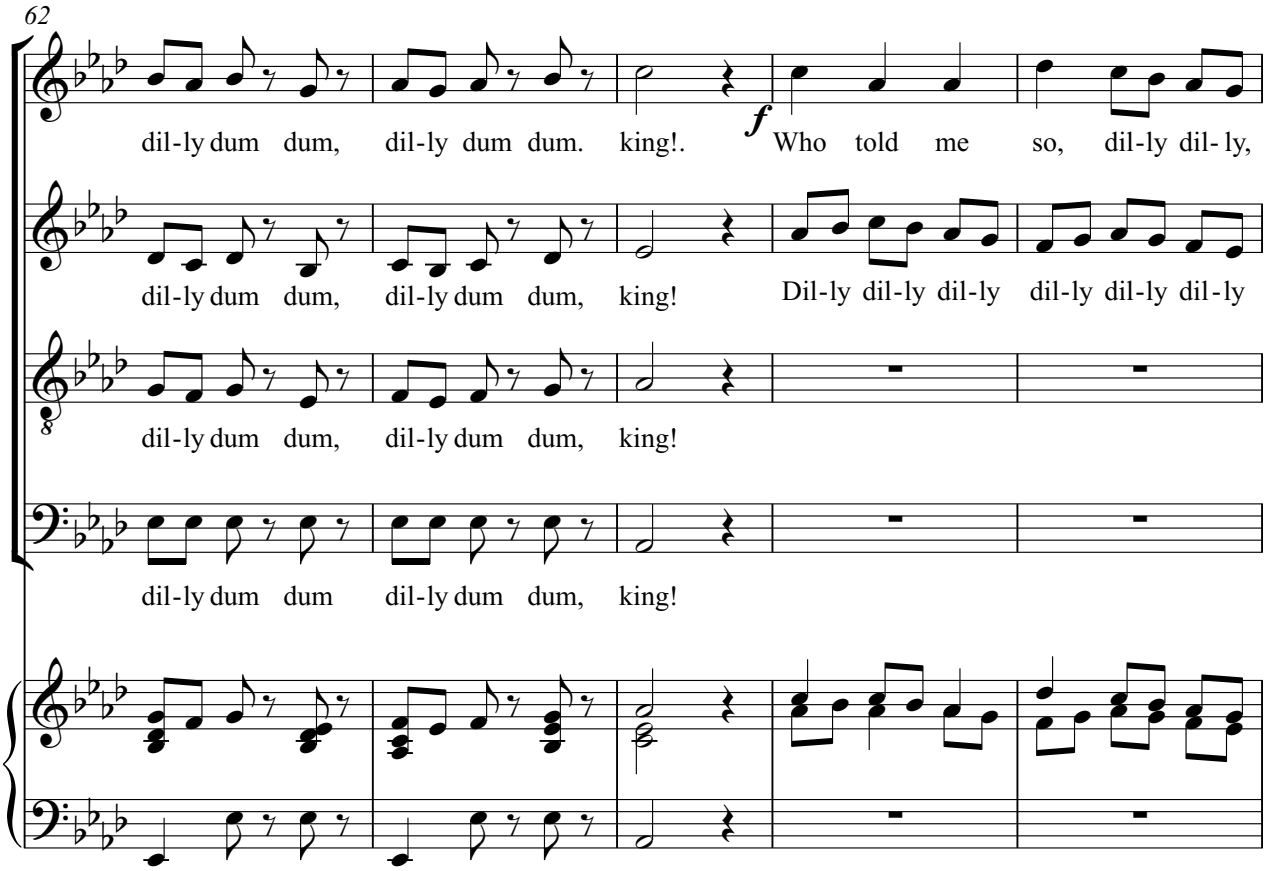
62
dil-ly dum dum, dil-ly dum dum. king!. Who told me so, dil-ly dil- ly,
dil-ly dum dum, dil-ly dum dum, king! Dil-ly dil-ly dil-ly dil-ly dil-ly dil-ly
dil-ly dum dum, dil-ly dum dum, king!
dil-ly dum dum dil-ly dum dum, king!

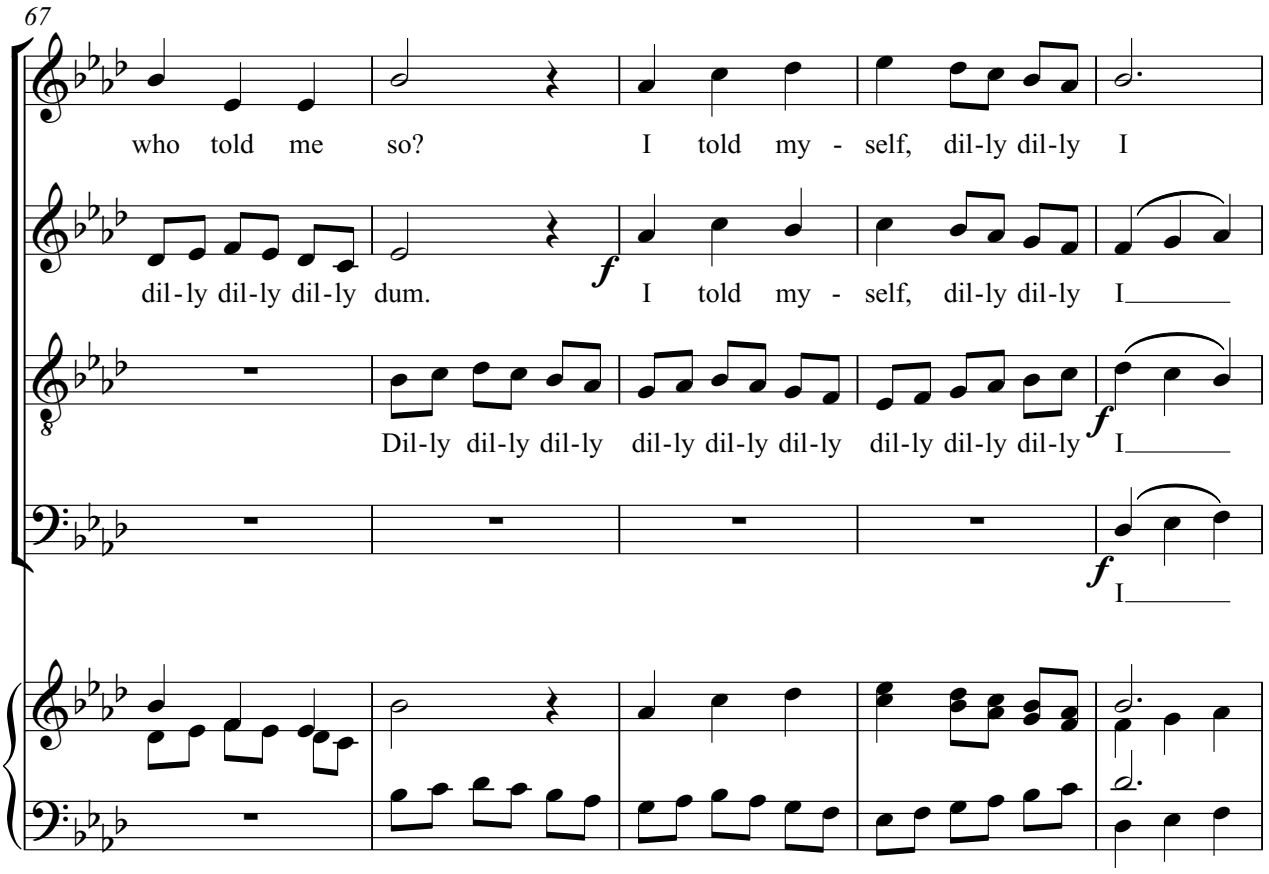
67
who told me so? I told my - self, dil-ly dil-ly I
dil-ly dil-ly dil-ly dum. I told my - self, dil-ly dil-ly I
Dil-ly dil-ly dil-ly dil-ly dil-ly dil-ly dil-ly dil-ly dil-ly I
I

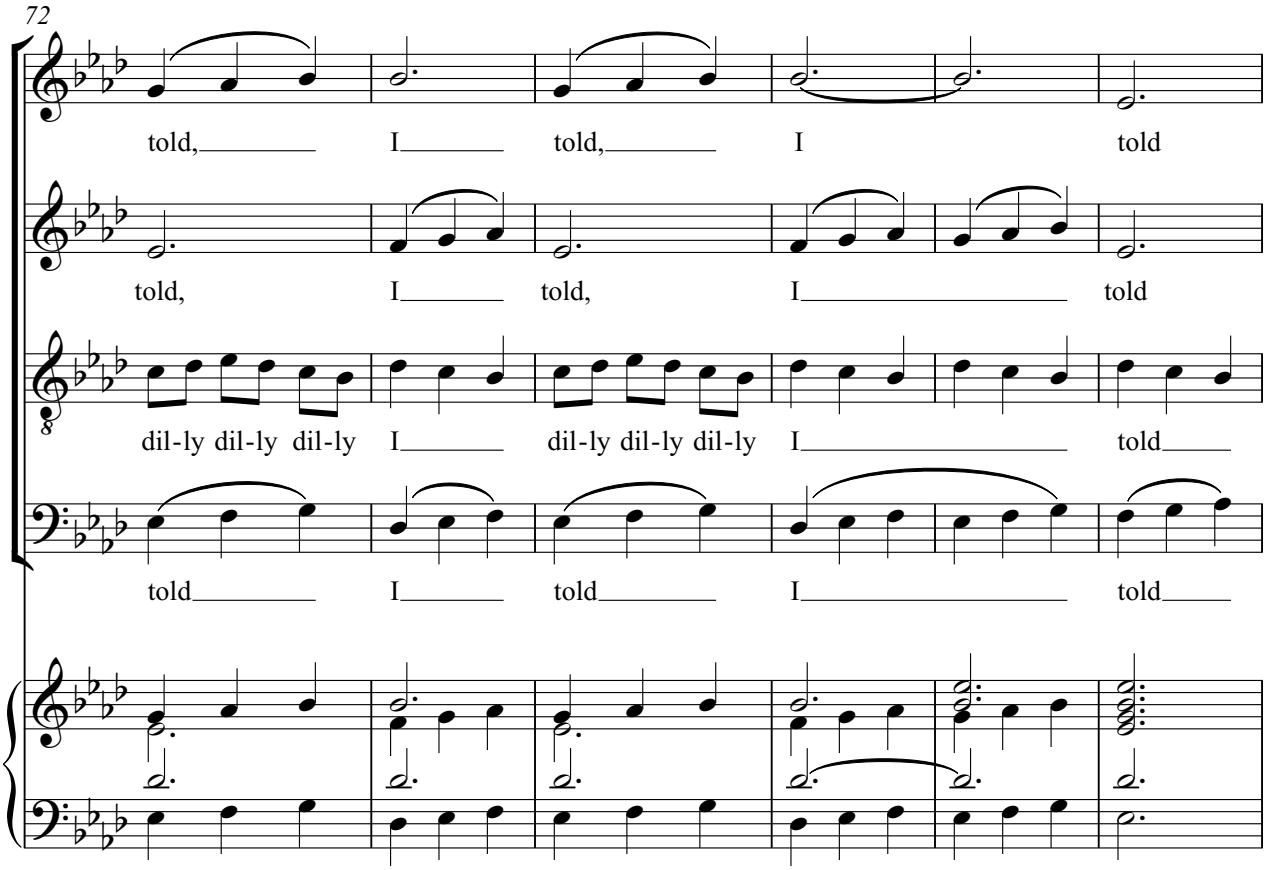
72
told, I told, I told
told, I told, I told
dil-ly dil-ly dil-ly I dil-ly dil-ly dil-ly I told
told I told I told

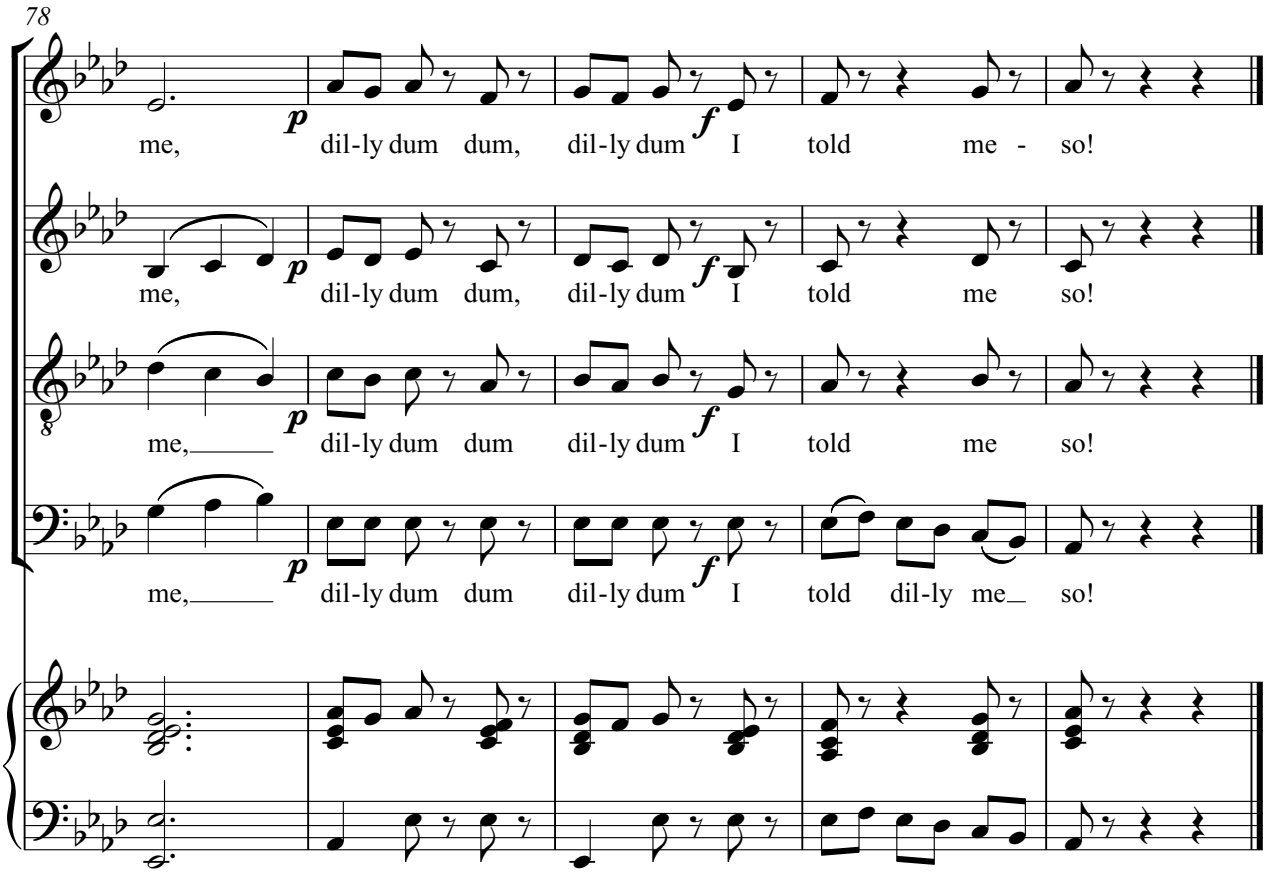
78
me, dil-ly dum dum, dil-ly dum I told me - so!
me, dil-ly dum dum, dil-ly dum I told me so!
me, dil-ly dum dum dil-ly dum I told me so!
me, dil-ly dum dum dil-ly dum I told dil-ly me so!