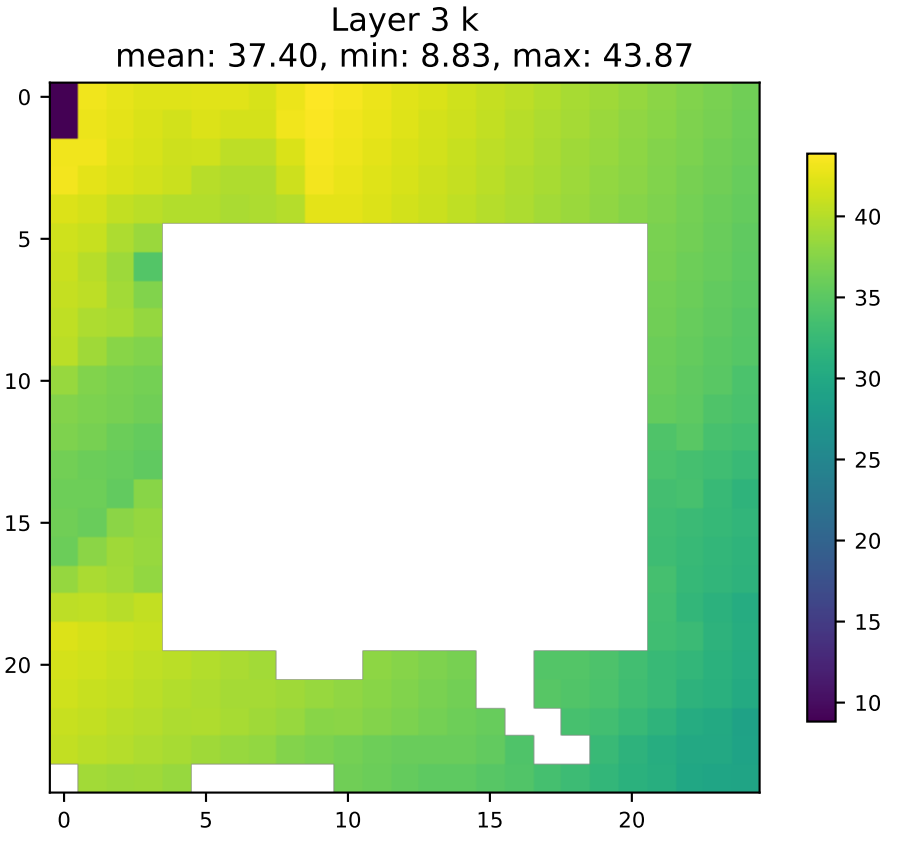
Layer 3 k
mean: 37.40, min: 8.83, max: 43.87
0
5
10
15
20
0
5
10
15
20
40
35
30
25
20
15
10