BANK OF AMERICA

Bank of America **Business Advantage**
Unlimited Cash Rewards

BLTZ AI, INC.
5474 1518 6518 **4078**
November 08, 2025 - December 07, 2025

Company Statement

Account Information:
www.bankofamerica.com

Mail Billing Inquiries to:
BANK OF AMERICA
PO BOX 660441
DALLAS, TX 75266-0441

Mail Payments to:
BUSINESS CARD
PO BOX 15796
WILMINGTON, DE 19886-5796

Customer Service:
1.800.673.1044, 24 Hours

Outside the U.S.:
1.509.353.6656, 24 Hours

For Lost or Stolen Card:
1.800.673.1044, 24 Hours

Business Offers:
www.bankofamerica.com/mybusinesscenter

Payment Information

New Balance Total $20.00
Minimum Payment Due $20.00
Payment Due Date 01/01/26

Late Payment Warning: If we do not receive your minimum payment by the date listed above. You may have to pay a fee based on the outstanding balance on the fee assessment date:
$0.00 for balance less than $100.01
$29.00 for balance less than $1,000.01
$39.00 for balance less than $5,000.01
$49.00 for balance equal to or greater than $5,000.01

Minimum Payment Warning: If you make only the minimum payment each period, you will pay more in interest and it will take you longer to pay off your balance.

Account Summary

Previous Balance $851.25
Payments and Other Credits ..... -$1,236.14
Balance Transfer Activity $0.00
Cash Advance Activity $0.00
Purchases and Other Charges $404.89
Fees Charged $0.00
Finance Charge $0.00
New Balance Total $20.00

Credit Limit $27,000
Credit Available $26,980.00
Statement Closing Date 12/07/25
Days in Billing Cycle 30

Cardholder Activity Summary

Account Number Credit Limit	*Total Activity*	*Payments and Other Credits*	*Balance Transfer Activity*	*Cash Advance Activity*	*Purchases and Other Charges*	*Fees Charged*
WATSON, EUNSOOK ARLENE 5474 1516 3749 5679						
27,000	404.89	0.00	0.00	0.00	404.89	0.00

Transactions

Posting Date	*Transaction Date*	*Description*	*Reference Number*	*Amount*
BLTZ AI, INC. Account Number: 4078				
		Payments and Other Credits		

0123614 0002000 0002000 5474151865184078

Account Number: 5474 1518 6518 **4078**
November 08, 2025 - December 07, 2025

New Balance Total $20.00
Minimum Payment Due $20.00
Payment Due Date 01/01/26

BUSINESS CARD
PO BOX 15796
WILMINGTON, DE 19886-5796

Enter payment amount

$.

BLTZ AI, INC.
625 CORTE GALANTE
SAN MARCOS, CA 92069-7352

For change of address/phone number, see reverse side.

Mail this coupon along with your check payable to:
BUSINESS CARD,
or make your payment online at
www.bankofamerica.com

CUSTOMER STATEMENT OF DISPUTED ITEM (You must use a separate form for each dispute. Please print.)

If you believe a transaction on your statement is an error, complete and sign a copy of this form using blue or black ink, or write a detailed letter on a separate sheet of paper. Then return it to: **PO BOX 53101, PHOENIX, AZ 85072-3101** no later than 60 days after we sent you the first bill on which the transaction or error appeared. If you prefer to speak with a representative about your dispute, please call **1.866.601.4410, 8am-8pm Est.** You do not have to pay any amount in question while we are investigating, but you are obligated to pay the parts of your bill that are not in question.

PLEASE DO NOT ALTER WORDING ON THIS FORM OR MAIL YOUR LETTER WITH YOUR PAYMENT. Provide copies of all documentation that will help us investigate your dispute (e.g. contracts, invoices, detailed letter, sales slips, return receipts, or second opinions).

Your Name: _____ Account Number: _____
Posting Date: _____ Transaction Date: _____ Reference Number: _____
Amount: _____ Disputed Amount: _____ Merchant Name: _____

Below tell us why you think the item noted above is in error. **Check one box only.**

☐ 1. I certify that I do not recognize the transaction. I have attempted to contact the merchant to verify this transaction.
☐ 2. I certify that the charge listed above was not made by me or a person authorized by me to use my card, nor were the goods or services represented by the transaction received by me or authorized by me.
☐ 3. Although I did engage in a transaction with this merchant, I was billed for _____ transaction(s) totaling $ _____ that I did not engage in. I have my card in my possession. If available, enclose a copy of the sales slip for the valid charge.
☐ 4. I have not received the merchandise that was to be shipped to me on ____/____/____ (MM/DD/YY). I have asked the merchant to credit my account.
☐ 5. Merchandise shipped to me was not as described. Please explain in detail and if applicable provide proof of return.

_____
_____
_____
_____

☐ 6. Merchandise shipped to me arrived damaged and/or defective.
I returned it on ___/____/____(MM/DD/YY) and asked the merchant to credit my account. Please provide proof of return and describe how the merchandise was damaged and/or defective.

_____
_____

☐ 7. Although I did engage in the above transaction, I dispute the entire charge or a portion in the amount of $_____. I have contacted the merchant, returned the merchandise on ___/___/___ (MM/DD/YY) and requested a credit adjustment. I am disputing this charge because

_____
Please supply proof of return or if unable to return merchandise please explain.
_____

☐ 8. I notified the merchant on ___/___/___ (MM/DD/YY) to cancel the preauthorized order or reservation. Please note cancellation # and if available, enclose a copy of your telephone bill showing date and time of cancellation. Reason for cancellation: _____
_____
_____

☐ 9. Although I did engage in the above transaction, I have contacted the merchant for credit. The services to be provided on ___/___/___ (MM/DD/YY) were not received. Please describe the services to be received and explain the merchants failure to provide the services.

_____

☐ 10. I was issued a credit slip that was not shown on my statement. **A copy of my credit slip is enclosed.** If the merchant has agreed to issue a credit, be advised the merchant has up to 30 days to supply this credit to your account.
☐ 11. The amount of the charge was increased from $ _____ to $_____ or my sales slip was added incorrectly.
Enclosed is a copy of the sales slip that shows the correct amount.
☐ 12. Other: **Please explain** _____
_____

Merchants often provide telephone numbers with their names on your billing statement. If you do not recognize a transaction, attempt first to contact the merchant for transaction information.

Cardholder Signature (required): _____ **Date:** _____

Home Telephone: (____)_____ **Business Telephone:** (____)_____

PLEASE KEEP A COPY OF BOTH SIDES OF THIS STATEMENT FOR YOUR RECORDS

PAYMENTS

We credit a payment as of the date we receive it if the payment is: 1) received by 5:00 p.m. (Eastern Time) Monday through Friday (except legal holidays). 2) received at the payment address indicated on the front of this statement. 3) paid with a check drawn in U.S. dollars on a U.S. financial Institution or a U.S. dollar money order, and 4) sent in the return envelope with only the bottom portion of your statement accompanying it. Payments received after 5:00 p.m. (Eastern Time) Friday, but that otherwise meet the above requirements, will be processed on the next business day, which is usually the following Monday. Saturdays, Sundays, and holidays are not business days. Credit for payments received in any other manner may be delayed up to five business days, during which time finance charges, if applicable will continue to accrue. We will reject any payments that are not drawn in U.S. dollars and those drawn on a financial institution located outside of the United States. Please do not send cash, credit cards, correspondence, staples or paper clips with your payment. Mail your payment at least 7 days in advance of the payment due date to ensure timely delivery.

CUSTOMER CORRESPONDENCE

If you prefer to send a written inquiry regarding your account, please send the request to: **BANK OF AMERICA, PO BOX 660441, DALLAS, TX, 75266-0441, USA.** This address should not be utilized to dispute merchant transactions appearing on your billing statement. Please see the paragraph above for instructions regarding dispute procedures.

For address/phone number changes on all accounts in your program, have the authorized contact make a request at WWW.BANKOFAMERICA.COM

AB

© 2023 Bank of America Corporation

Transactions

Posting Date	Transaction Date	Description	Reference Number	Amount
12/01	12/01	Online payment from CHK 7 078	33506005710028585017420	- 1,236.14
		TOTAL PAYMENTS AND OTHER CREDITS FOR THIS PERIOD		**-$1,236.14**
WATSON, EUNSOOK ARLENE				
Account Number: 5679				
		Purchases and Other Charges		
11/13	11/11	UA INFLT 01643453332371 8009322732 TX WATSON /WI-FI LTV-THALES F 01643453332371 Departure Date: 11/11/25 Airport Code: SAN UA ED IAD	55432865316203844542784	8.00
11/13	11/12	UBER *TRIP 8665761039 CA	57540245316714115470356	33.98
11/13	11/12	TST*LOCAL PROVISIONS 6176820225 VA	55432865316203991826030	228.17
11/14	11/14	UBER *TRIP 8665761039 CA	57540245318718401280658	4.00
11/17	11/14	UBER *TRIP 8665761039 CA	57540245318716467711707	32.25
11/17	11/14	CA SECRETARY OF STATE 9166951338 CA	55436875318273181037493	30.00
11/17	11/14	UA INFLT 01643460418773 8009322732 TX WATSON /INFLIGHT WI-FI BAS 01643460418773 Departure Date: 11/14/25 Airport Code: IAD UA ED SAN	55432865319204900475528	5.00
11/25	11/25	Microsoft*Store 8006427676 WA	15270215329000900689075	9.99
11/26	11/25	ATLASSIAN 4157011110 CA	82305095330500008580193	33.50
12/04	12/03	CLAUDE.AI SUBSCRIPTION 4152360599 CA	82305095337500073713110	20.00
		TOTAL PURCHASES AND OTHER CHARGES FOR THIS PERIOD		**$404.89**

Finance Charge Calculation

Your **Annual Percentage Rate (APR)** is the annual interest rate on your account.

	Annual Percentage Rate	Balance Subject to Interest Rate	Finance Charges by Transaction Type
PURCHASES	0.00%	$0.00	$0.00
CASH	27.99% V	$0.00	$0.00

V = Variable Rate (rate may vary), Promotional Balance = APR for limited time on specified transactions.

Important Messages

Having trouble understanding the account numbers listed on your statement? Please refer to the "Why is my corporate account number different from my individual card number?" section at the end of this statement for additional information.

Reward Summary

Beginning Balance	52.56	Other Bonuses	9.10
Earned	12.93	Preferred Rewards for Business Bonus	9.75
Redeemed	.00		
Adjustments	.00	**Ending Balance**	**84.34**

Visit bankofamerica.com/business to review your available rewards balance and redemption options.

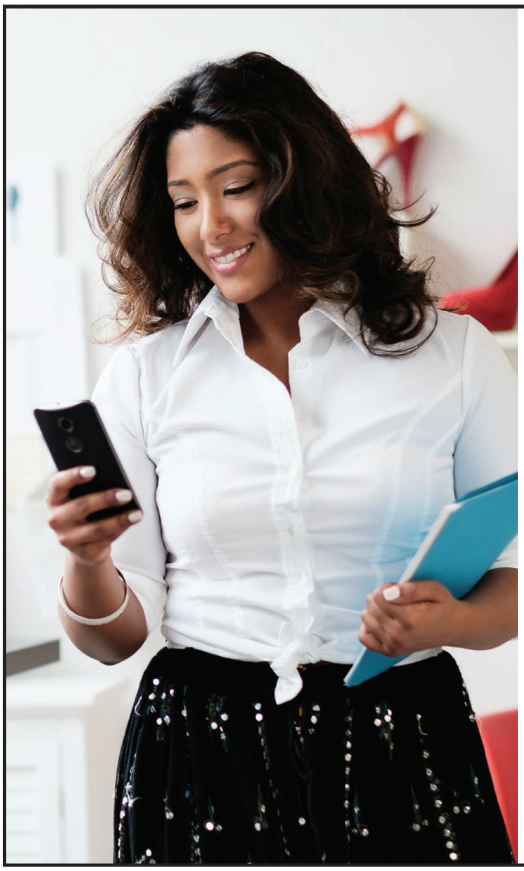

BANK OF AMERICA BUSINESS ADVANTAGE

Online alerts can help keep you informed

Know when transactions have posted and when payments are due to help you avoid late fees and finance charges.

Scan this code, visit **bankofamerica.com/SmallBusiness**, or sign in to the Mobile Banking app to set up your alerts.

When you use the QRC feature, certain information is collected from your mobile device for business purposes. You may elect to receive alerts via text or email. Bank of America does not charge for this service, but your mobile carrier's message and data rates may apply. Delivery of alerts may be affected or delayed by your mobile carrier's coverage.
Mobile Banking requires that you download the Mobile Banking app and may not be available for select mobile devices. Message and data rates may apply.

SSM-02-25-0358.C | 7359347

BANK OF AMERICA BUSINESS ADVANTAGE

Why is my corporate account number different from my individual card number?

How your account is structured

Corporate account number:
This is an "umbrella" number **used for making payments**.

Individual card numbers:
These are **used for making purchases**.

Accounts with only one cardholder still have both an individual card number and a corporate account number.

What to expect each month

1. All payments will be made to the corporate account number.
2. Each individual card account balance will be reset to $0.
3. The previous month's unpaid corporate account balance and all new individual account balances will be combined and reflected as "New Balance Total."

Account differences

	Corporate account	Individual card account
Account number	Shown only on statement	Shown on card(s) and statement
Credit limit	Maximum for company	Maximum for each individual card
Account used for	**Making payments**	**Making purchases**
Balance inquiry	Provides company balance	Provides individual card balance
Online Banking	Shows all company transactions	Shows individual card transactions

Scan the code to watch a brief video that explains the differences. You can also call the Customer Service number on this statement for more information.

When you use the QRC feature, certain information is collected from your mobile device for business purposes.

Please note, when you call the automated phone number or use Online Banking, entering or viewing the individual account number will only provide account information as it pertains to that specific individual account. For a picture of the overall company account balance, please refer to the corporate account number.

©2025 Bank of America Corporation

BUSINESS ADVANTAGE

We'd like to welcome you as a Bank of America® business cardholder

To help you better understand your company's credit card statement, we've highlighted some of the key features below.

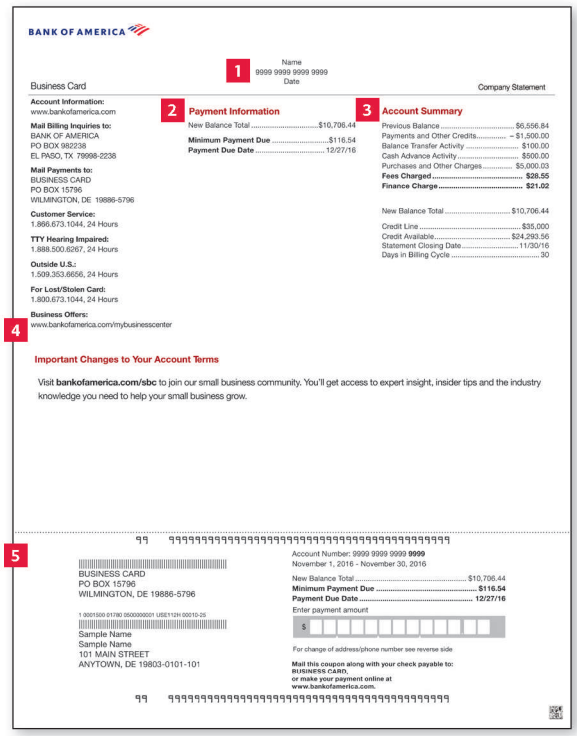

BANK OF AMERICA

1 Name
9999 9999 9999 9999
Date

Business Card — Company Statement

Account Information:
www.bankofamerica.com

Mail Billing Inquiries to:
BANK OF AMERICA
PO BOX 982238
EL PASO, TX 79998-2238

Mail Payments to:
BUSINESS CARD
PO BOX 15796
WILMINGTON, DE 19886-5796

Customer Service:
1.866.673.1044, 24 Hours

TTY Hearing Impaired:
1.888.500.6267, 24 Hours

Outside U.S.:
1.509.353.6656, 24 Hours

For Lost/Stolen Card:
1.800.673.1044, 24 Hours

Business Offers:
www.bankofamerica.com/mybusinesscenter

2 **Payment Information**

New Balance Total	$10,706.44
Minimum Payment Due	$116.54
Payment Due Date	12/27/16

3 **Account Summary**

Previous Balance	$6,556.84
Payments and Other Credits	– $1,500.00
Balance Transfer Activity	$100.00
Cash Advance Activity	$500.00
Purchases and Other Charges	$5,000.03
Fees Charged	**$28.55**
Finance Charge	**$21.02**
New Balance Total	$10,706.44
Credit Line	$35,000
Credit Available	$24,293.56
Statement Closing Date	11/30/16
Days in Billing Cycle	30

4 **Important Changes to Your Account Terms**

Visit **bankofamerica.com/sbc** to join our small business community. You'll get access to expert insight, insider tips and the industry knowledge you need to help your small business grow.

5 BUSINESS CARD
PO BOX 15796
WILMINGTON, DE 19886-5796

1 0001500 01780 0500000001 USE112H 00010-25

Sample Name
Sample Name
101 MAIN STREET
ANYTOWN, DE 19803-0101-101

Account Number: 9999 9999 9999 **9999**
November 1, 2016 - November 30, 2016

New Balance Total	$10,706.44
Minimum Payment Due	**$116.54**
Payment Due Date	**12/27/16**

Enter payment amount
$

For change of address/phone number see reverse side

Mail this coupon along with your check payable to:
BUSINESS CARD,
or make your payment online at
www.bankofamerica.com.

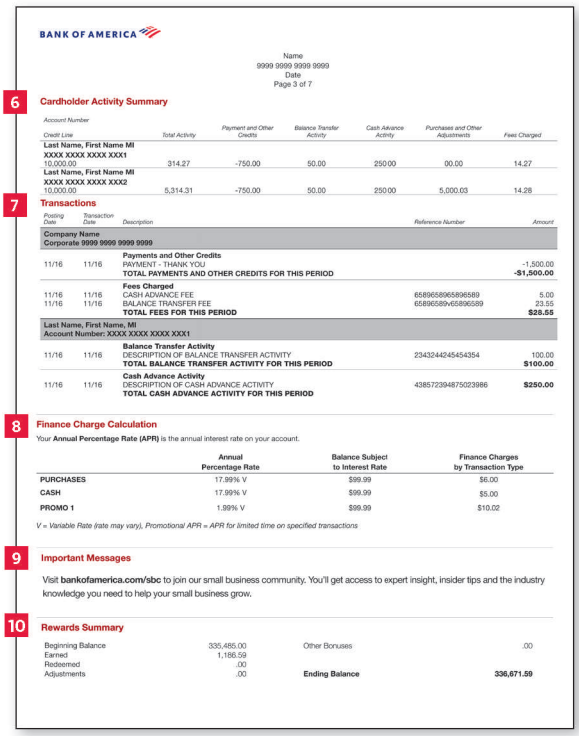

BANK OF AMERICA

Name
9999 9999 9999 9999
Date
Page 3 of 7

6 **Cardholder Activity Summary**

Account Number / Credit Line	Total Activity	Payment and Other Credits	Balance Transfer Activity	Cash Advance Activity	Purchases and Other Adjustments	Fees Charged
Last Name, First Name MI **XXXX XXXX XXXX XXX1** 10,000.00	314.27	-750.00	50.00	250.00	00.00	14.27
Last Name, First Name MI **XXXX XXXX XXXX XXX2** 10,000.00	5,314.31	-750.00	50.00	250.00	5,000.03	14.28

7 **Transactions**

Posting Date	Transaction Date	Description	Reference Number	Amount
Company Name **Corporate 9999 9999 9999 9999**				
		Payments and Other Credits		
11/16	11/16	PAYMENT - THANK YOU		-1,500.00
		TOTAL PAYMENTS AND OTHER CREDITS FOR THIS PERIOD		**-$1,500.00**
		Fees Charged		
11/16	11/16	CASH ADVANCE FEE	65896589965896589	5.00
11/16	11/16	BALANCE TRANSFER FEE	65896589v65896589	23.55
		TOTAL FEES FOR THIS PERIOD		**$28.55**
Last Name, First Name, MI **Account Number: XXXX XXXX XXXX XXX1**				
		Balance Transfer Activity		
11/16	11/16	DESCRIPTION OF BALANCE TRANSFER ACTIVITY	2343244245454354	100.00
		TOTAL BALANCE TRANSFER ACTIVITY FOR THIS PERIOD		**$100.00**
		Cash Advance Activity		
11/16	11/16	DESCRIPTION OF CASH ADVANCE ACTIVITY	4385723948750239 86	**$250.00**
		TOTAL CASH ADVANCE ACTIVITY FOR THIS PERIOD		

8 **Finance Charge Calculation**

Your **Annual Percentage Rate (APR)** is the annual interest rate on your account.

	Annual Percentage Rate	Balance Subject to Interest Rate	Finance Charges by Transaction Type
PURCHASES	17.99% V	$99.99	$6.00
CASH	17.99% V	$99.99	$5.00
PROMO 1	1.99% V	$99.99	$10.02

V = Variable Rate (rate may vary), Promotional APR = APR for limited time on specified transactions

9 **Important Messages**

Visit **bankofamerica.com/sbc** to join our small business community. You'll get access to expert insight, insider tips and the industry knowledge you need to help your small business grow.

10 **Rewards Summary**

Beginning Balance	335,485.00	Other Bonuses	.00
Earned	1,186.59		
Redeemed	.00		
Adjustments	.00	**Ending Balance**	**336,671.59**

1 Payment Account Number
This is the account number where payments are made.

2 Payment Information
An overview of your new balance, minimum payment due, payment due date and any over-limit amount.

3 Account Summary
A summary of your account status, reflecting your previous balance, payments, credits, credit limit, available credit and the statement closing date.

4 Important Account Changes
Notifications about changes affecting your account will appear here, when applicable.

5 Payment Coupon
When mailing a payment, please detach this portion and return it with your payment in the envelope provided.

6 Cardholder Activity Summary
A summary of activity at the account level — purchases, cash transactions, payments and fees — since your last statement. Note: Activity for any individual cardholders appears in the "Transactions" section.

7 Transactions
A listing of account activity since your last statement, itemized by individual cardholder.

8 Finance Charge Calculation
Your account Annual Percentage Rates for different transaction types, including promotional rates, and the balances to which those rates were applied.

9 Important Messages
Key information and messages about your card account.

10 Rewards Summary (if applicable)
A summary of rewards earned and redeemed since your last statement, including any bonus rewards.

Bank of America and the Bank of America logo are registered trademarks of Bank of America Corporation.
©2025 Bank of America Corporation | 7492758 | SSM-01-25-2082.A