MAA-I (माई)

A voice-first multilingual AI health companion for pregnant women, new mothers, and families in underserved India.

➢ *Problem Statement*

In India, thousands of women still face preventable risks during pregnancy, childbirth, and early motherhood - because reliable, timely, and understandable health information does not reach them.

For many women in underserved communities:

- Health guidance is shared verbally, often mixed with myths and fear.
- Medical instructions are complex, text-heavy, and in unfamiliar languages.
- Access to doctors is limited and ASHA workers are overburdened.
- Family decisions are influenced by elders who may lack accurate information.

The Gap Between Available Medical Knowledge and Real-Life Decision Making:

Root Causes	Low literacy Language barriers Poor connectivity Lack of trust in digital platforms
The Results	Danger signs are ignored Nutrition is inadequate Checkups are missed Help is sought too late

➢ *Solution Overview*

➢ *User Personas & User Stories*

Users	*Primary: Rural First-Time Mother*	*Secondary: Urban Migrant Mother*	*ASHA worker*	*Husband Supporting Pregnancy*
Demographics	Sunita, 23Y, Housewife	Farida, 27Y, Domestic worker	Sana, 30Y, ASHA / Anganwadi worker	Ramesh, 29Y, Agricultural worker
Background	Pregnant with 1st child, traveling to local health center requires time & money, often forgets doctor's instructions	Works long hours & cannot frequently visit hospitals, relies on WhatsApp groups for pregnancy advice	Handles 30 visits/day, uses govt. aids which are mostly limited, wants to improve counselling	Wants to support his pregnant wife but has little knowledge about maternal health
Pain Points	Unsure of symptoms, relies on elder's advice (includes myths), cannot read health messages	Misinformation on WhatsApp; Limited time for hospital visits; Lack of trusted health guidance	Outdated printed IEC materials in Hindi only; Fear of giving wrong advice or damaging trust	Does not know when medical help is necessary; Relies solely on family advice
User Story	As a pregnant woman in a rural area, I want to receive weekly voice-based guidance in my local language, so that I can understand my pregnancy stage and take the right actions without needing to read complex text.	As a working pregnant woman with limited time, I want to ask health-related questions via voice and get instant, reliable answers, so that I can avoid misinformation and make quick decisions during my daily routine.	As an ASHA worker, I want to access quick, accurate maternal health information during field visits, so that I can provide correct guidance to mothers and build trust without relying on outdated materials.	As a husband supporting my pregnant wife, I want to receive simple alerts and guidance on when to seek medical help, so that I can take timely decisions and ensure the safety of my wife and child.
Goals	Ensure a safe pregnancy, Know when to visit a doctor, Keep her baby healthy after birth	Access quick, reliable pregnancy information; Track baby growth and milestones	Access quick, reliable nutrition info between home visits to cross-check her advice & build trust	Learn how to help during pregnancy & after birth
How Maa-I Helps	Active voice messages in regional language; Danger sign alerts & escalation; Periodic reminders of ANC visit/meds	Trusted medical guidance; Voice responses during work hours; Infant care tips for the first two years	Reliable and updated info to back her advice; Reduce referral errors, faster decision-making	Education mode explaining pregnancy care; Alerts when medical attention is needed

➢ *Customer Value Proposition (CVP)*

- For Government / NGOs: "A scalable, low-cost way to improve maternal outcomes without increasing workforce."
- For Women: "Simple, trusted health guidance in your own language, when you need it."

➢ *Key Features*

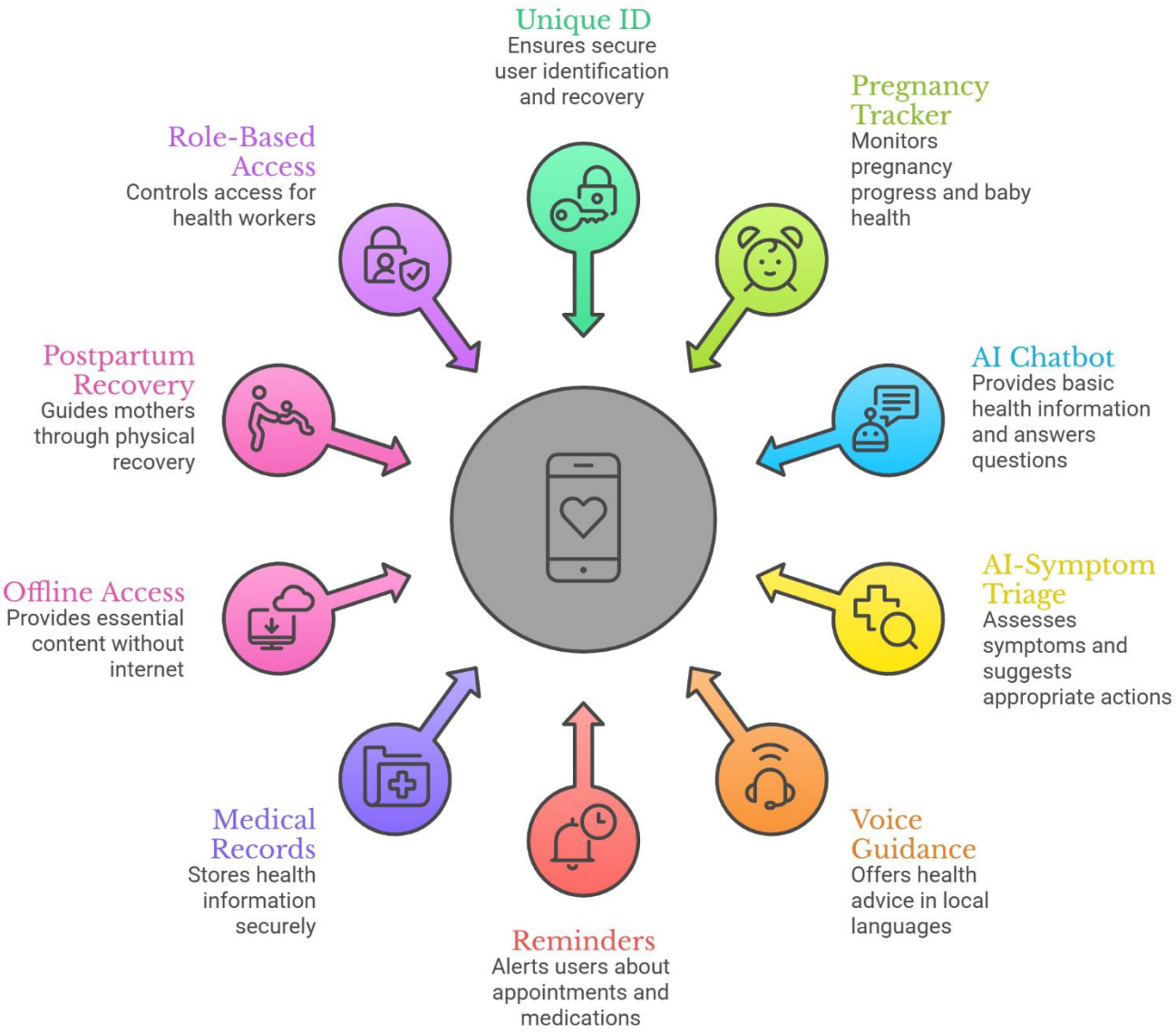

MoSCoW Analysis

Must Have	Unique ID via Email/Phone Registration Pregnancy week tracker (gestational period) + Baby health tracker (postpartum) Basic AI chatbot Q&A + AI-powered Smart Symptom Triage Voice maternal health guidance in local language Reminders: ANC appointments, vaccination & medications Medical record storage + Offline access for essential content Postpartum physical recovery guidance + mental health support Role-Based Access for Health Workers
Should Have	SOS button(call ambulance/alert emergency contact) Teleconsultation with doctors Family education mode Recovery sessions/programs (meditation, stretching, prenatal exercises)
Could Have	Nutrition planner based on local foods (for mother and baby) Community support groups Personalization features
Won't Have	Fetal movement tracker/Ultrasound interpretation + visual representation Marketplace for baby products Hospital electronic record integration

➢ *Prototype*

https://maa-sakhi-voice.lovable.app/

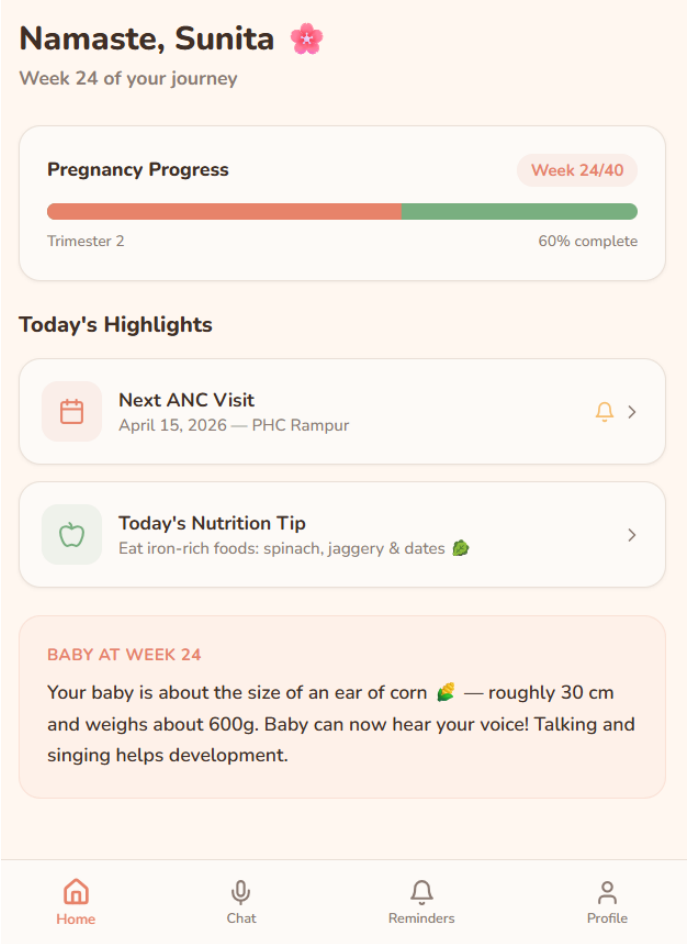

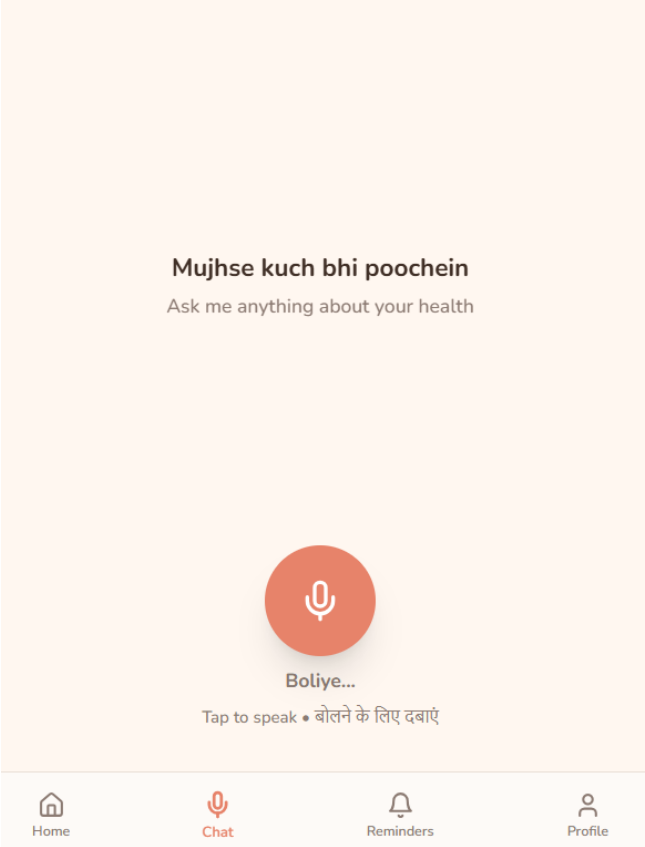

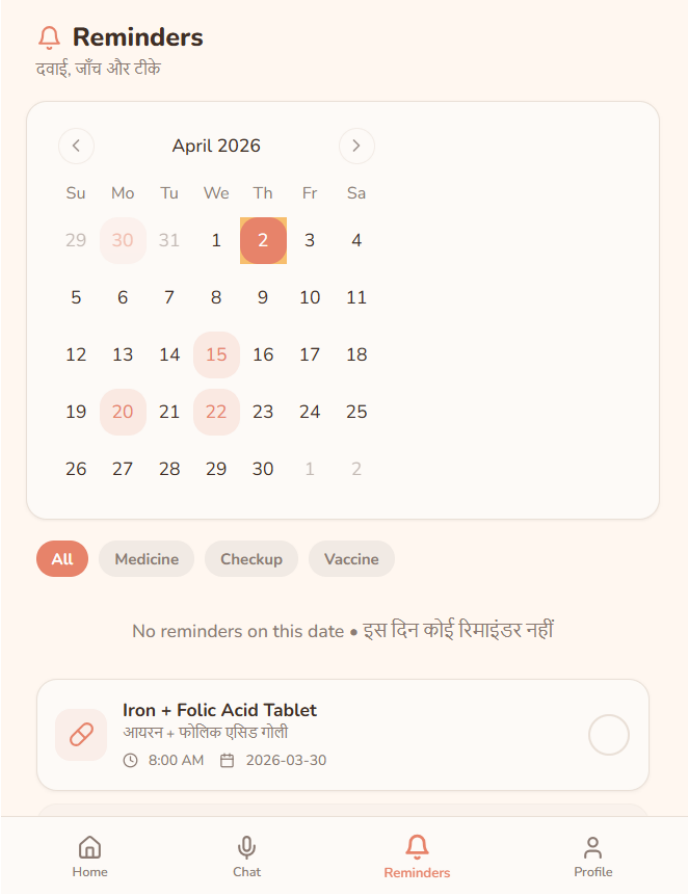

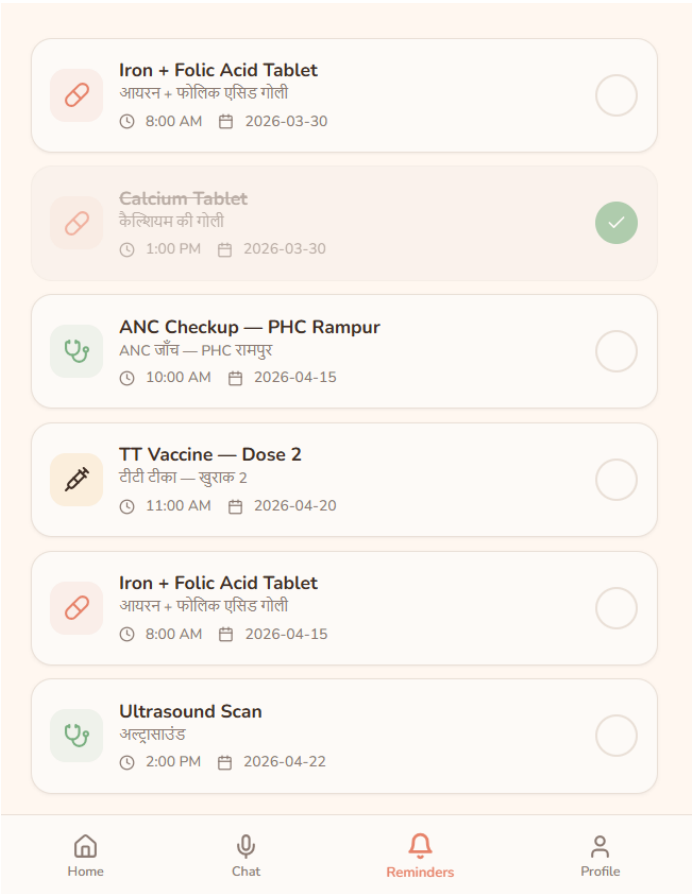

➢ *Revenue Models*

Primary (B2G / B2B2C)

- Government contracts (NHM budgets)
- NGO program subscriptions
- CSR-funded deployments

Secondary (Optional)

- Premium analytics for NGOs
- Mini subscriptions (diet plans, exercise videos)
- Teleconsultations

➢ *Demand Forecasting Strategy*

Use:

- Pregnancy registration data
- ASHA worker counts
- Birth rate per district

Pilot > measure adoption > scale district-wise

➢ *Key Metrics (North Star + Supporting)*

North Star Metric (NSM): Percentage of women who receive proactive, actionable guidance before a clinically defined complication window.

Supporting Metrics:

- Weekly active listeners
- Danger sign escalations
- ANC & immunization adherence
- Family engagement rate
- ASHA productivity improvement
- Cost per mother per year

➢ *Summary*

Maa-I is a trusted voice that turns reliable health knowledge into effective daily guidance for mothers - at scale, and at the last mile. Maa-I aims to reduce risk, not just add convenience!