MAA SAKHI

A voice-first multilingual AI health companion for pregnant women, new mothers, and families in underserved India.

➢ *Problem Statement*

In India, thousands of women still face preventable risks during pregnancy, childbirth, and early motherhood - because reliable, timely, and understandable health information does not reach them.

For many women in underserved communities:

- Health guidance is shared verbally, often mixed with myths and fear.
- Medical instructions are complex, text-heavy, and in unfamiliar languages.
- Access to doctors is limited and ASHA workers are overburdened.
- Family decisions are influenced by elders who may lack accurate information.

The Gap Between Available Medical Knowledge and Real-Life Decision Making:

Root Cause	Low literacy Language barriers Poor connectivity Lack of trust in digital platforms
The Result	Danger signs are ignored Nutrition is inadequate Checkups are missed Help is sought too late

➢ *Solution Overview / User Journey*

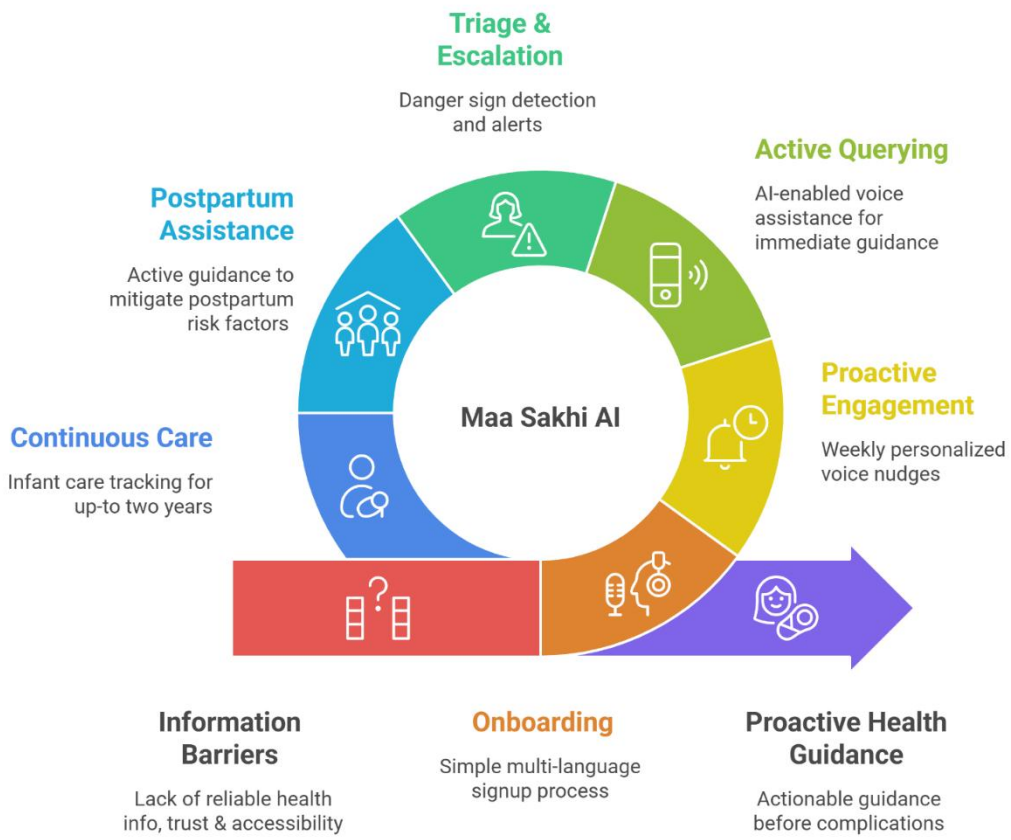

➢ *User Personas*

Users	***Primary: Rural First-Time Mother***	***Secondary: Urban Migrant Mother***	***ASHA worker***	***Husband Supporting Pregnancy***
Demographics	Sunita, 23Y, Housewife	Farida, 27Y, Part-time domestic worker	Sana, 30Y, ASHA / Anganwadi worker	Ramesh, 29Y, Agricultural worker
Background	Pregnant with 1st child, traveling to local health center requires time & money, often forgets doctor's instructions	Works long hours & cannot frequently visit hospitals, relies on WhatsApp groups for pregnancy advice	Handles 30 visits/day, uses govt. aids which are mostly limited, wants to improve counselling	Wants to support his pregnant wife but has little knowledge about maternal health
Pain Points	Unsure of symptoms, relies on elder's advice (includes myths), cannot read health messages	Misinformation on WhatsApp; Limited time for hospital visits; Lack of trusted health guidance	Outdated printed IEC materials in Hindi only; Fear of giving wrong advice or damaging trust	Does not know when medical help is necessary; Relies solely on family advice
Goals	Ensure a safe pregnancy, Know when to visit a doctor, Keep her baby healthy after birth	Access quick, reliable pregnancy information; Track baby growth and milestones	Access quick, reliable nutrition info between home visits to cross-check her advice & build trust	Learn how to help during pregnancy & after birth
How Maa Sakhi Helps	Weekly voice messages in regional language; Danger sign alerts & escalation; Periodic reminders of ANC visit/meds	Trusted medical guidance; Voice responses during work hours; Infant care tips for the first two years	Reliable and updated info to back her advice; Reduce referral errors, faster decision-making	Education mode explaining pregnancy care; Alerts when medical attention is needed

➢ *Customer Value Proposition (CVP)*

- For Government / NGOs: "A scalable, low-cost way to improve maternal outcomes without increasing workforce."
- For Women: "Simple, trusted health guidance in your own language, when you need it."

➢ *Prototype*

https://maa-sakhi-voice.lovable.app/

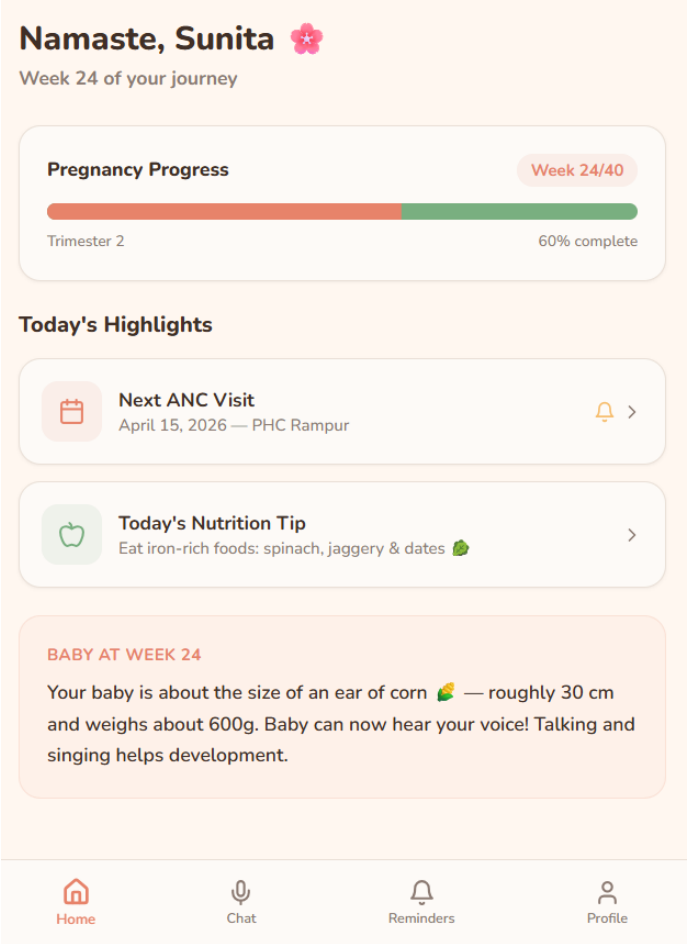

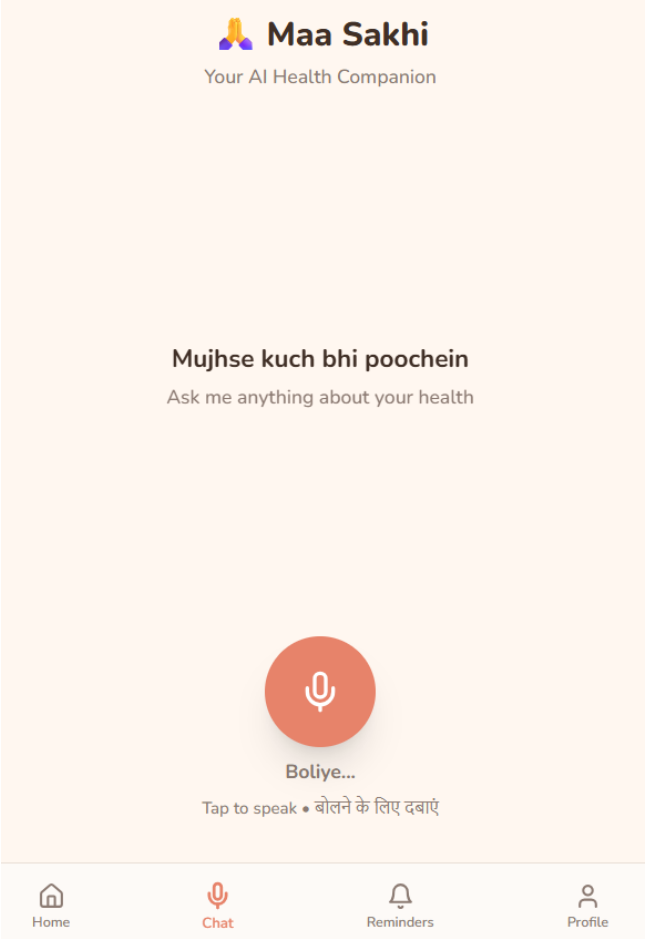

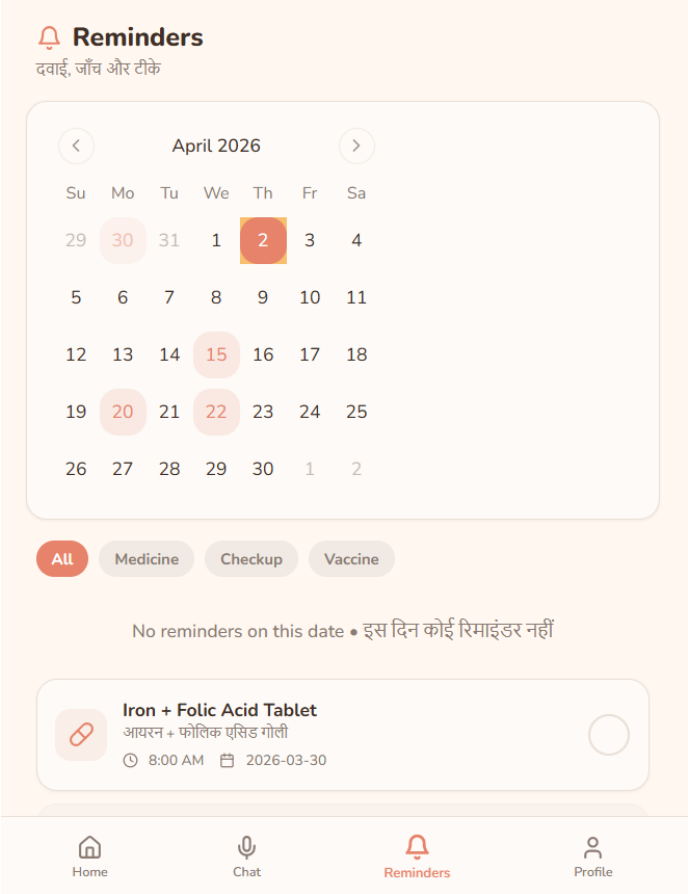

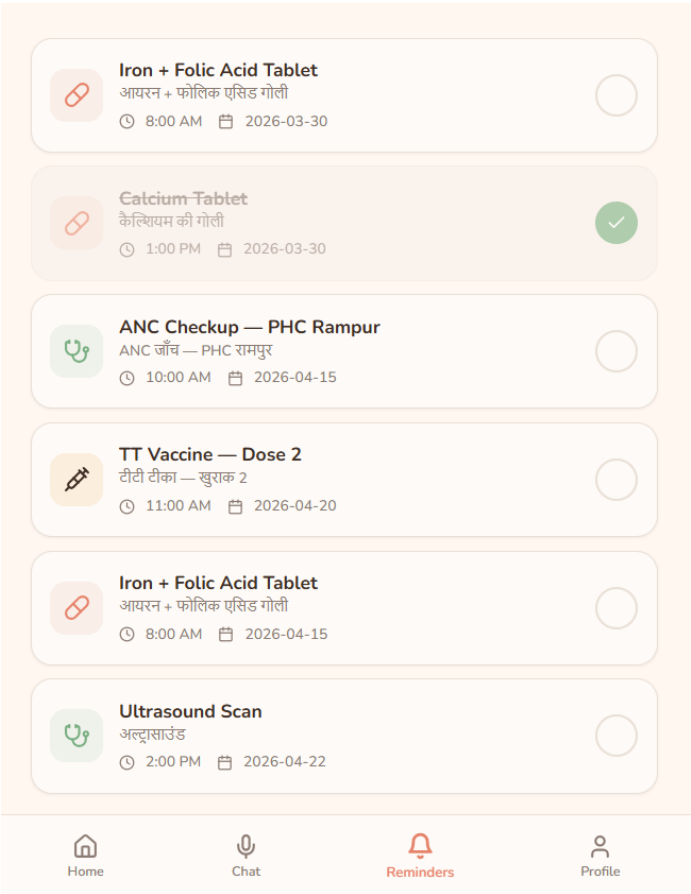

➢ *Revenue Models*

Primary (B2G / B2B2C)

- Government contracts (NHM budgets)
- NGO program subscriptions
- CSR-funded deployments

Secondary (Optional)

- Premium analytics for NGOs
- Mini subscriptions (diet plans, exercise videos)
- Teleconsultations

➢ *Demand Forecasting Strategy*

Use:

- Pregnancy registration data
- ASHA worker counts
- Birth rate per district

Pilot > measure adoption > scale district-wise

➢ *Key Metrics (North Star + Supporting)*

North Star Metric (NSM): Percentage of women who receive proactive, actionable guidance before a clinically defined complication window.

Supporting Metrics:

- Weekly active listeners
- Danger sign escalations
- ANC & immunization adherence
- Family engagement rate
- ASHA productivity improvement
- Cost per mother per year

➢ *Summary*

Maa Sakhi is a trusted voice that turns reliable health knowledge into effective daily guidance for mothers - at scale, and at the last mile. Maa Sakhi aims to reduce risk, not just add convenience!

MAA SAKHI AI