The Kontakion of the Resurrection

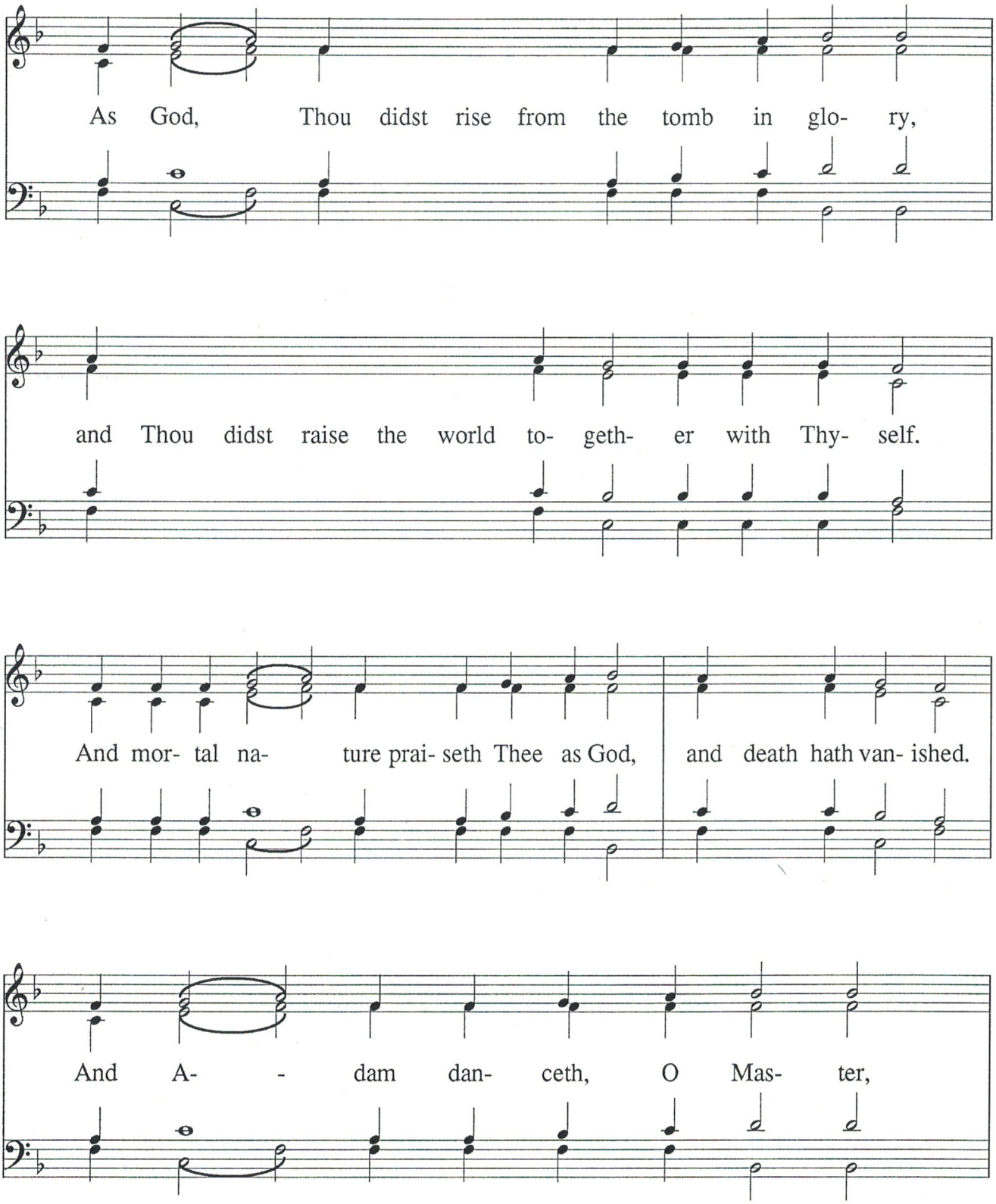

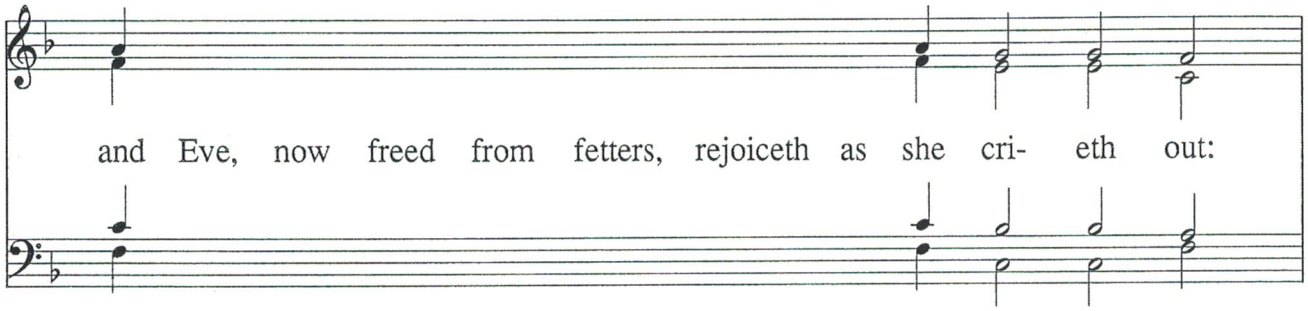
and Eve, now freed from fetters, rejoiceth as she cri- eth out:

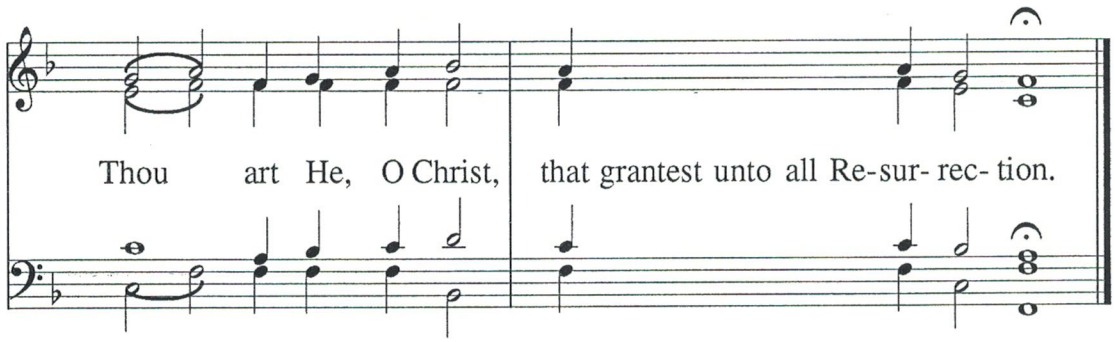
Thou art He, O Christ, that grantest unto all Re-sur- rec- tion.

The Kontakion of the Resurrection

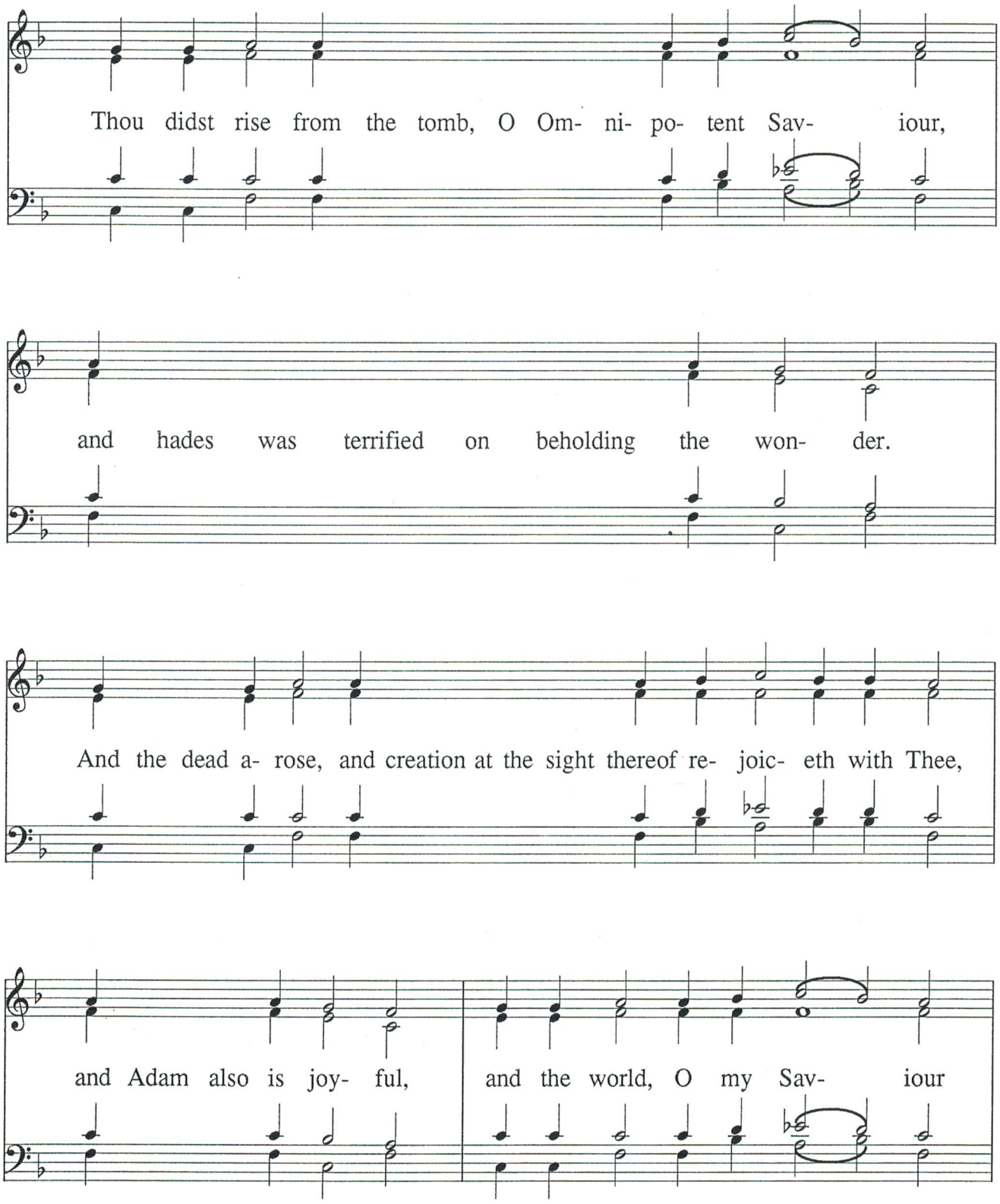

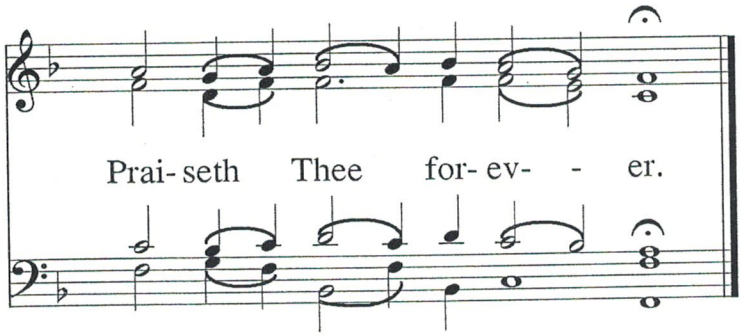
Prai- seth Thee for- ev- - er.

The Kontakion of the Resurrection

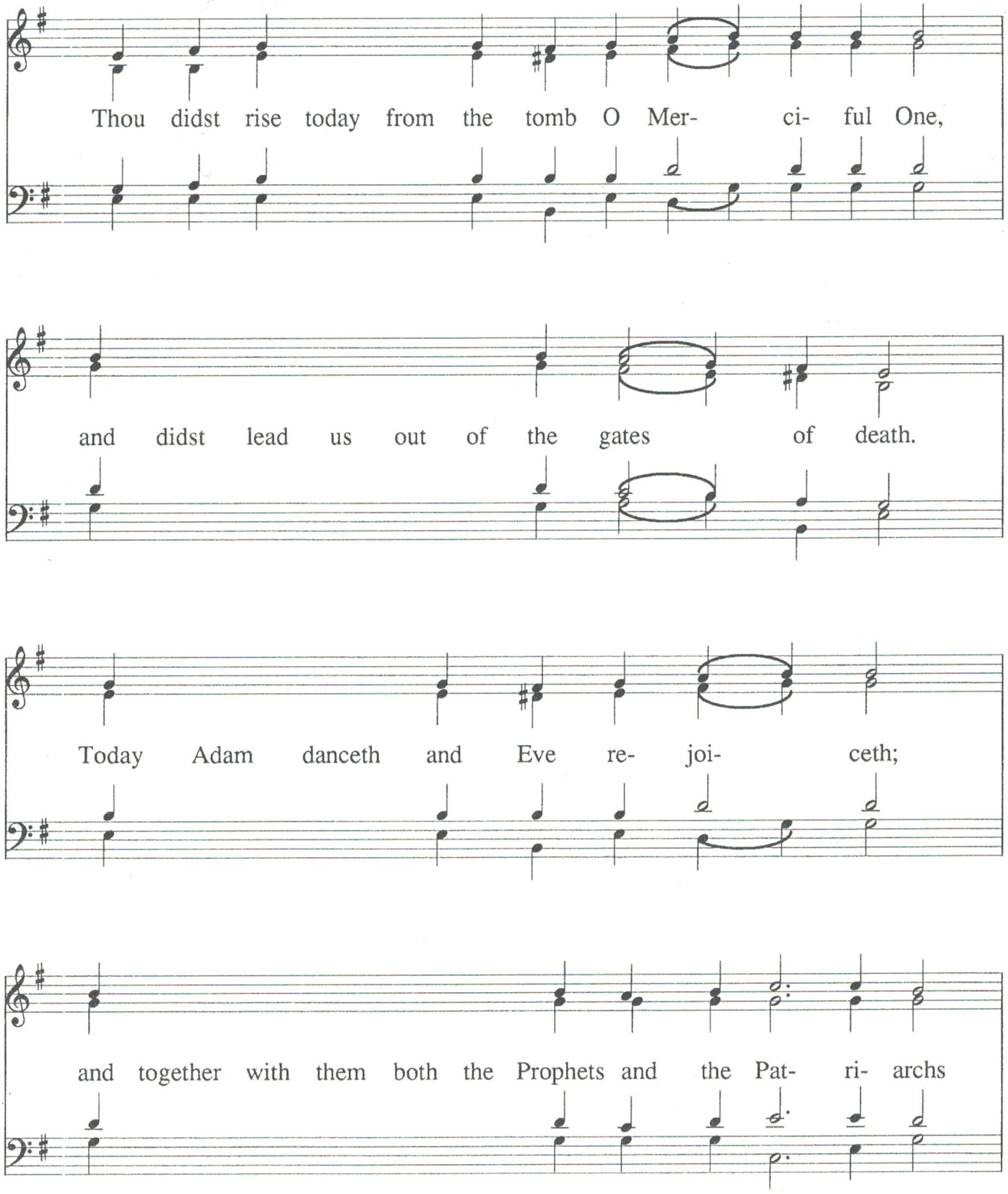

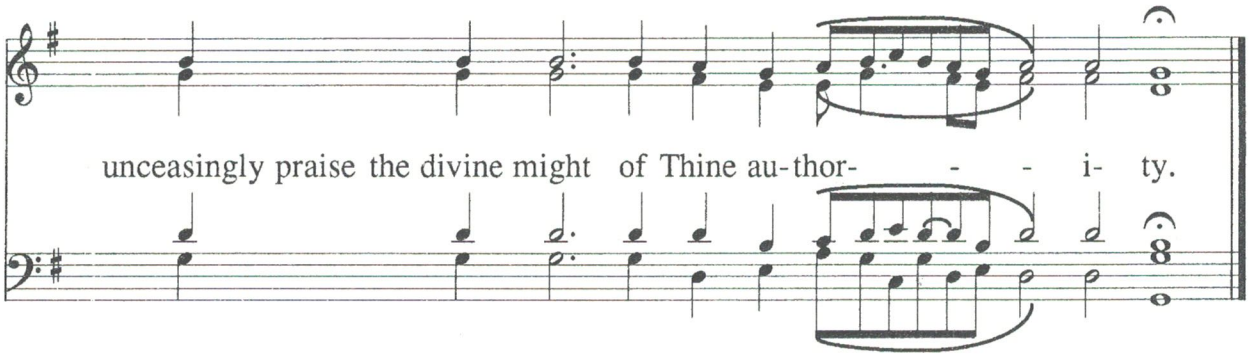
unceasingly praise the divine might of Thine au-thor- - - i- ty.

The Kontakion of the Resurrection

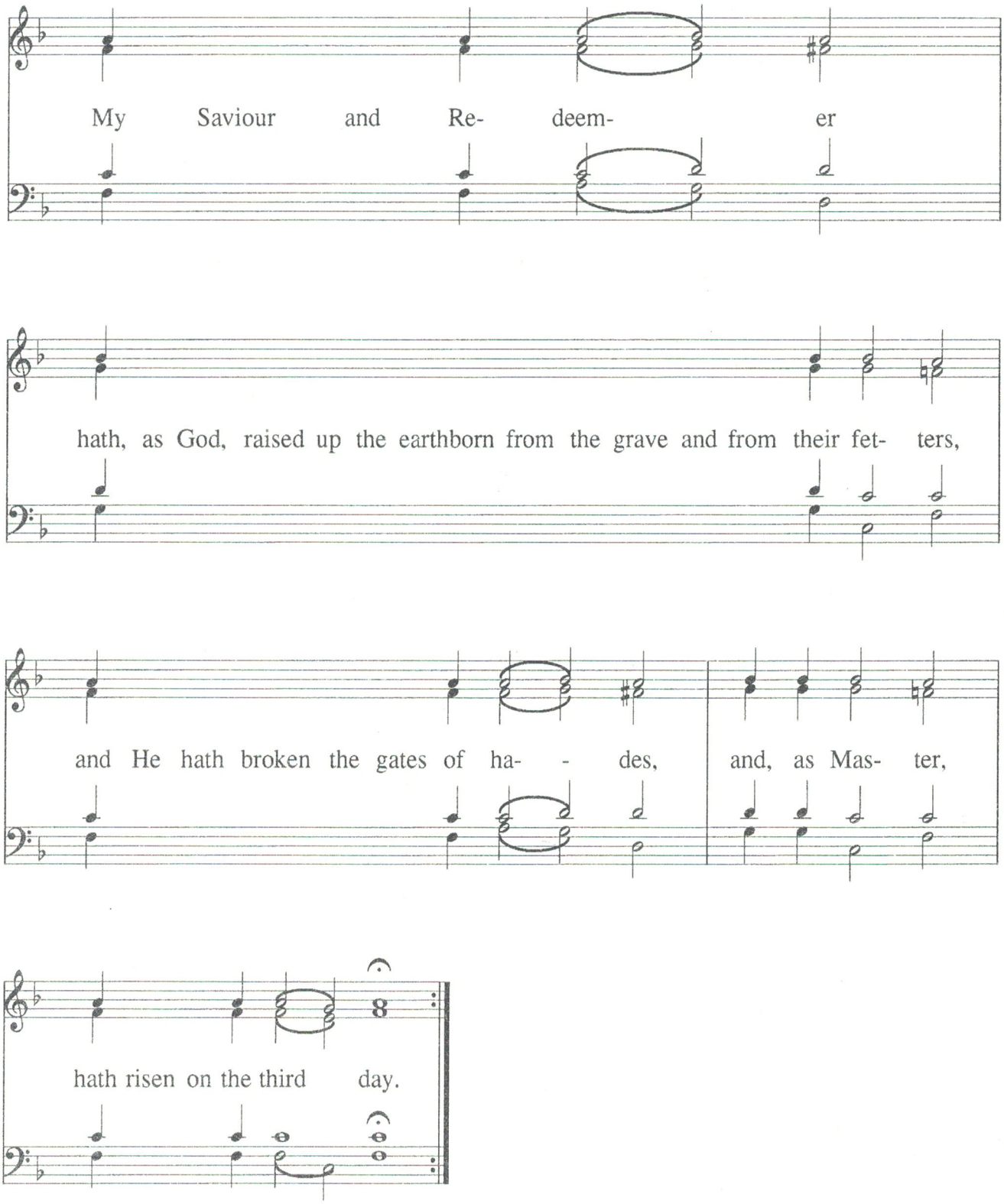

The Kontakion of the Resurrection

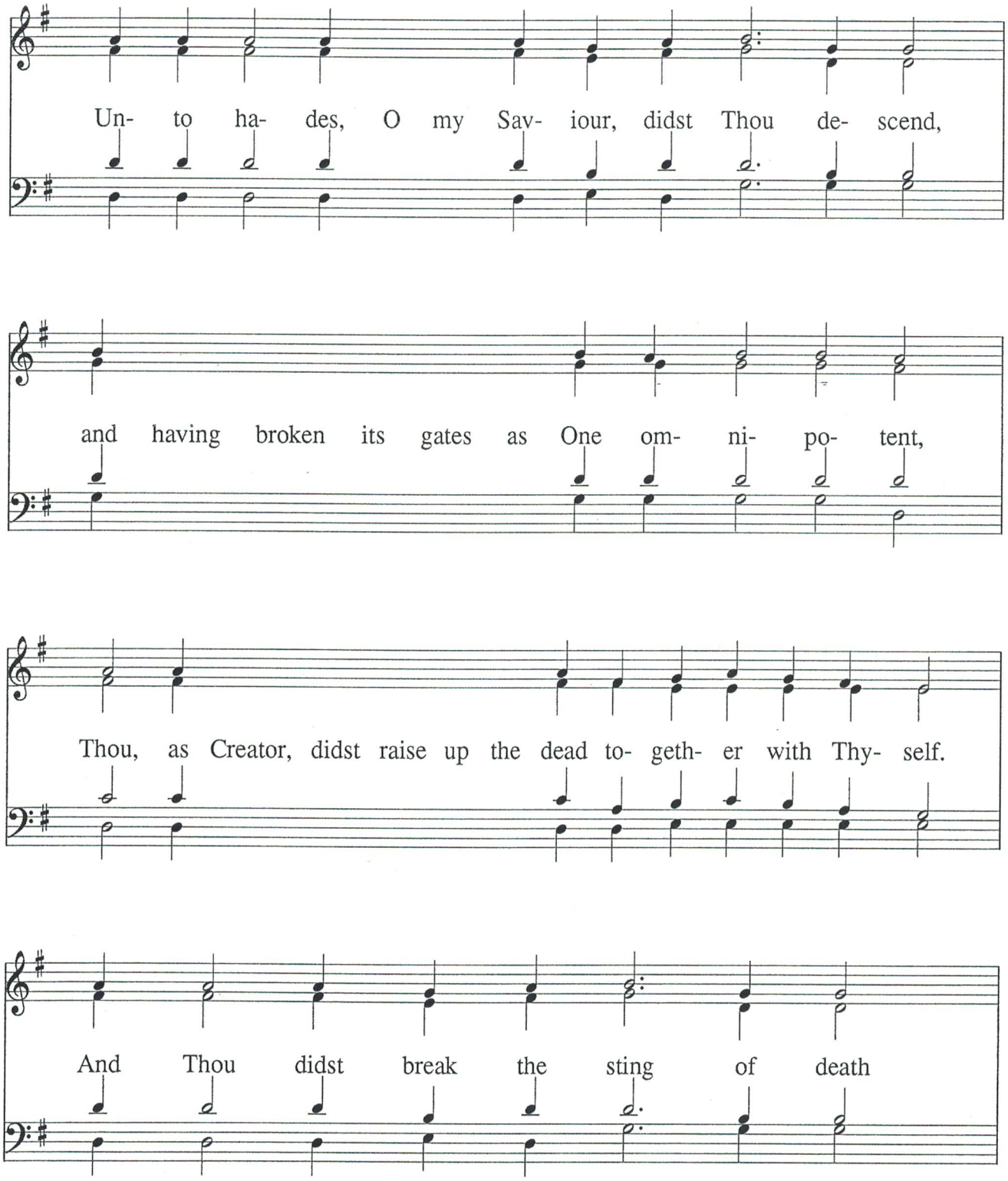

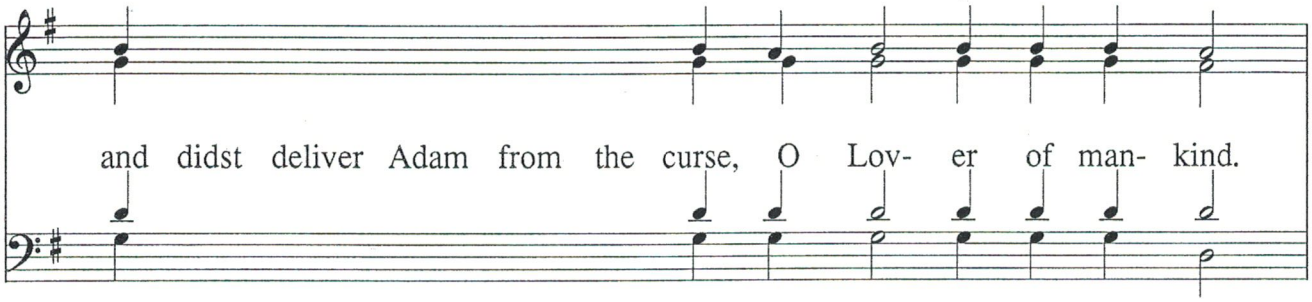
and didst deliver Adam from the curse, O Lov- er of man- kind.

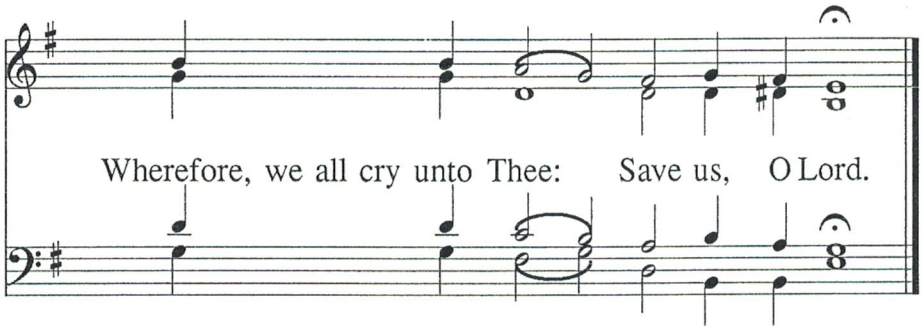
Wherefore, we all cry unto Thee: Save us, O Lord.

The Kontakion of the Resurrection

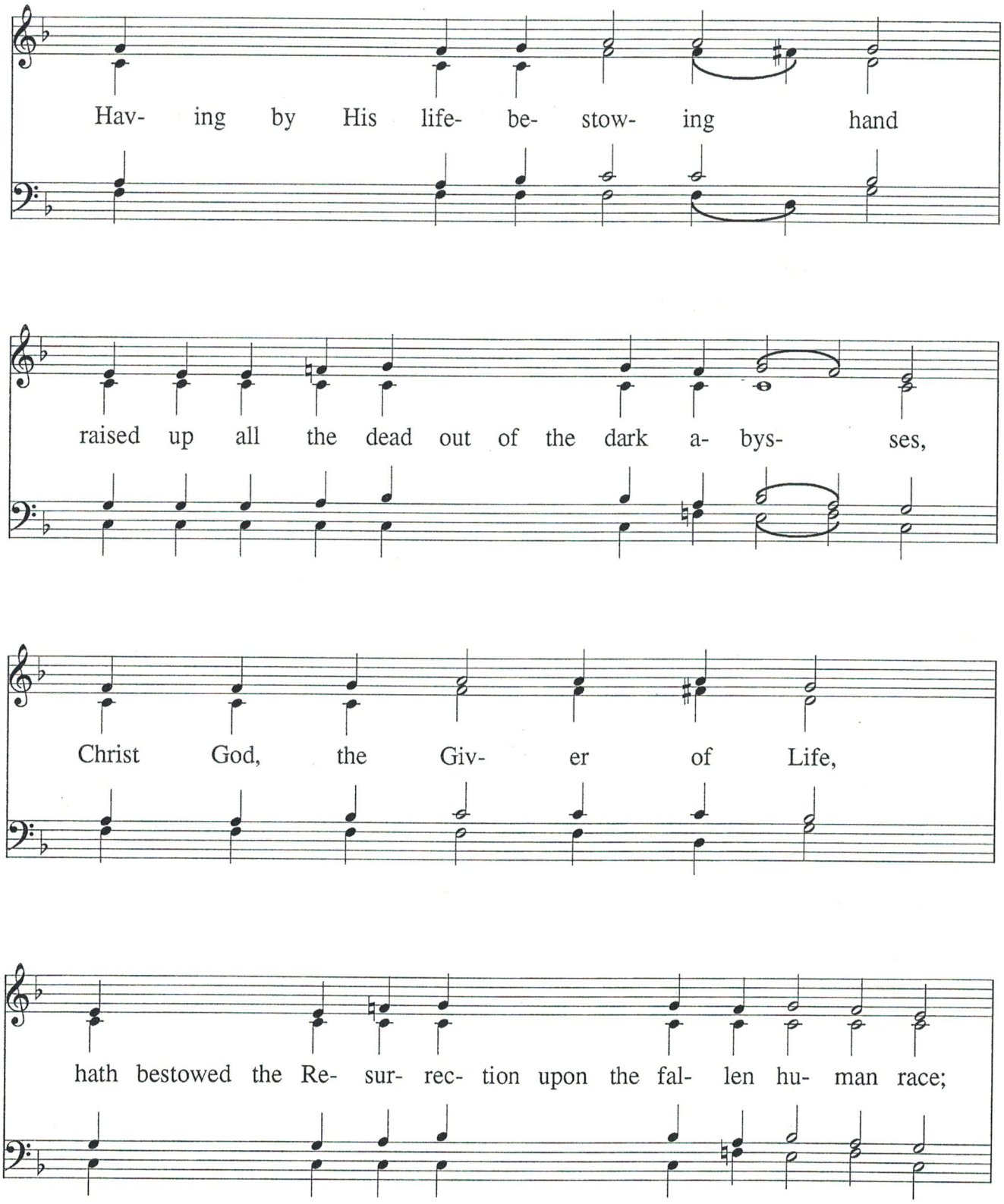

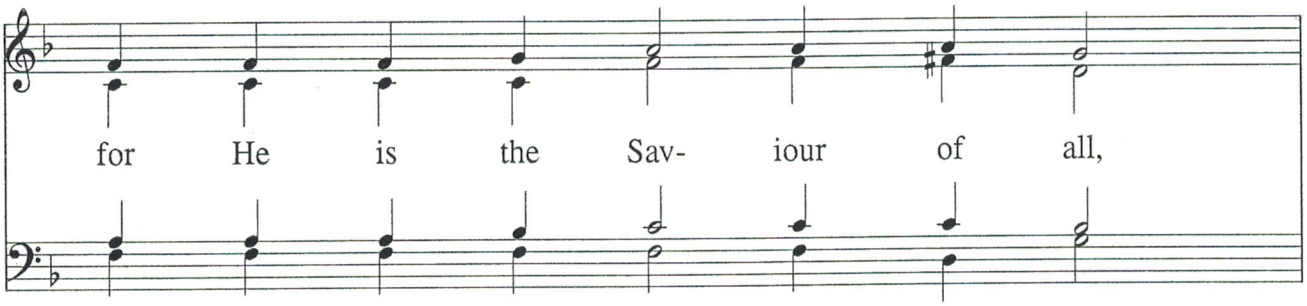
for He is the Sav- iour of all,

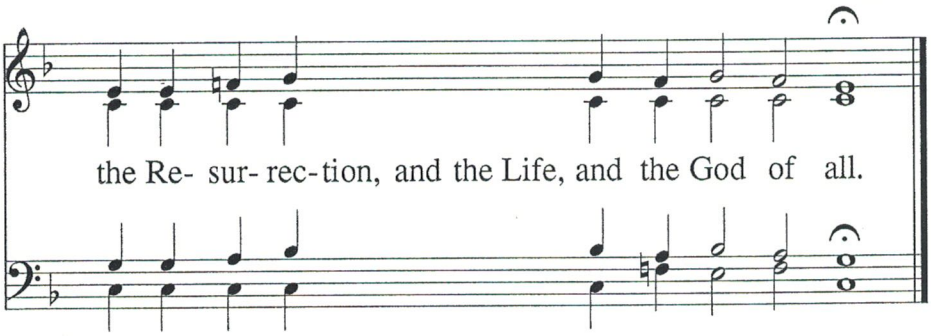
the Re- sur- rec- tion, and the Life, and the God of all.

The Kontakion of the Resurrection

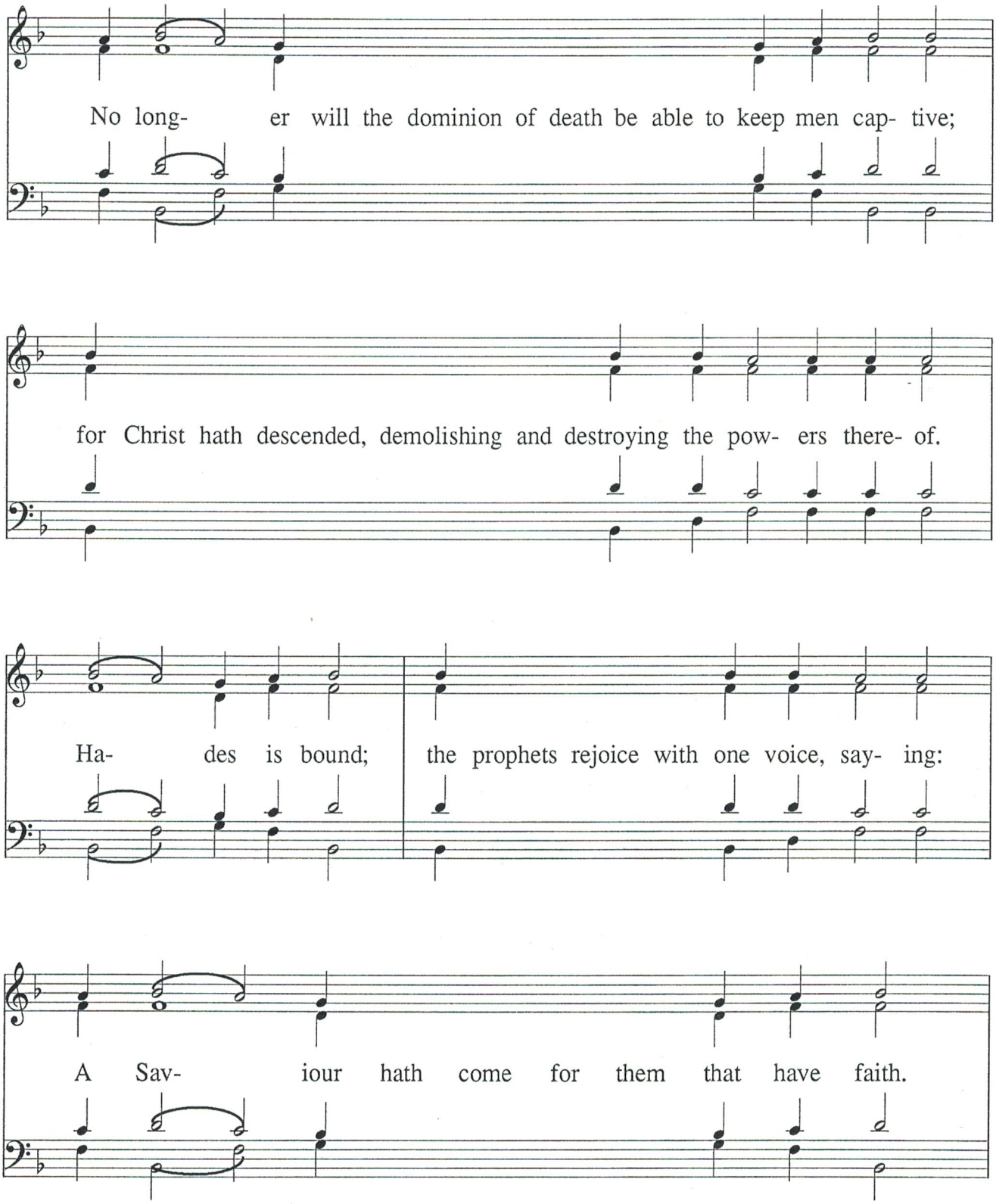

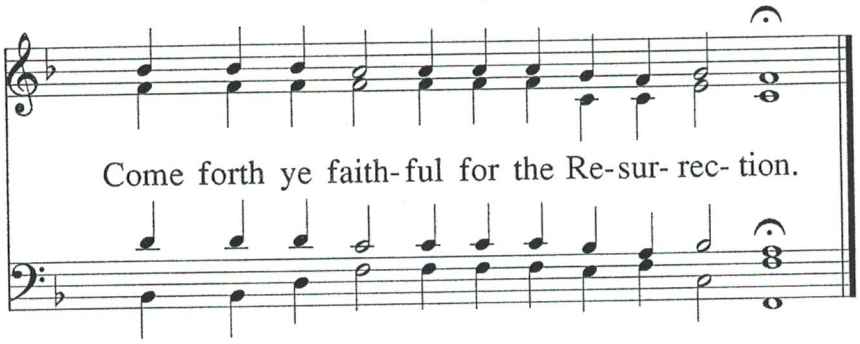
Come forth ye faith- ful for the Re- sur- rec- tion.
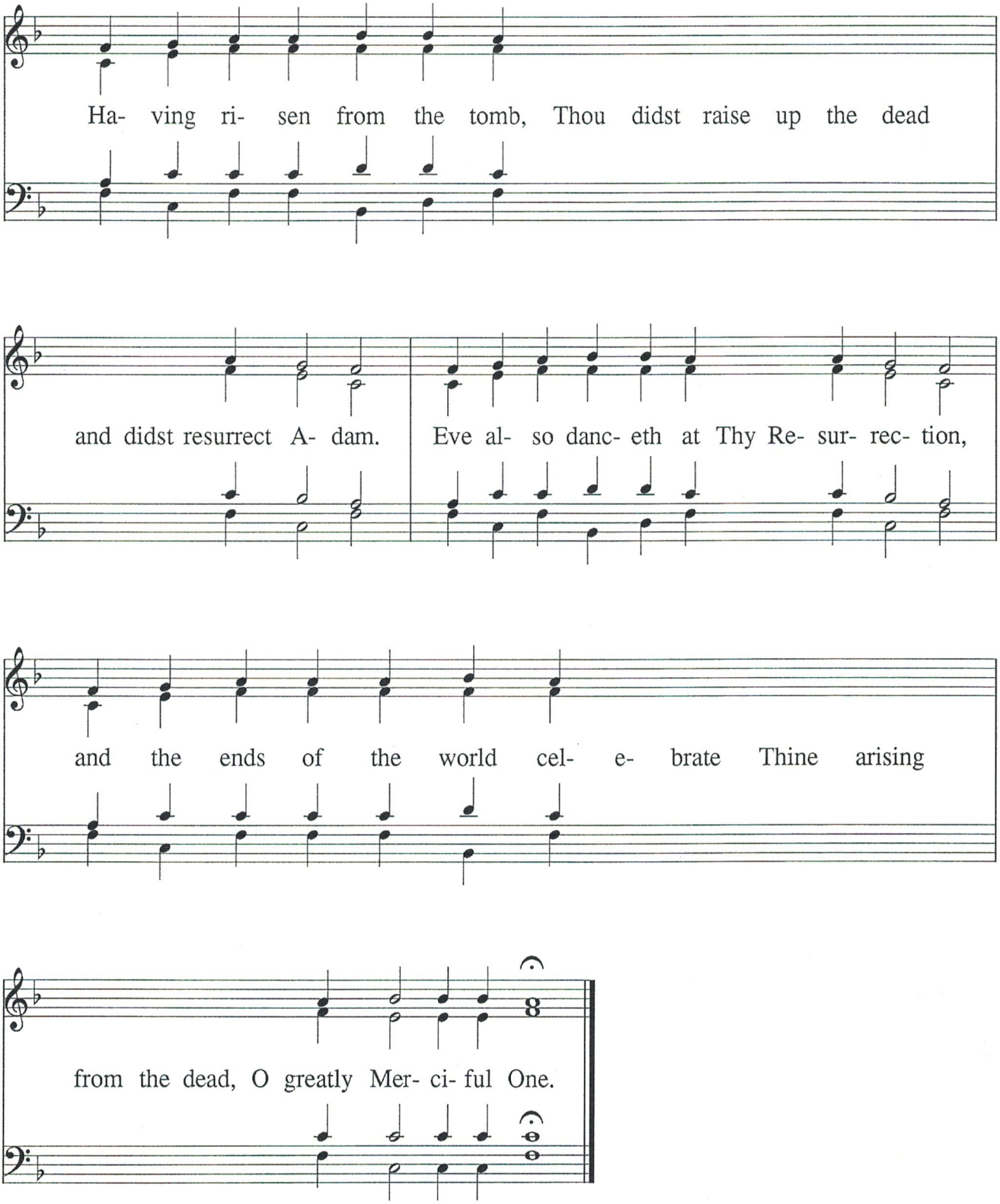
The Kontakion *of the* Resurrection