kindkart

Disrupting Transparency in Charitable Giving

Inspiration

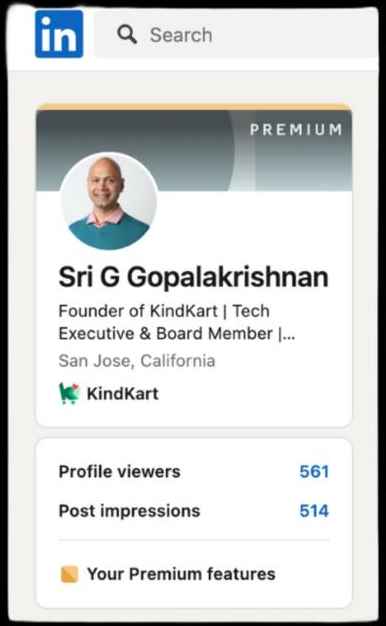

My Dad - The inspiration behind KindKart. He distributed Grocery Kits to 1300 families in Bangalore during Covid

The Problem

75%

Grassroot org expense recurs monthly

40%

Monthly expenses go unfulfilled

81%

Donors concerned with lack of transparency

1%

Non-Profits in India that can get foreign help

Vision

Bringing transparency to every act of kindness in the world

Mission

Create a trusted and connected social giving marketplace based on transparency, connecting donors with causes they care about

A marketplace

where grassroot organizations get recurring help for their daily essential needs

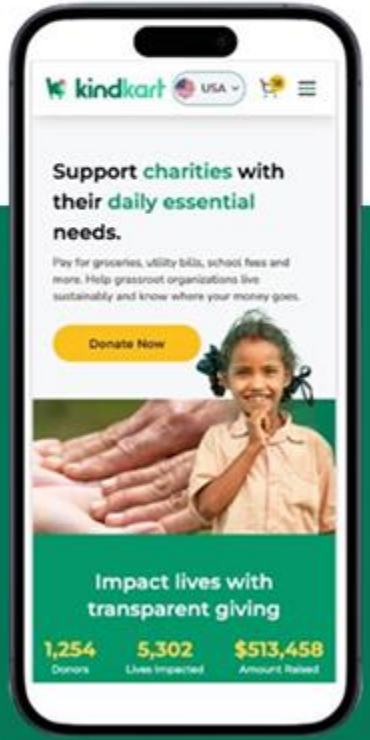

The Solution

A simple unified experience for donors, charitable organization and partners

Unparalleled Transparency

Donors see exactly where their money goes. Every $ is tracked and reported.

Personalized Impact

Video updates for donations over $100. Donors witness their direct impact.

Zero Fees

No platform fees. No tips. No hidden charges. Every donation reaches the intended recipient.

Predicable Support

Minimum guaranteed amount every month giving the organizations predictable help

The Instacart for Charities

We verify each charity

We verify each charity thoroughly by visiting them personally and understanding their needs. Charities create a shopping list of monthly essentials they need to sustain.

You pay, we deliver

You pick a donation amount and we automatically select items of priority from the shopping list. We purchase and deliver these items to charities through trusted providers.

Witness your impact

With every donation, you receive a heartwarming picture of your delivery directly from the charity expressing gratitude for your generosity.

Key Platform Features

Donate

Shop

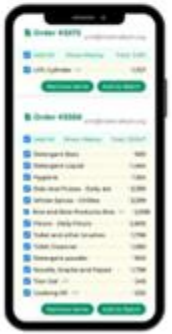

Fulfill

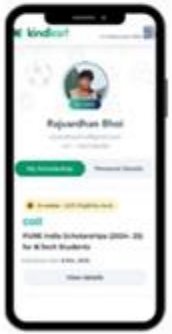

Track

Manage

Insights

Impact

Since Aug 2023

Total Donation Volume

$889,283

▲ 420% vs last year

Charities Onboarded

75

▲ 177% vs last year

People Served Every Day

10,036

▲ 536% vs last year

Animals Helped Daily

1,748

Unique Donors

2148

▲ 334% vs last year

Recurring Donors

73

▲ 10% vs last year

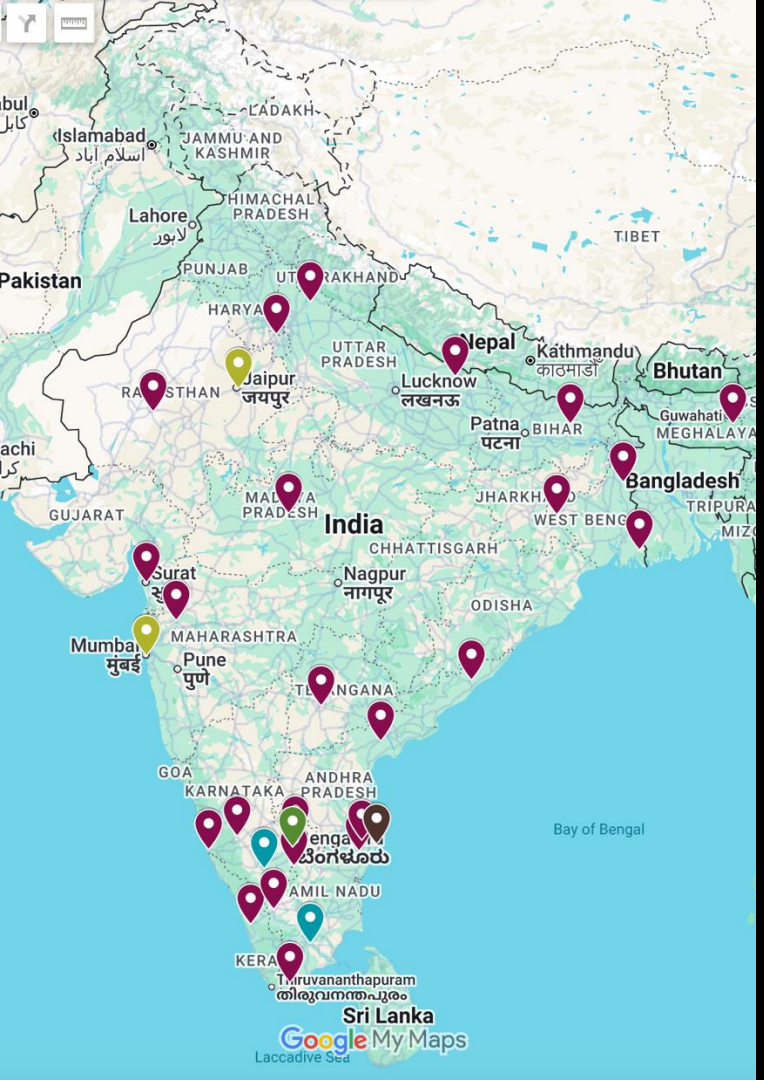

Cities/Villages

31

▲ 287% vs last year

States

14

▲ 180% vs last year

Orders

3,691

▲ 262% vs last year

Vendors

168

KindKarters

3

Groceries Delivered	Meals Served	Cups of Milk
182,337 KGS	787,000	65,156
▲ 334% vs last year	▲ 424% vs last year	▲ 160% vs last year

2.15 million

Acts of Kindness

Unique Business Model

Donors

Donate in Kind

Pay retail price (matched to Amazon.in or BigBasket)

KindKart

Places order with wholesale distributors

Negotiates volume discounts

Coordinates fulfillment & delivery

Provides real-time updates & transparency

Beneficiaries

Receive verified goods/services

Provide proof of delivery

Margin from Volume

No markup to donor

Margin = Operating expense funding (tech, fulfillment, salaries)

Financials Aug 2023 - Sep 2025

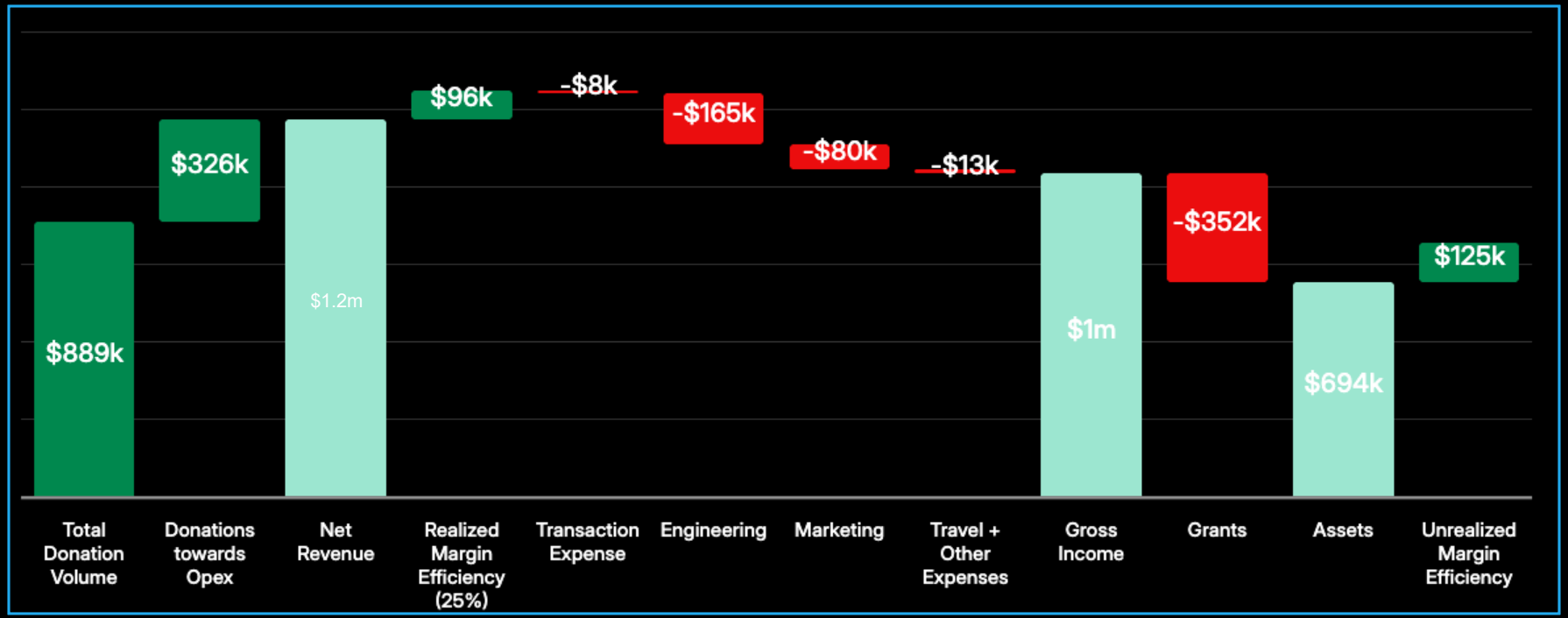

5 Year Horizon

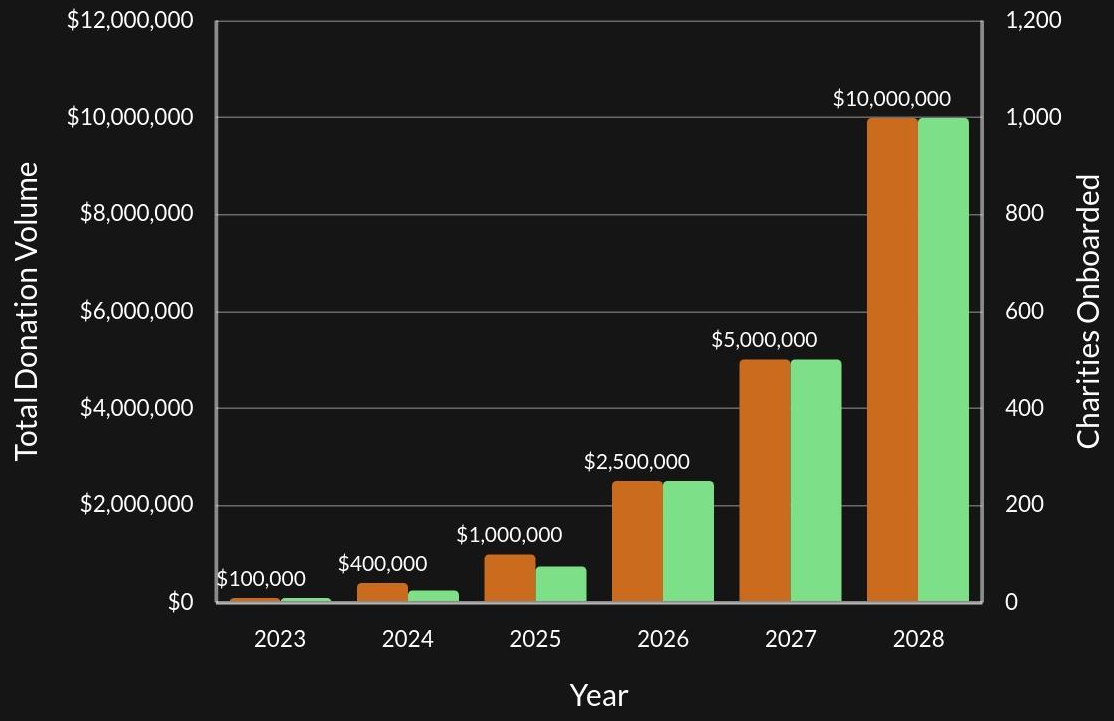

5 year horizon

$10 M

1000+ Charities

3 Geograhies

Strategy

1. Partnerships with non-profits to enable tech in operational efficiency while providing transparency
2. Product features targetting corporate employees and individual donors. KindKa$h - KindKart Gift Cards and other engagement features
3. PR and Media Influencer Marketing to grow and enhance the brand value for KindKart
4. Corporate and Private Foundation Grants
5. Geo Expansion to Africa, South Asia and LATAM

Financial Plan - 5 year horizon

	2,024	2,025	2,026	2,027	2,028
Goals					
Total Donation Volume	$100,000	$500,000	$1,000,000	$5,000,000	$10,000,000
Charities Onboarded	25	100	250	500	1,000
Donors	1,000	2,500	5,000	25,000	50,000
Expenditure					
Payment Fees	$4,850	$26,000	$57,000	$180,000	$350,000
Engineering	$156,000	$277,000	$297,000	$437,000	$565,000
Marketing	$66,400	$227,600	$345,800	$411,000	$486,000
Other Cost	$2,000	$10,000	$20,000	$100,000	$200,000
Total	229,250	$540,600	$719,800	$1,128,000	$1,601,000
Volume Discounts	$14,000	$70,000	$140,000	$700,000	$1,400,000
Total Expenses	**$215,250**	**$470,600**	**$579,800**	**$428,000**	**$201,000**
Headcount	5	8	10	15	20

Seeking $1.6m funding to scale KindKart to $10m donation volume by 2028

Board

Mr. P. S. Gopalakrishnan

Sri Gopalakrishnan

Sri Shivananda

Erica Gessert

Okray Dogramaci

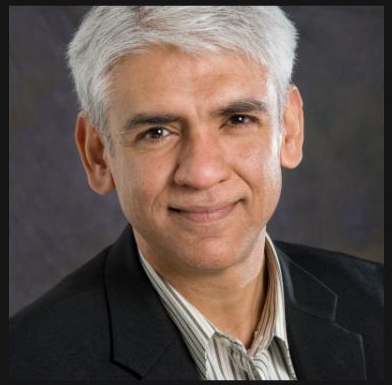

Mahendra Ramsinghania

Team

Rajesh Ramachandran

Aakriti Dharmani

Anshuman Gondalia

Anton Savinsky

Shanmukh Sista

Deepti Jethnandani