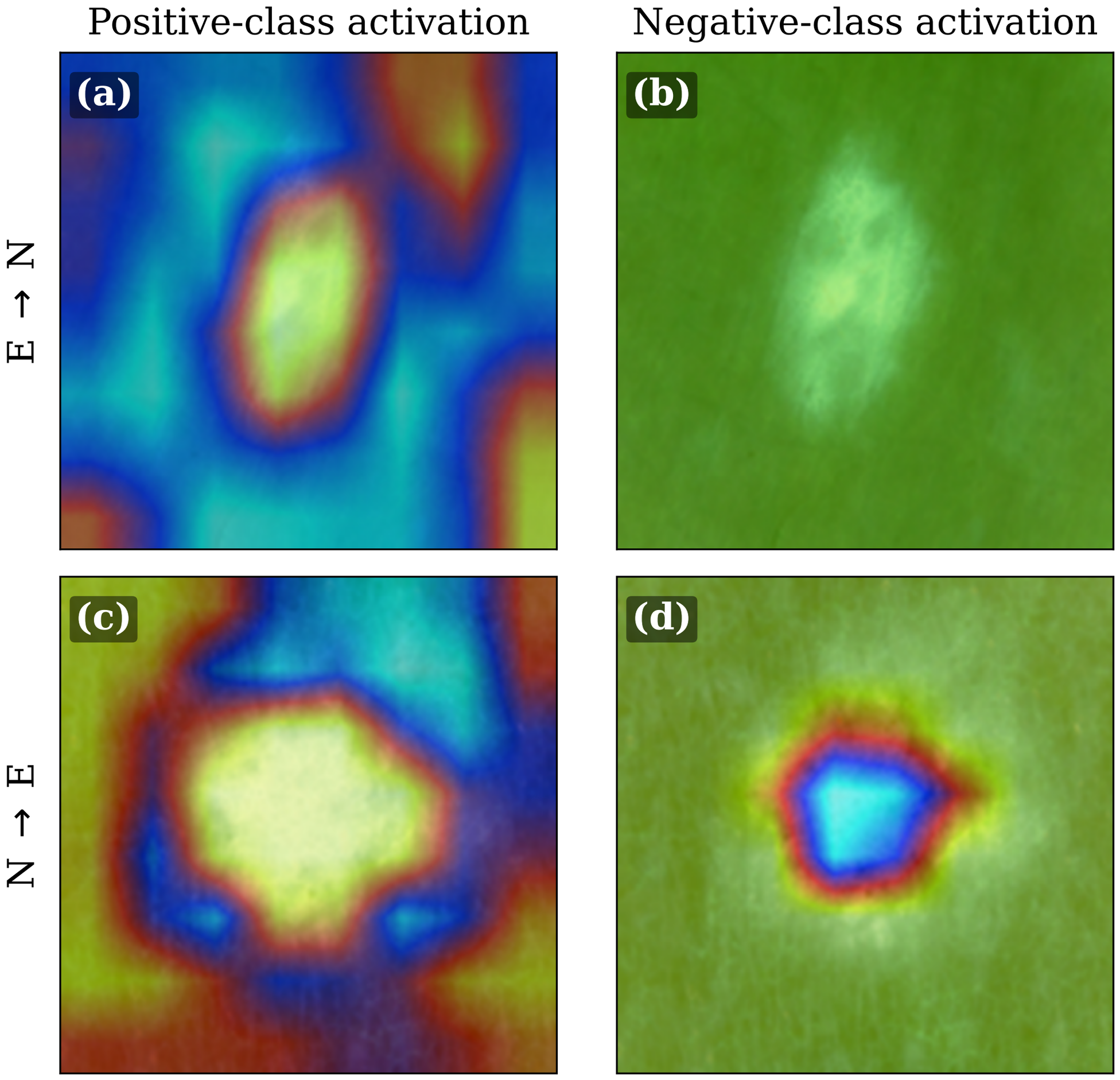
Positive-class activation
Negative-class activation
(a)
(b)
(c)
(d)
E → N
N → E