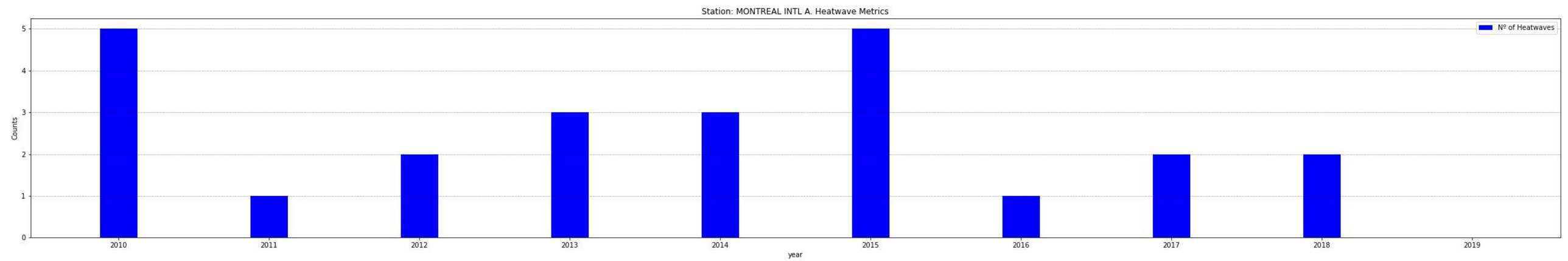
Station: MONTREAL INTL A. Heatwave Metrics
Nº of Heatwaves
Counts
year
0
1
2
3
4
5
2010
2011
2012
2013
2014
2015
2016
2017
2018
2019

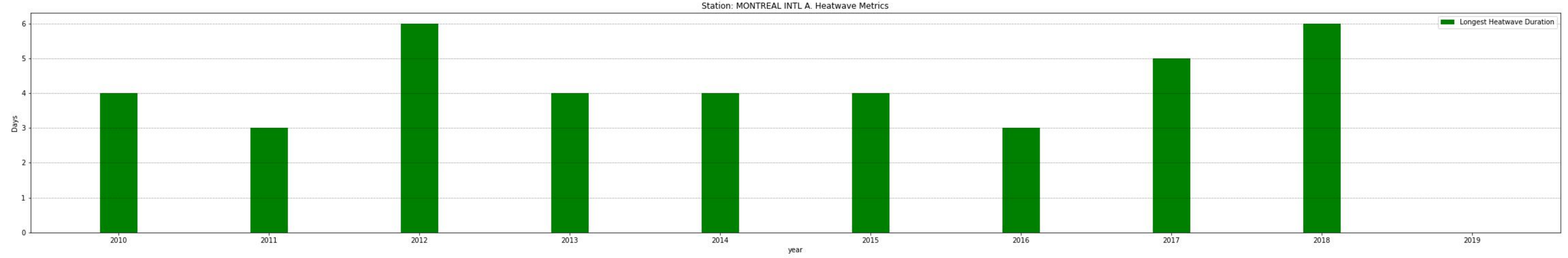
Station: MONTREAL INTL A. Heatwave Metrics
Longest Heatwave Duration
Days
year
0
1
2
3
4
5
6
2010
2011
2012
2013
2014
2015
2016
2017
2018
2019

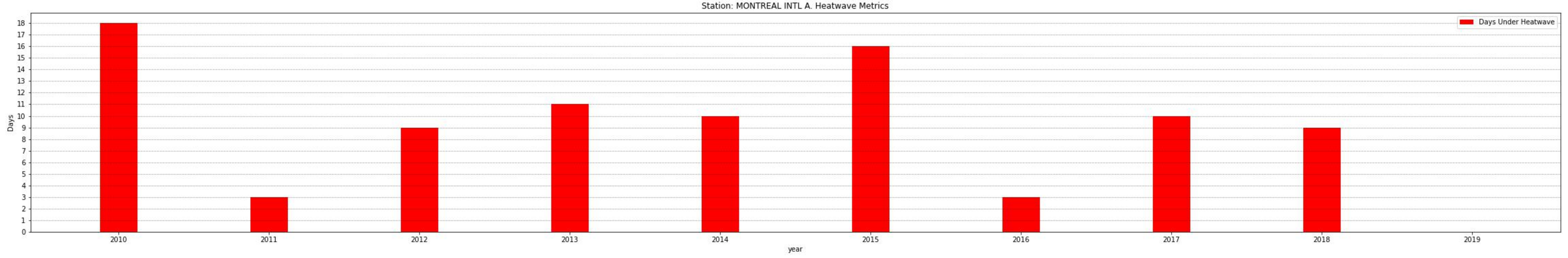
Station: MONTREAL INTL A. Heatwave Metrics
Days Under Heatwave
Days
year
0
1
2
3
4
5
6
7
8
9
10
11
12
13
14
15
16
17
18
2010
2011
2012
2013
2014
2015
2016
2017
2018
2019

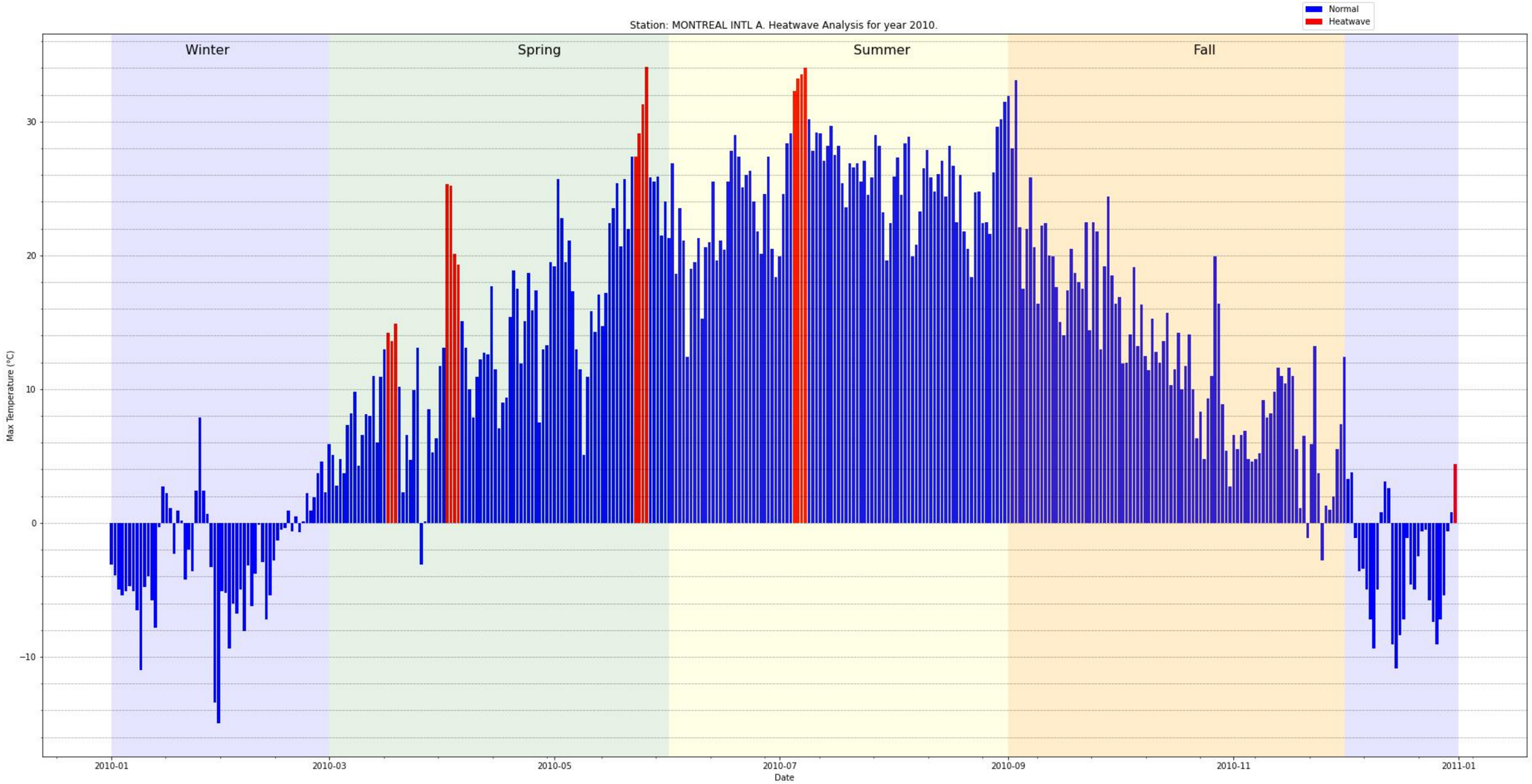
Normal
Heatwave
Station: MONTREAL INTL A. Heatwave Analysis for year 2010.
Winter
Spring
Summer
Fall
Max Temperature (°C)
30
20
10
0
−10
2010-01
2010-03
2010-05
2010-07
2010-09
2010-11
2011-01
Date

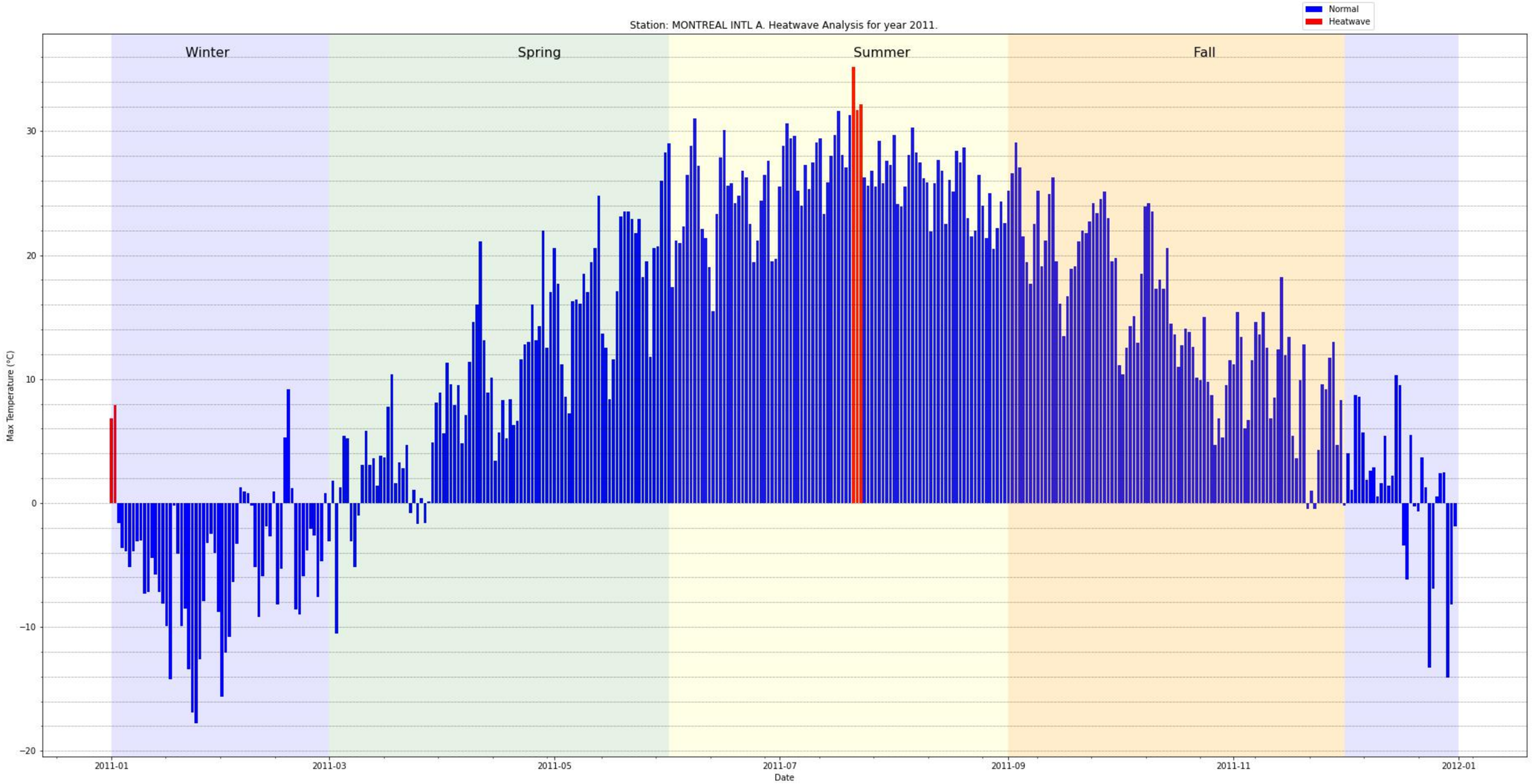
Station: MONTREAL INTL A. Heatwave Analysis for year 2011.
Normal
Heatwave
Winter
Spring
Summer
Fall
Max Temperature (°C)
30
20
10
0
−10
−20
2011-01
2011-03
2011-05
2011-07
2011-09
2011-11
2012-01
Date

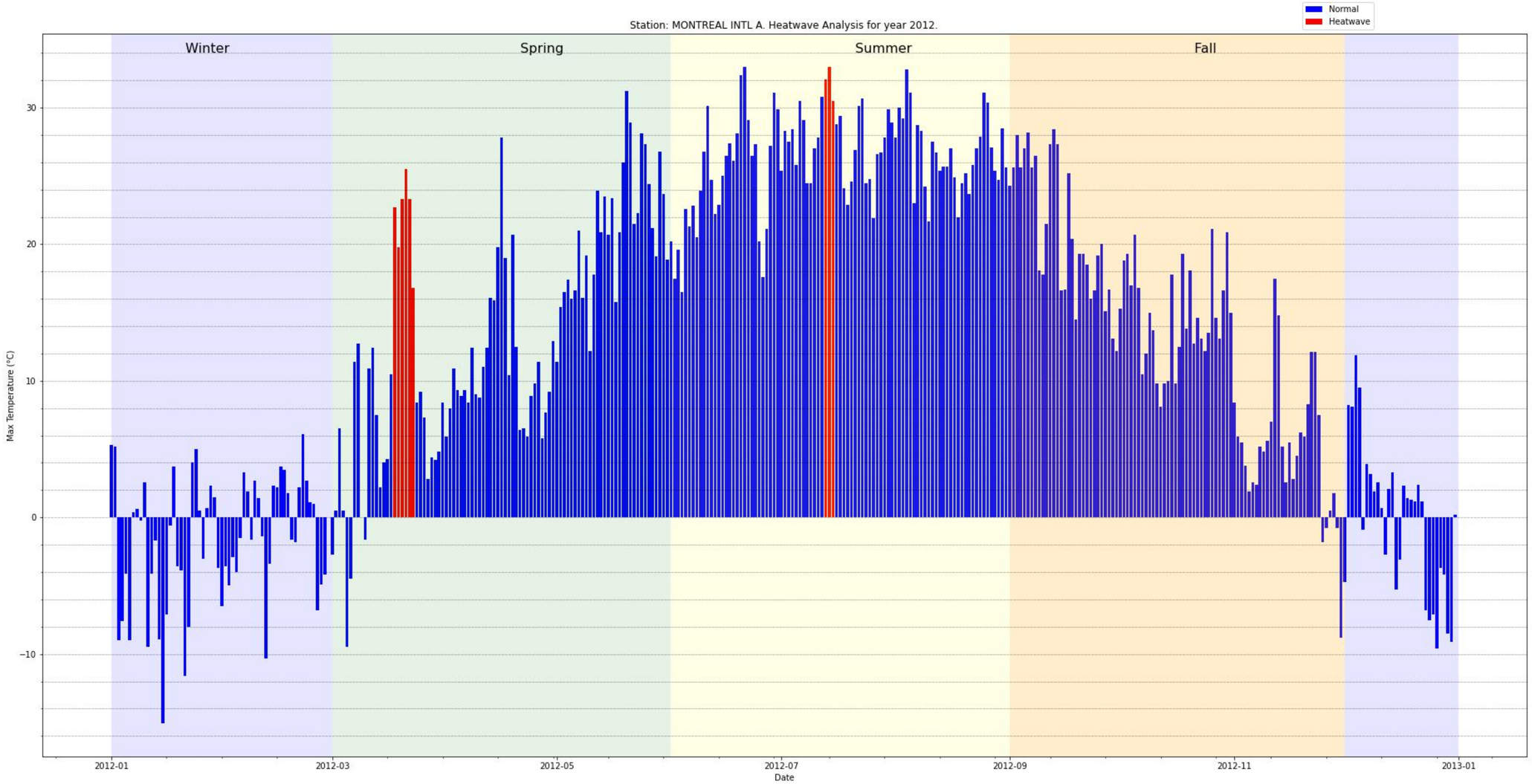
Station: MONTREAL INTL A. Heatwave Analysis for year 2012.
Normal
Heatwave
Winter
Spring
Summer
Fall
Max Temperature (°C)
30
20
10
0
−10
2012-01
2012-03
2012-05
2012-07
2012-09
2012-11
2013-01
Date

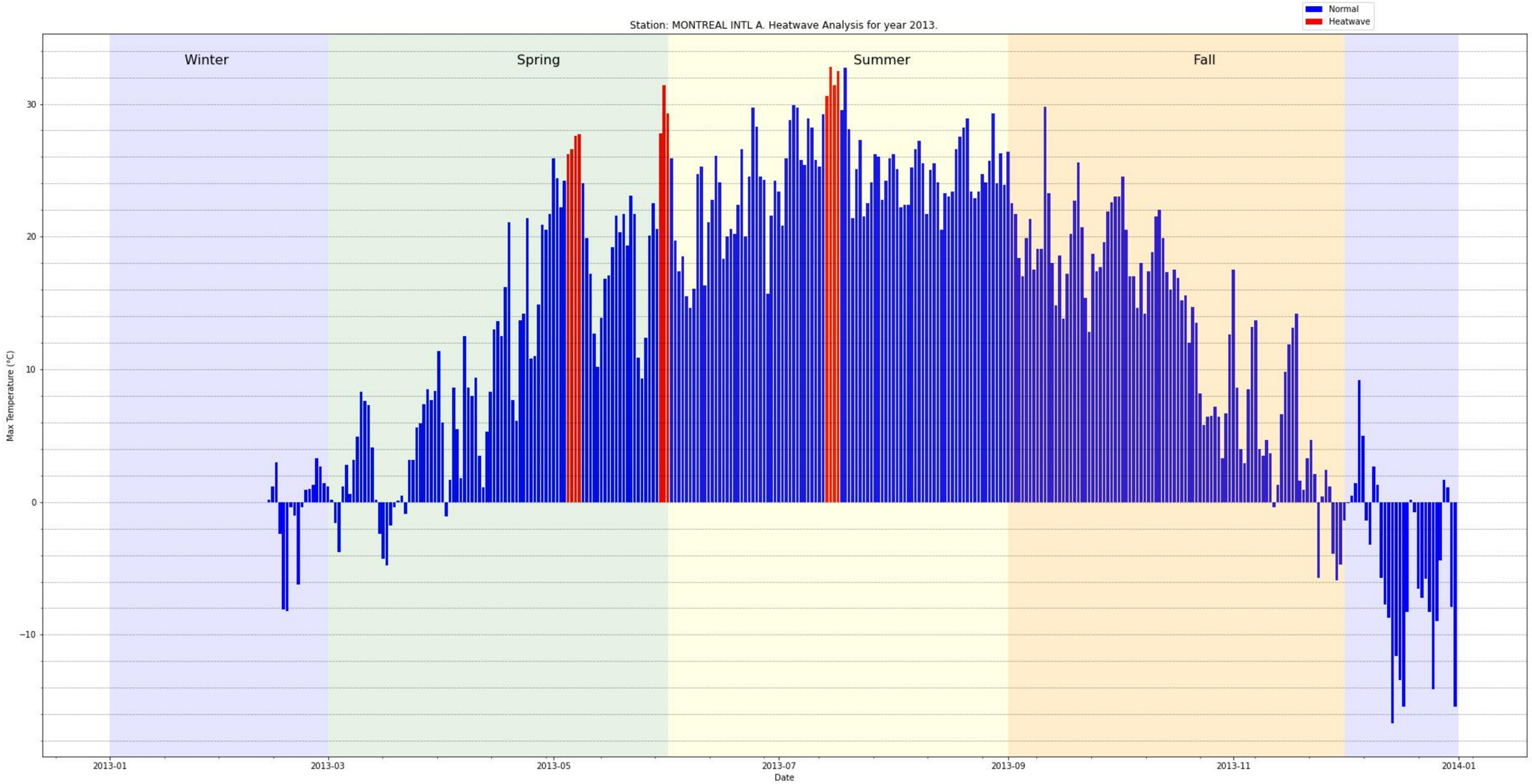
Station: MONTREAL INTL A. Heatwave Analysis for year 2013.
Normal
Heatwave
Winter
Spring
Summer
Fall
Max Temperature (°C)
30
20
10
0
−10
2013-01
2013-03
2013-05
2013-07
2013-09
2013-11
2014-01
Date

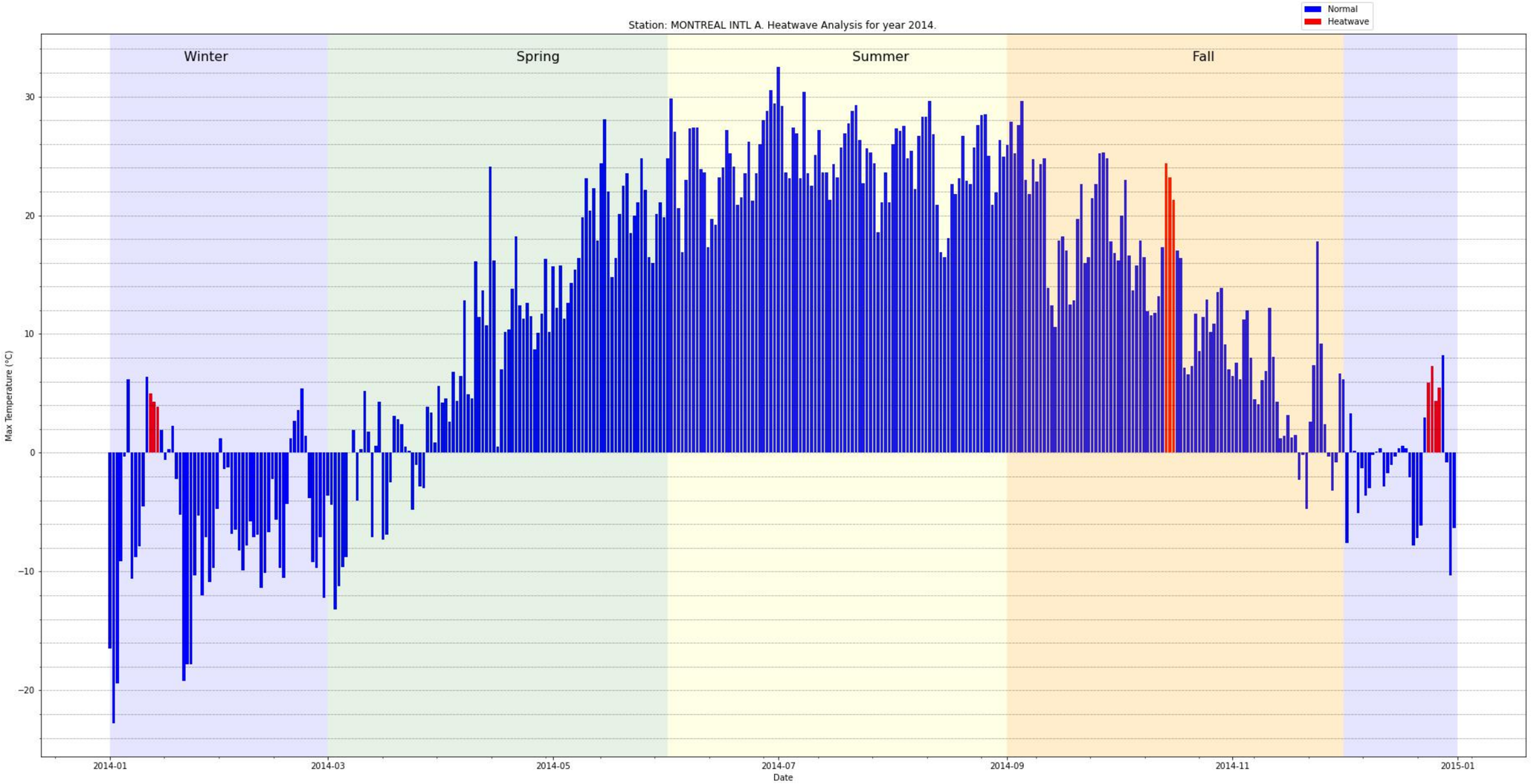
Station: MONTREAL INTL A. Heatwave Analysis for year 2014.
Normal
Heatwave
Winter
Spring
Summer
Fall
Max Temperature (°C)
30
20
10
0
−10
−20
2014-01
2014-03
2014-05
2014-07
2014-09
2014-11
2015-01
Date

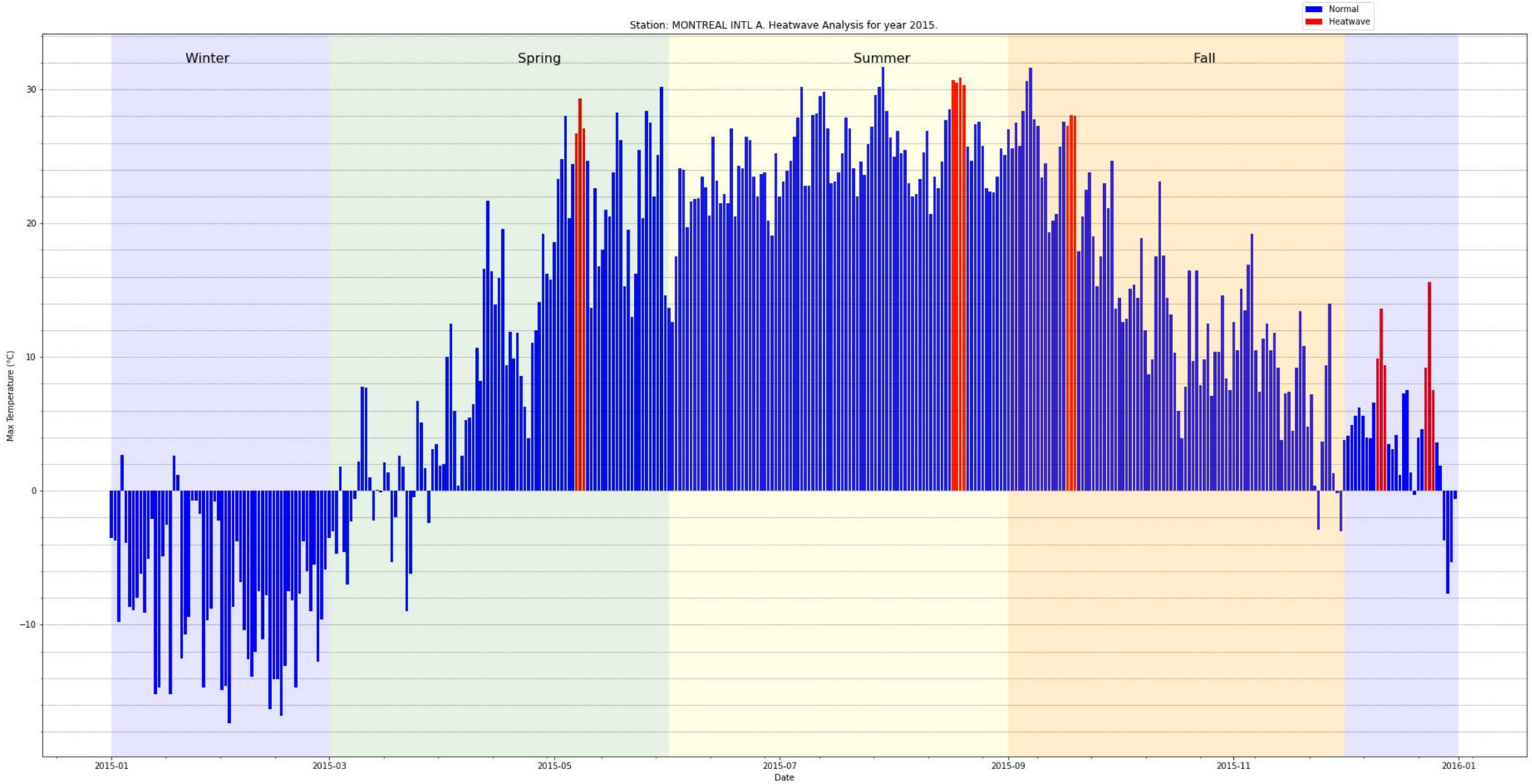
Station: MONTREAL INTL A. Heatwave Analysis for year 2015.
Normal
Heatwave
Winter
Spring
Summer
Fall
Max Temperature (°C)
30
20
10
0
−10
2015-01
2015-03
2015-05
2015-07
2015-09
2015-11
2016-01
Date

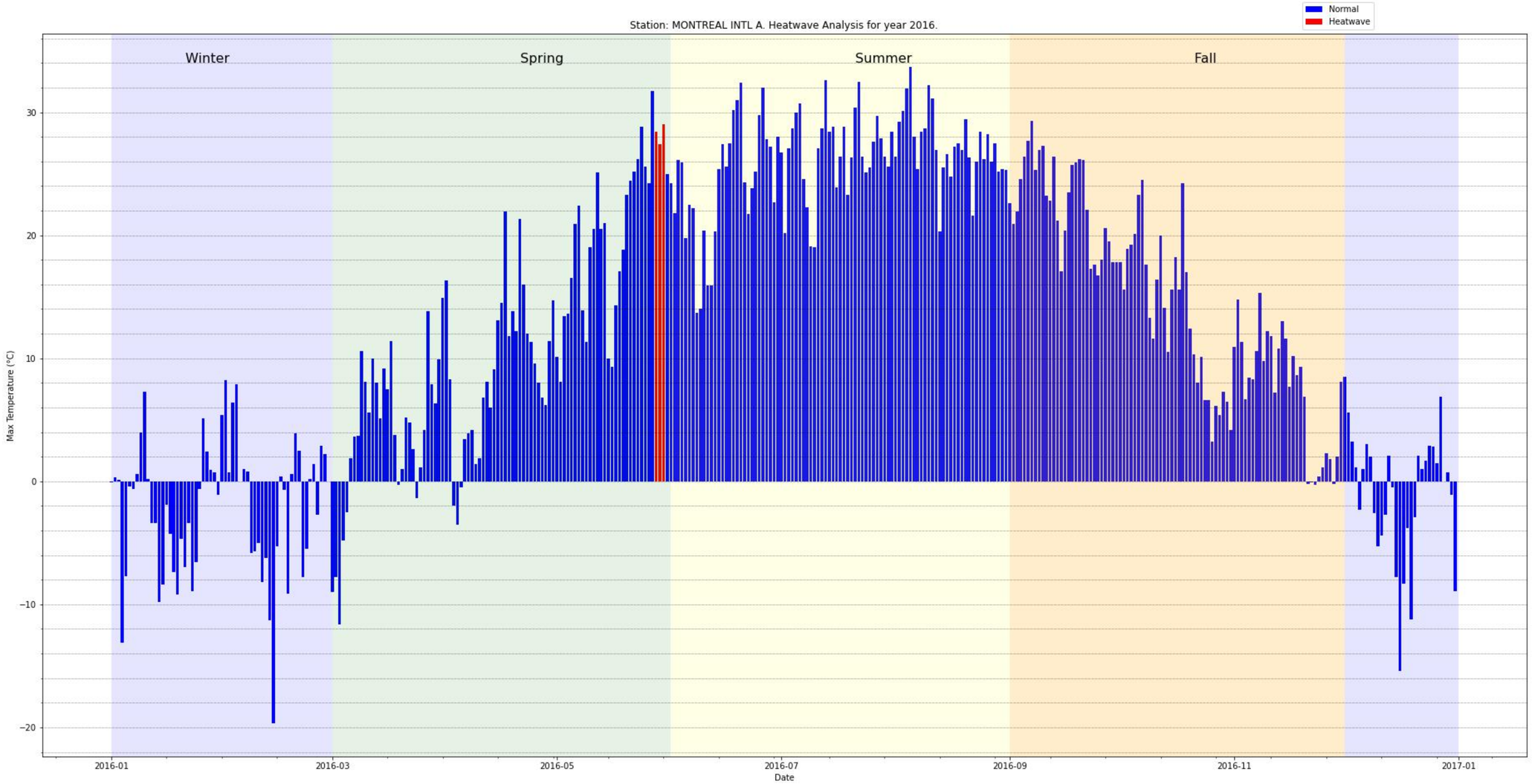
Station: MONTREAL INTL A. Heatwave Analysis for year 2016.
Normal
Heatwave
Winter
Spring
Summer
Fall
Max Temperature (°C)
30
20
10
0
−10
−20
2016-01
2016-03
2016-05
2016-07
2016-09
2016-11
2017-01
Date

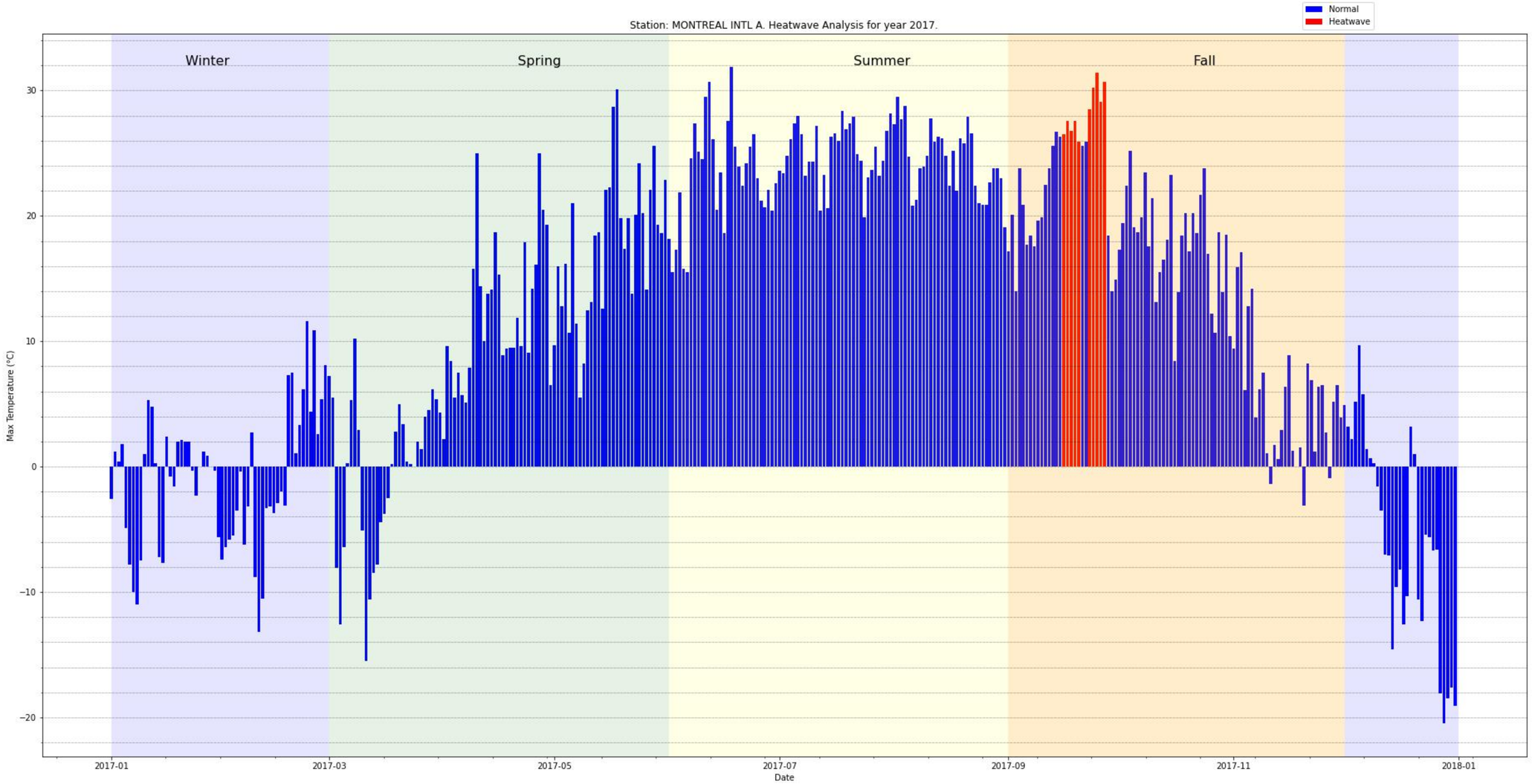
Station: MONTREAL INTL A. Heatwave Analysis for year 2017.
Normal
Heatwave
Winter
Spring
Summer
Fall
Max Temperature (°C)
30
20
10
0
−10
−20
2017-01
2017-03
2017-05
2017-07
2017-09
2017-11
2018-01
Date

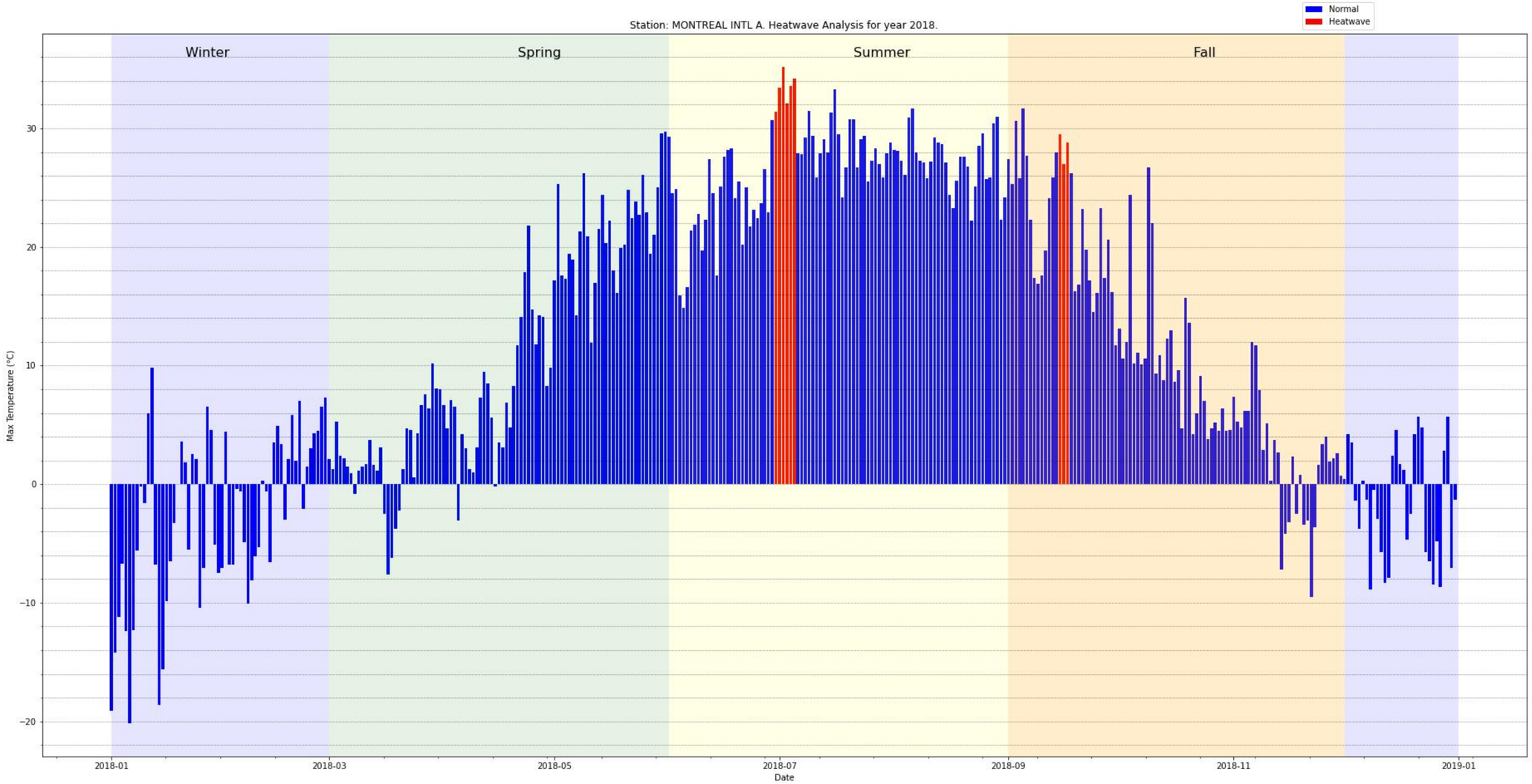
Station: MONTREAL INTL A. Heatwave Analysis for year 2018.
Normal
Heatwave
Winter
Spring
Summer
Fall
Max Temperature (°C)
30
20
10
0
−10
−20
2018-01
2018-03
2018-05
2018-07
2018-09
2018-11
2019-01
Date

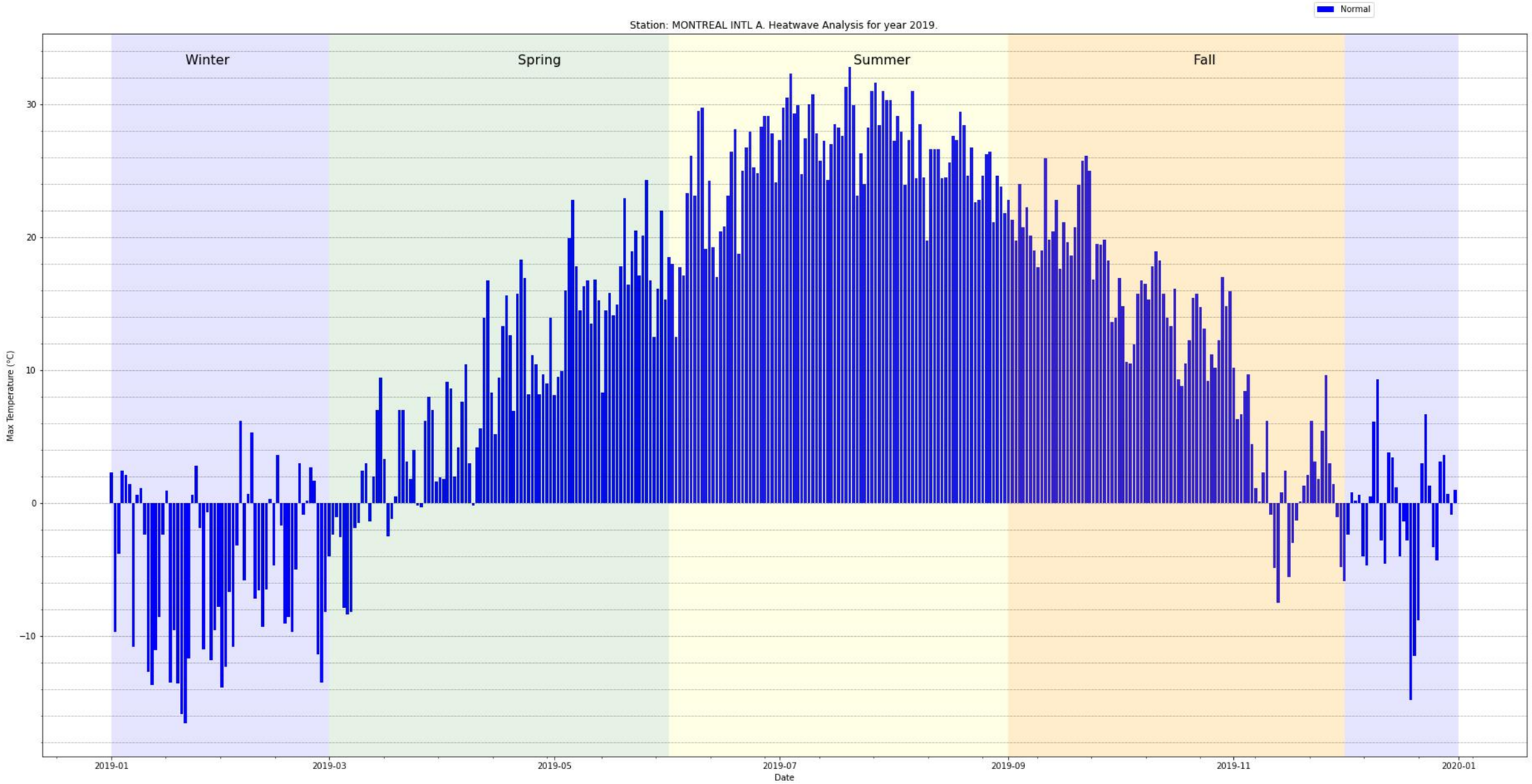
Normal
Station: MONTREAL INTL A. Heatwave Analysis for year 2019.
Winter
Spring
Summer
Fall
30
20
10
0
−10
Max Temperature (°C)
2019-01
2019-03
2019-05
2019-07
2019-09
2019-11
2020-01
Date

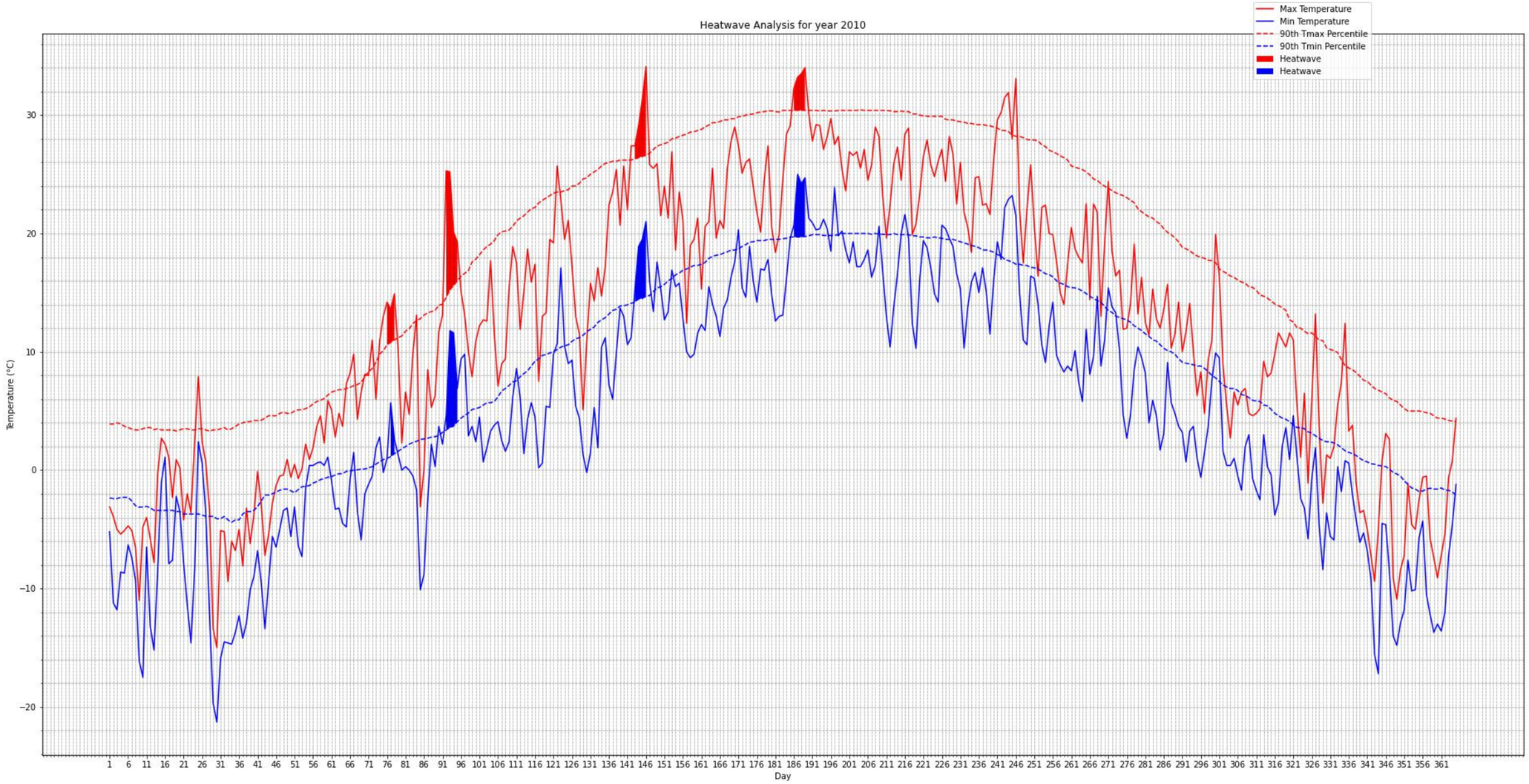
Heatwave Analysis for year 2010
Max Temperature
Min Temperature
90th Tmax Percentile
90th Tmin Percentile
Heatwave
Heatwave
Temperature (°C)
Day

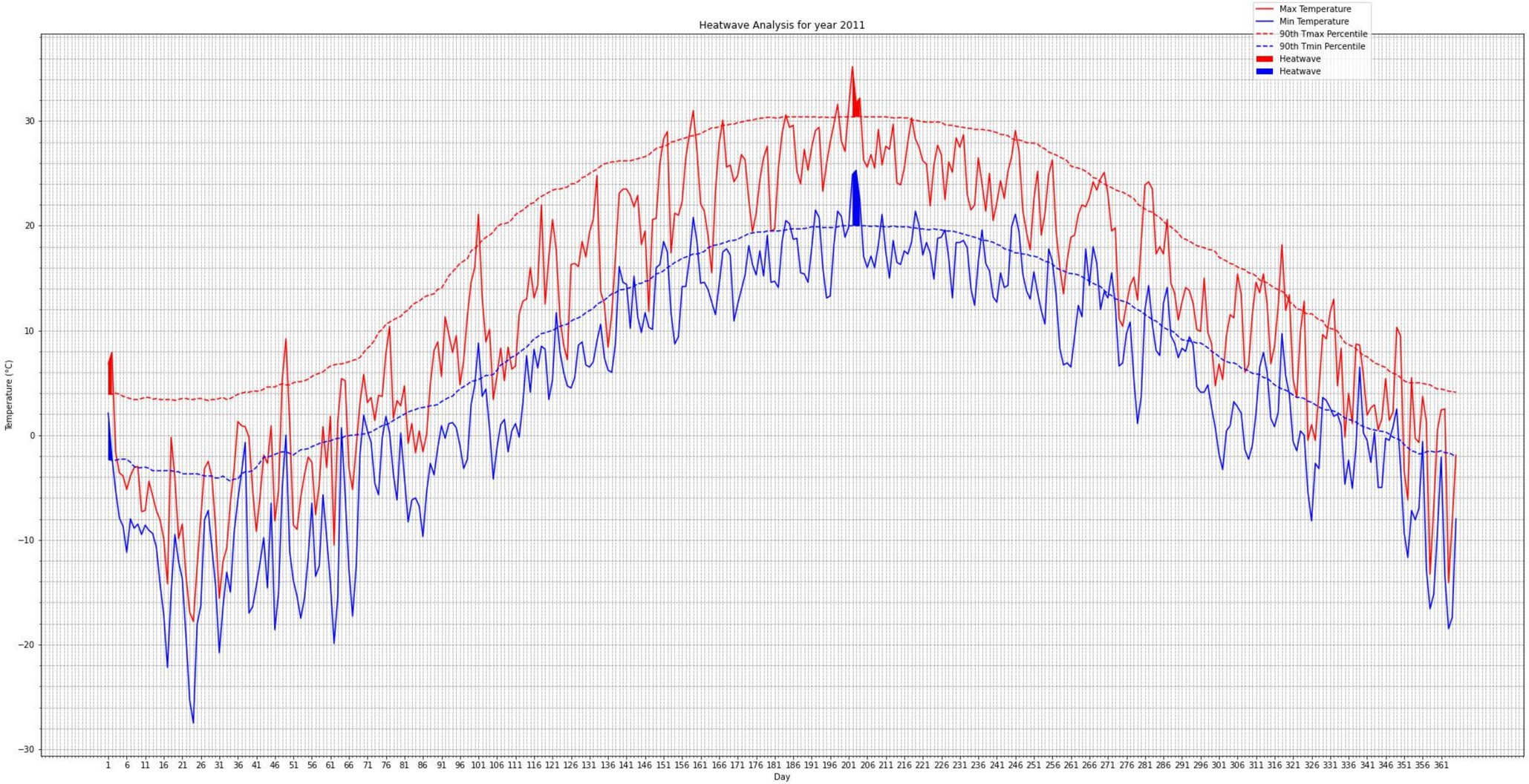
Heatwave Analysis for year 2011
Max Temperature
Min Temperature
90th Tmax Percentile
90th Tmin Percentile
Heatwave
Heatwave
Temperature (°C)
Day

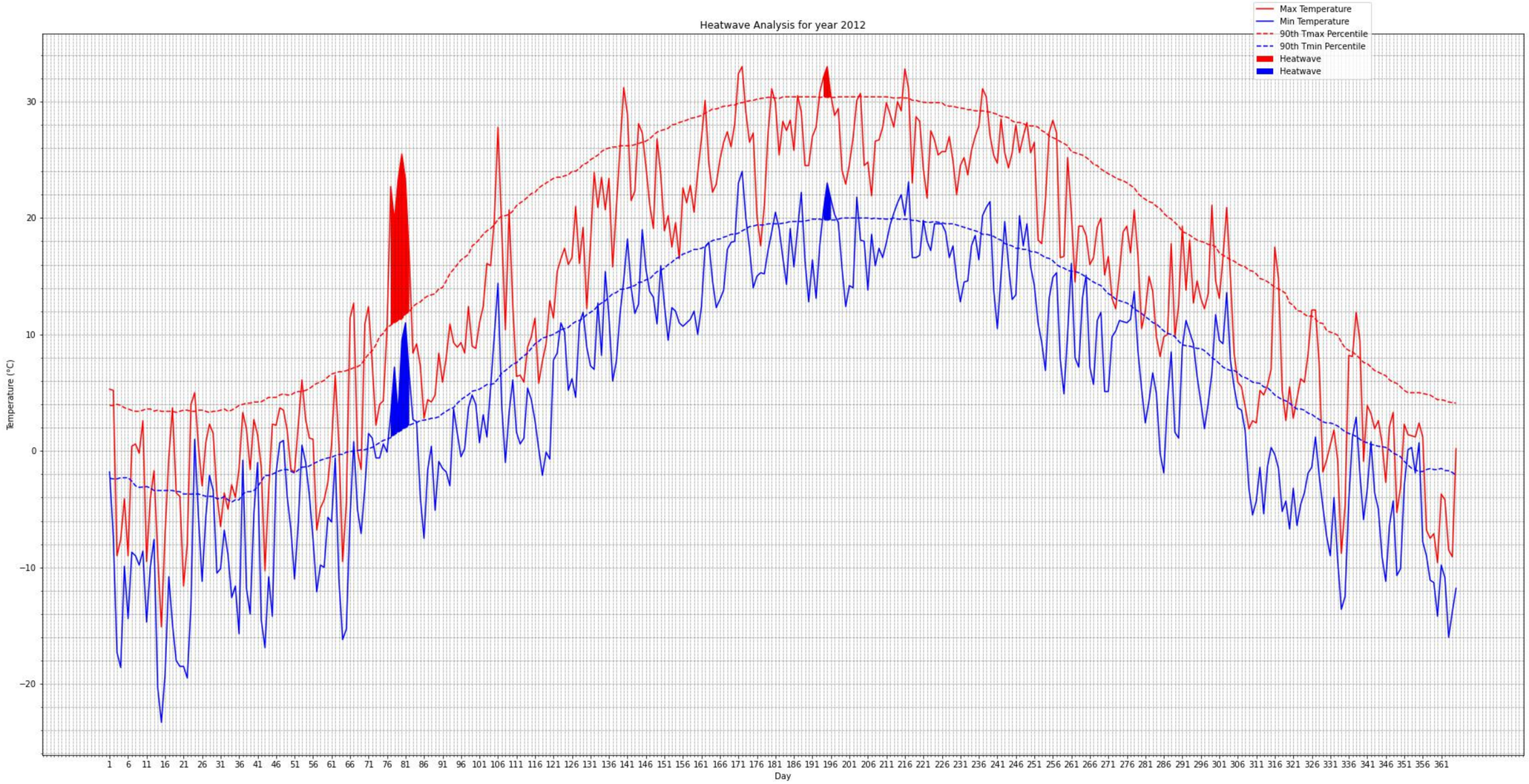
Heatwave Analysis for year 2012
Max Temperature
Min Temperature
90th Tmax Percentile
90th Tmin Percentile
Heatwave
Heatwave
Temperature (°C)
Day

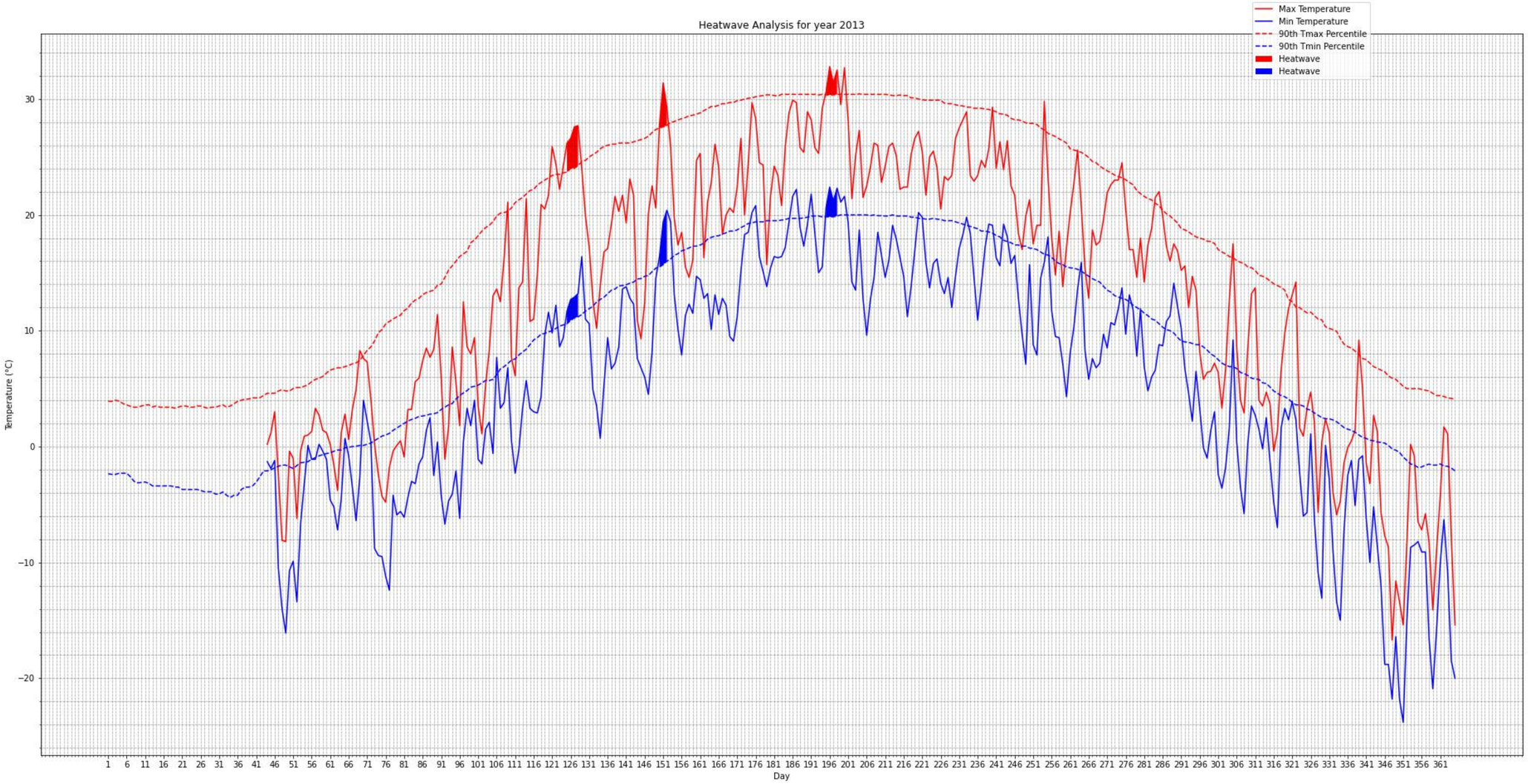
Heatwave Analysis for year 2013
Max Temperature
Min Temperature
90th Tmax Percentile
90th Tmin Percentile
Heatwave
Heatwave
Temperature (°C)
Day

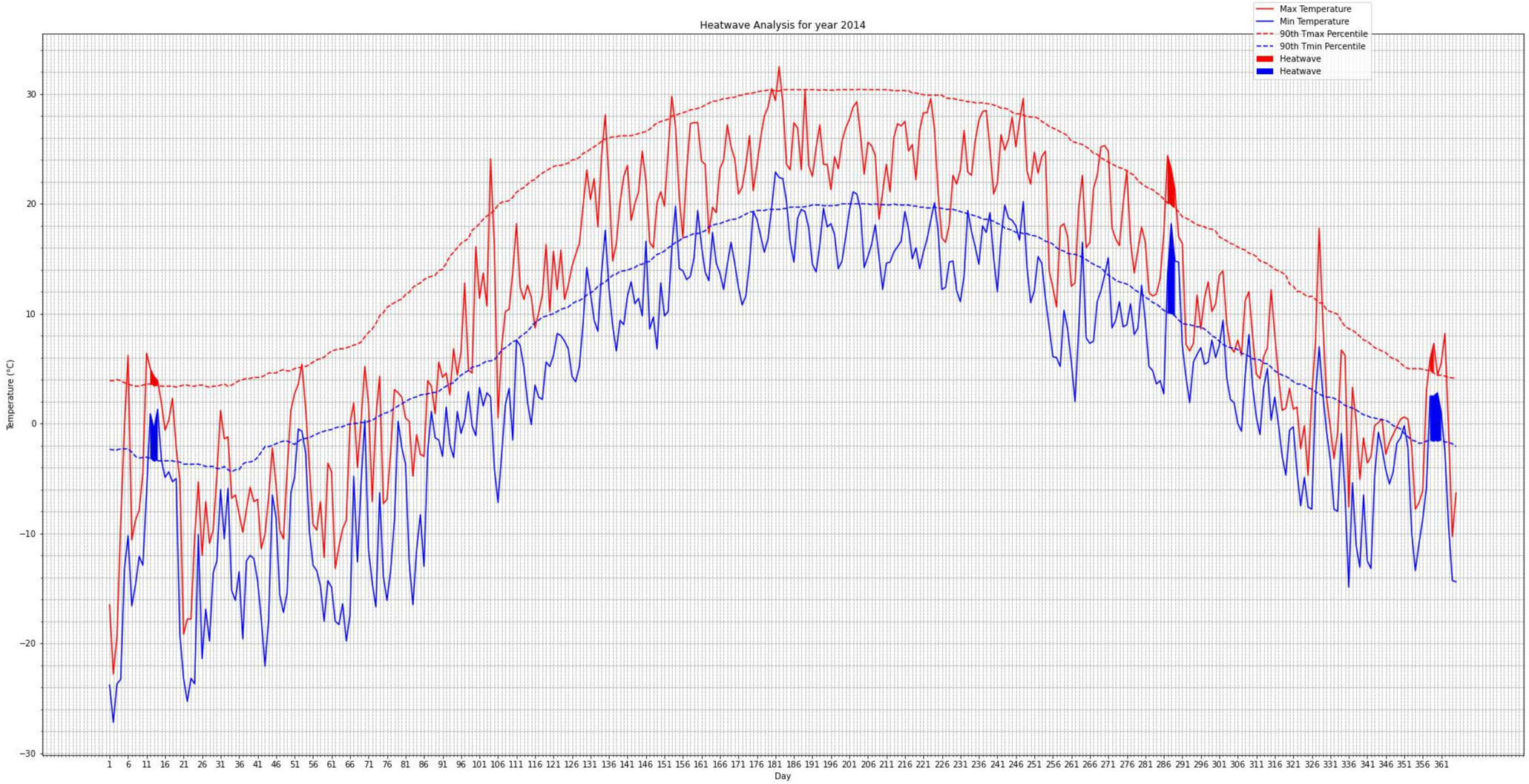
Heatwave Analysis for year 2014
Max Temperature
Min Temperature
90th Tmax Percentile
90th Tmin Percentile
Heatwave
Heatwave
Temperature (°C)
Day

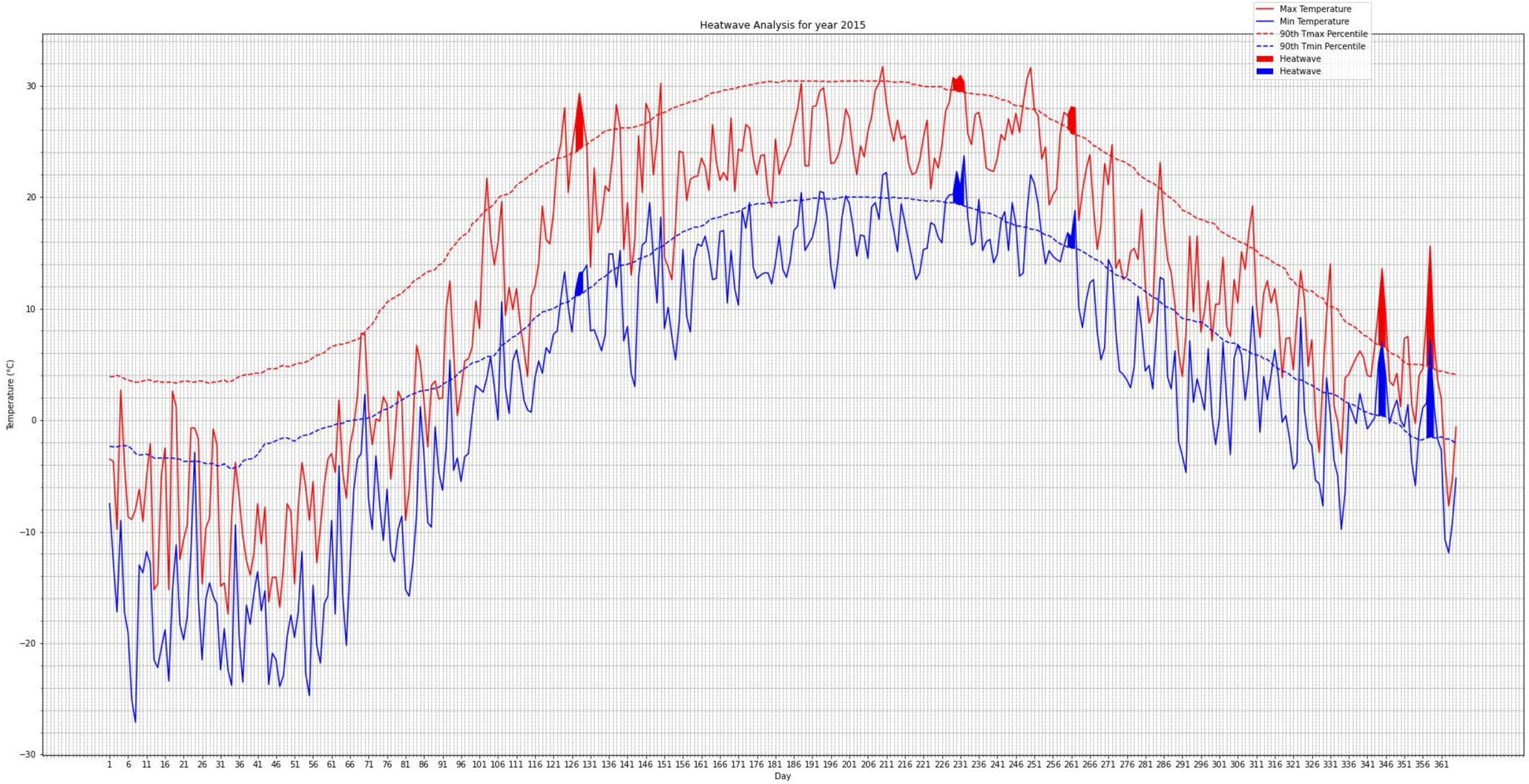
Heatwave Analysis for year 2015
Max Temperature
Min Temperature
90th Tmax Percentile
90th Tmin Percentile
Heatwave
Heatwave
Temperature (°C)
Day

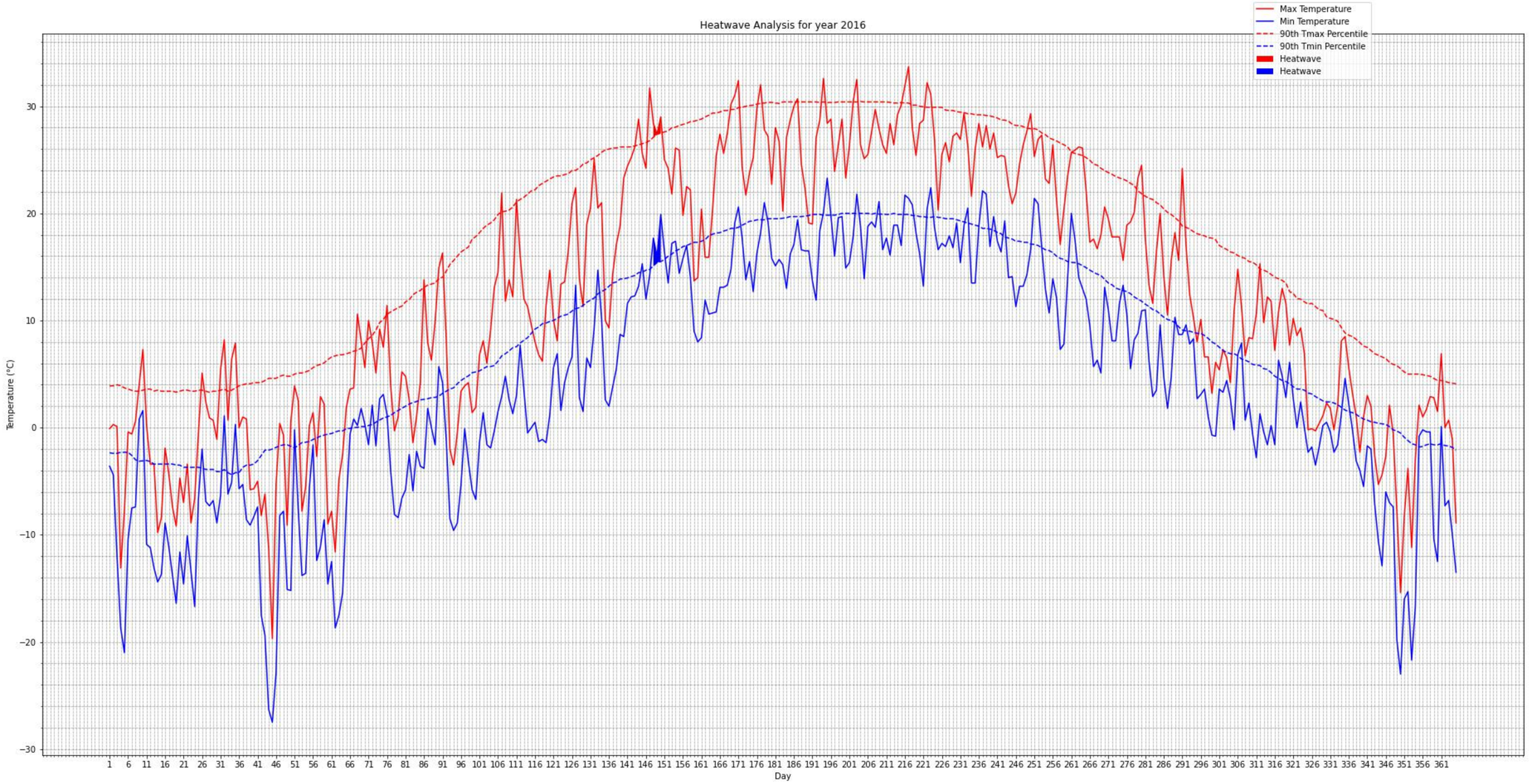
Heatwave Analysis for year 2016
Max Temperature
Min Temperature
90th Tmax Percentile
90th Tmin Percentile
Heatwave
Heatwave
Temperature (°C)
Day

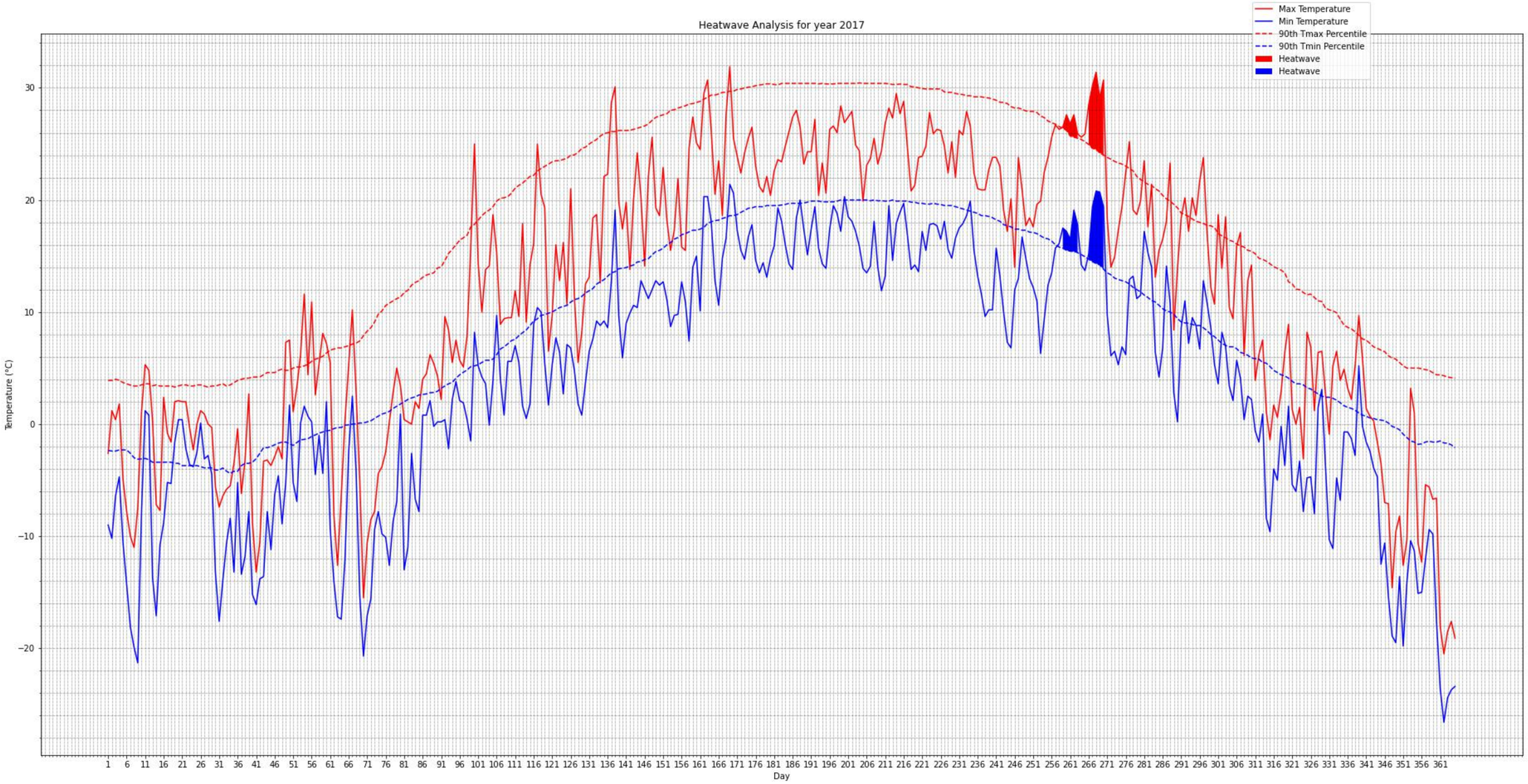
Heatwave Analysis for year 2017
Max Temperature
Min Temperature
90th Tmax Percentile
90th Tmin Percentile
Heatwave
Heatwave
Temperature (°C)
Day

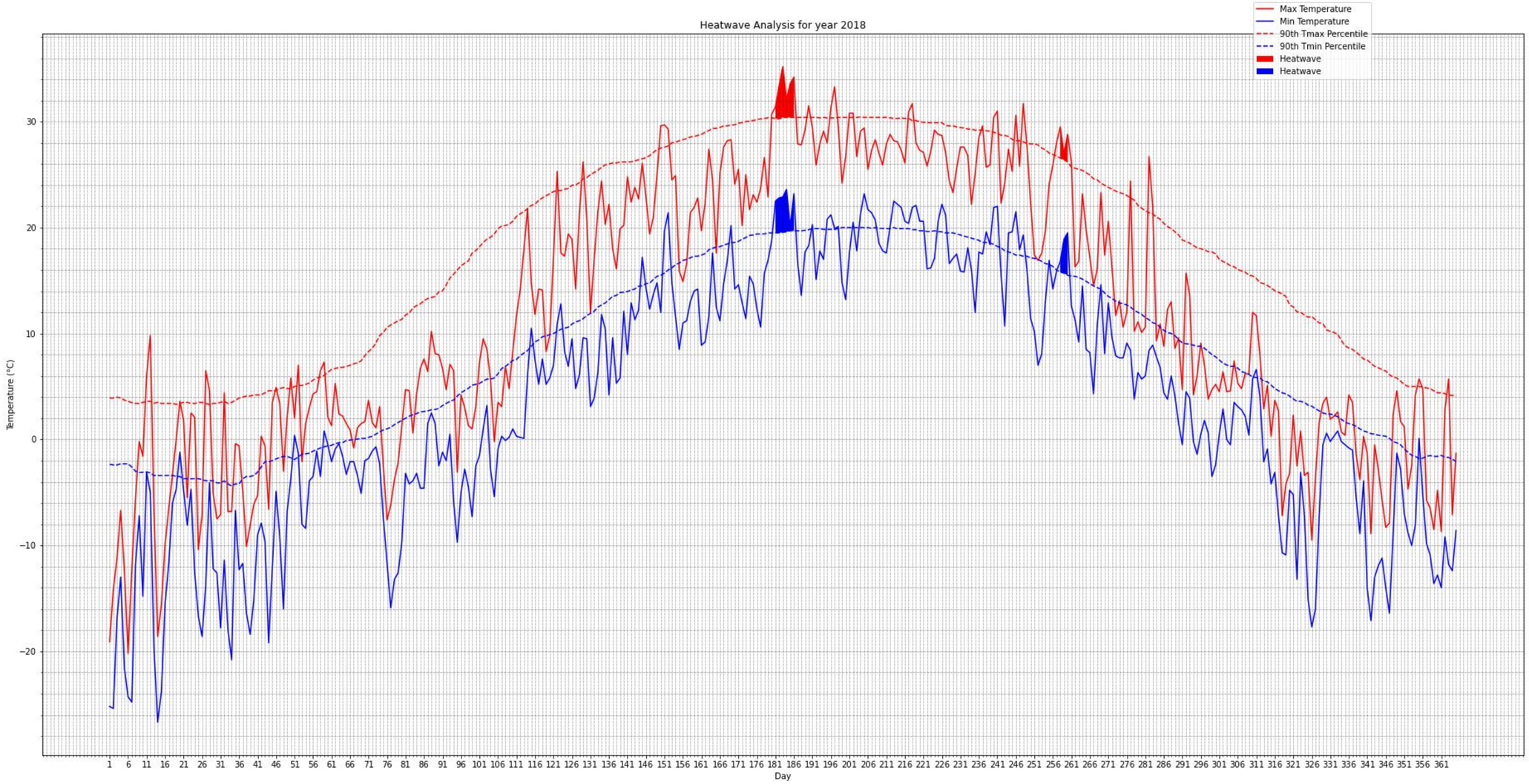
Heatwave Analysis for year 2018
Max Temperature
Min Temperature
90th Tmax Percentile
90th Tmin Percentile
Heatwave
Heatwave
Temperature (°C)
Day

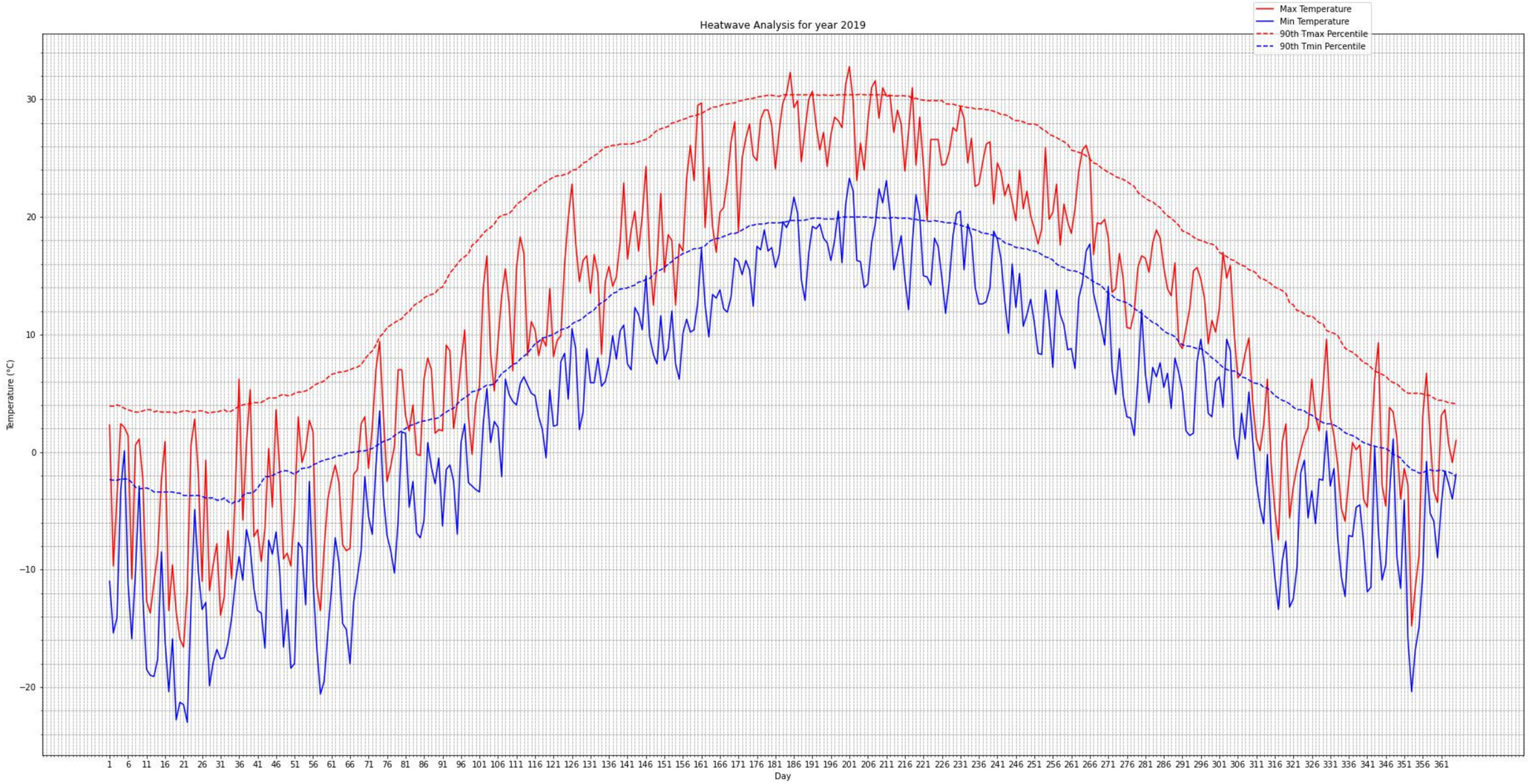
Heatwave Analysis for year 2019
Max Temperature
Min Temperature
90th Tmax Percentile
90th Tmin Percentile
Temperature (°C)
Day