# Measurement Drift in PM Sensors

New Sensor

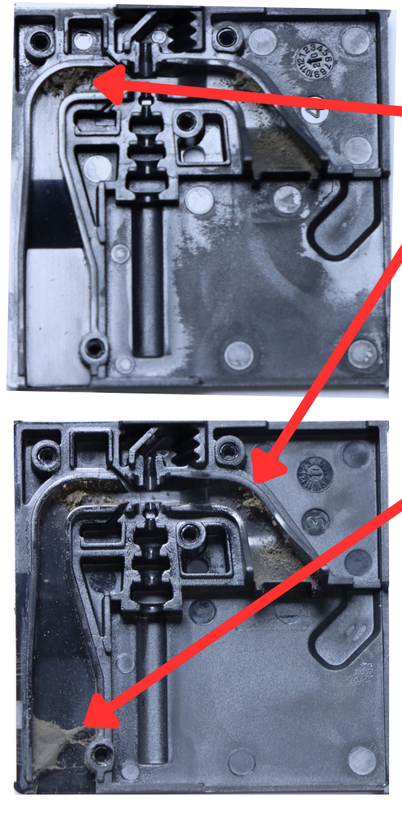

Used Sensor

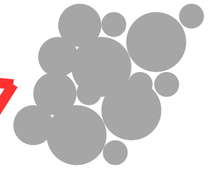

Dust

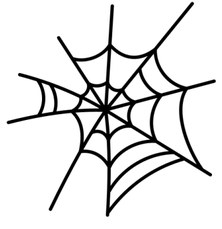

Cobweb

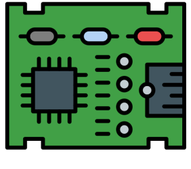

Electronics
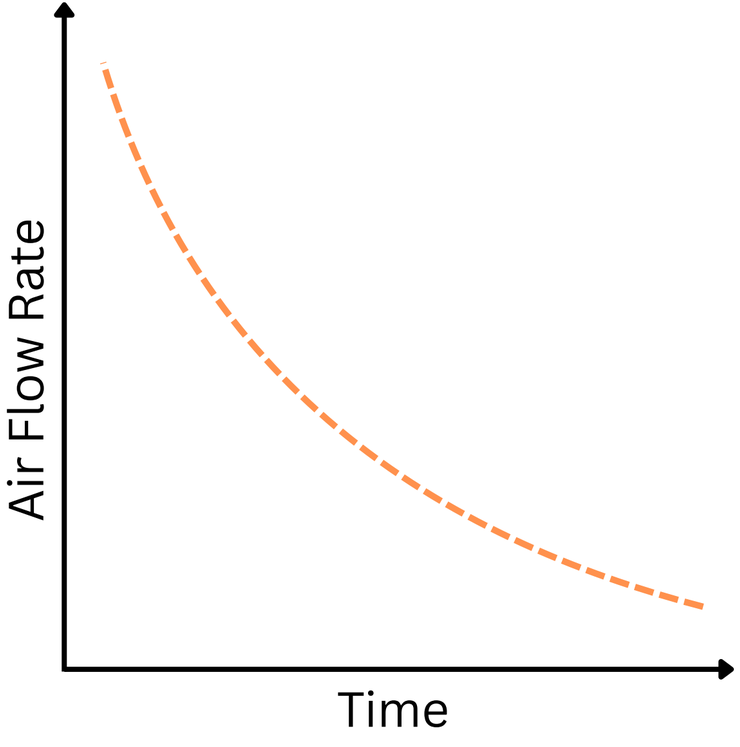
Time