A HEART THAT **LOVES**

A Chastity and Pro-Life Talk with the Girls

Take a look at the flower…

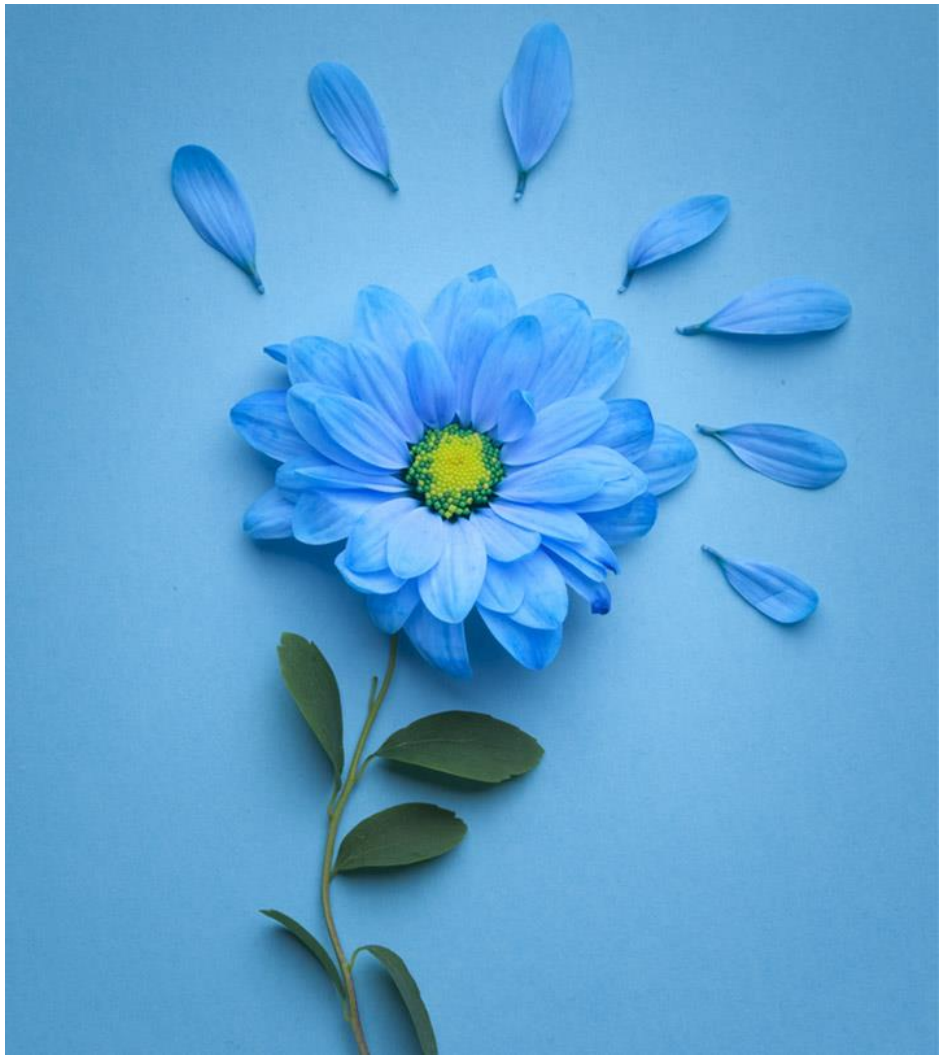

Like the flower, you are all beautiful…

"Each of us is the result of a thought of God.

Each of us is willed (into existence by God).

Each of us is loved. Each of us is necessary." - Benedict XVI

You are not a Coincidence

Since we are so

specially loved by God,

How should we Live?

LETS TALK ABOUT THE STATS

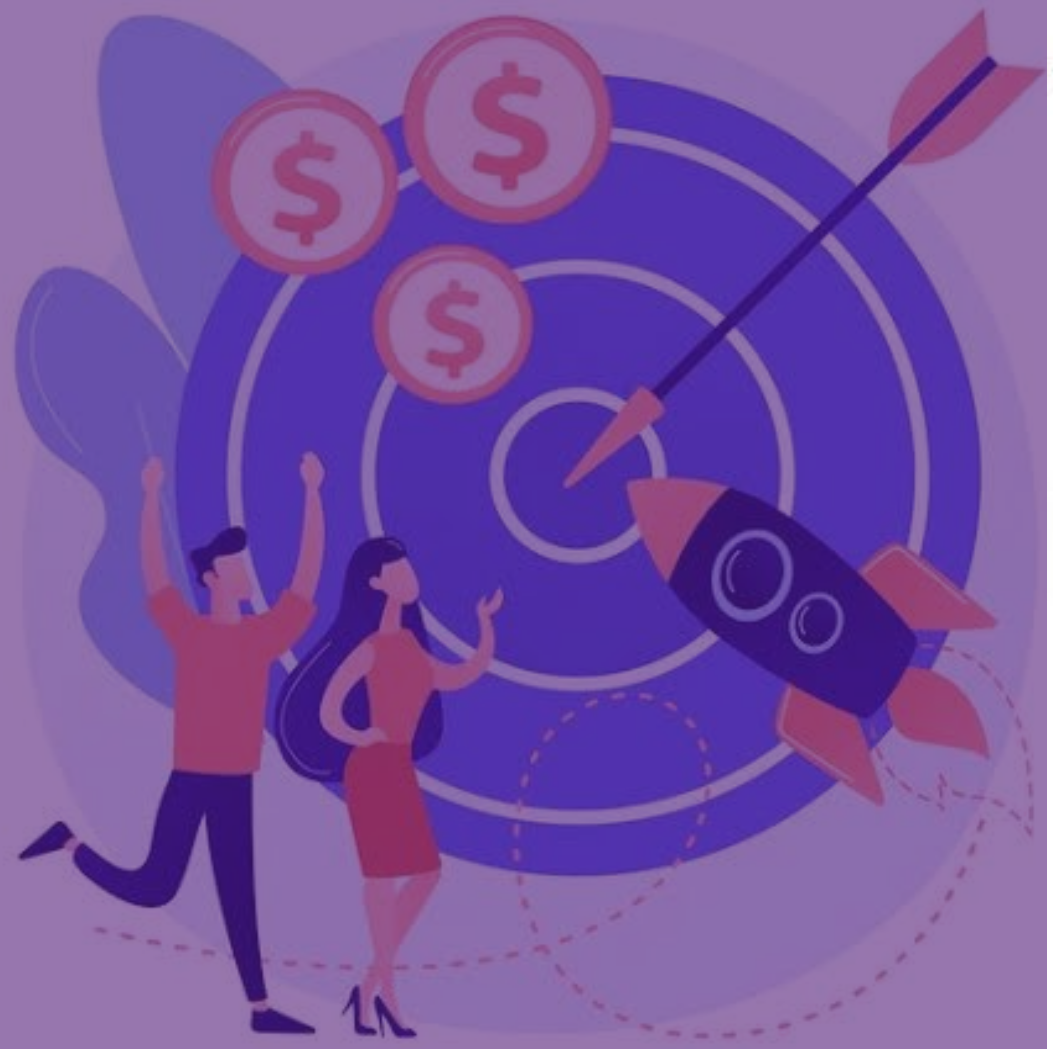

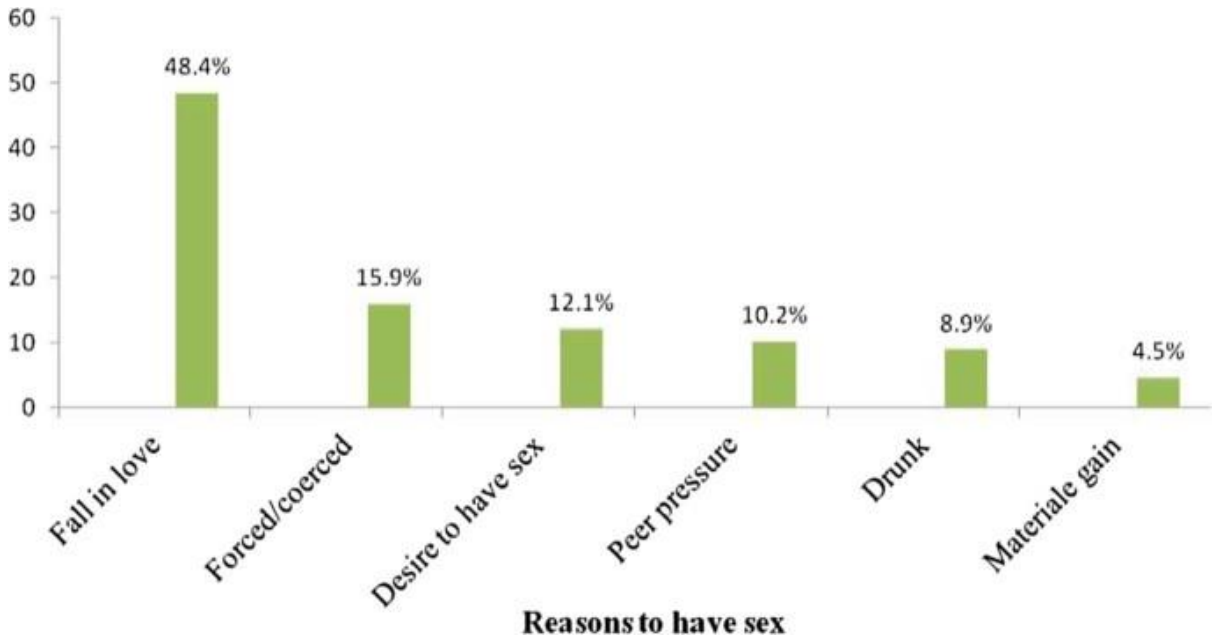

0ver 56% of sexually active in-school youths reported signs and symptoms of sexually transmitted infections.

Here’s the Truth…

We have been
Made for Love

‘Whoever does not love does not know God,
because God is love.’

I John 4:8

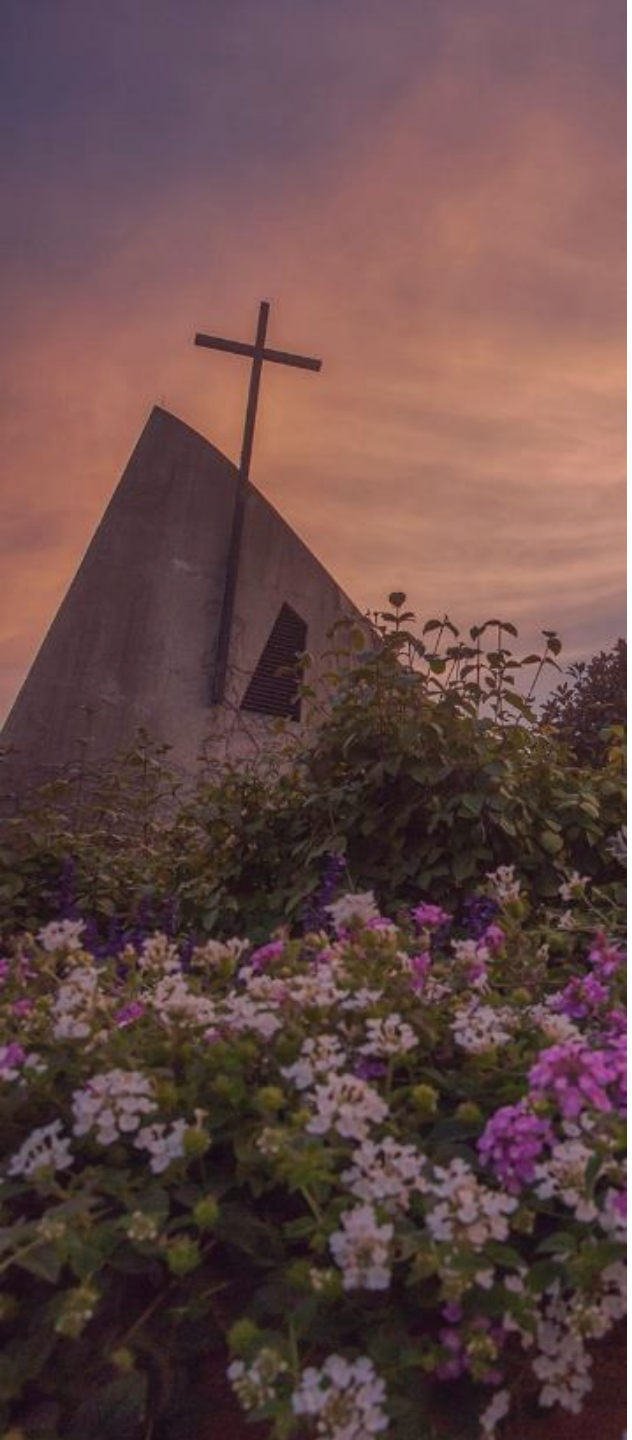

- Every human person has been given a heart that loves. Our ability to desire things is a gift from God.
- Yet imagine what happens when this gift gets twisted up. It could only lead to our own destruction.

Here’s the Truth…

‘Only the chaste man and the chaste woman are capable of true love’

JP II, Love and Responsibility

Matthew 5:8

‘Blessed are the pure in heart, for they shall see God’

Called to be Signs…

Matthew 5:14-16

- You are the Light in a dark world
- You are the Salt in unflavoured times

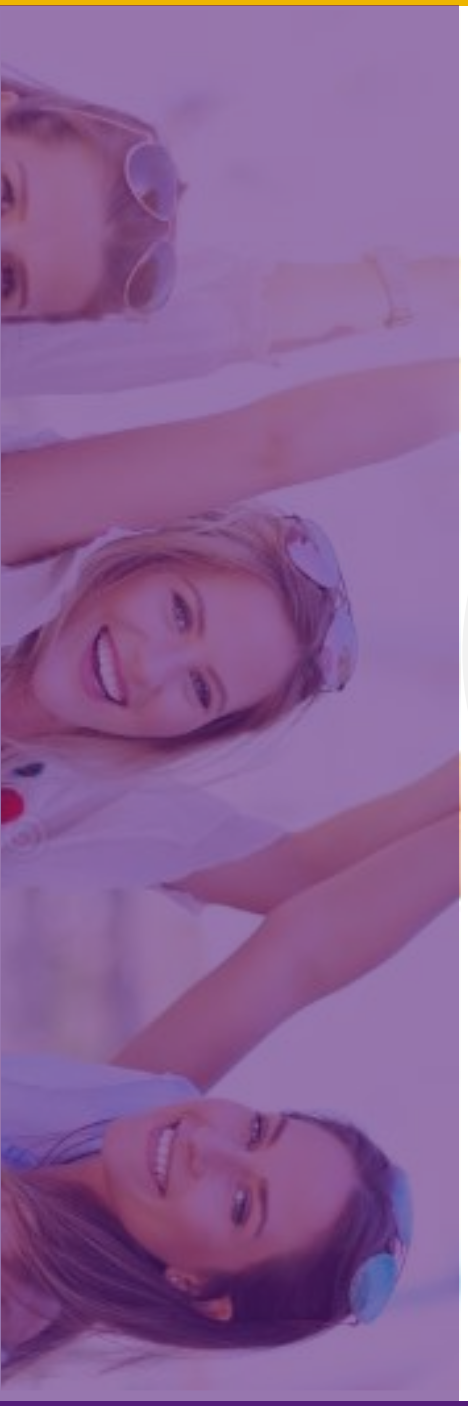

CHASTITY MYTHS

- Not just about saying ‘No’
- Not about Caging yourself
- Not Old-fashioned
- Not a sign that we despise our body

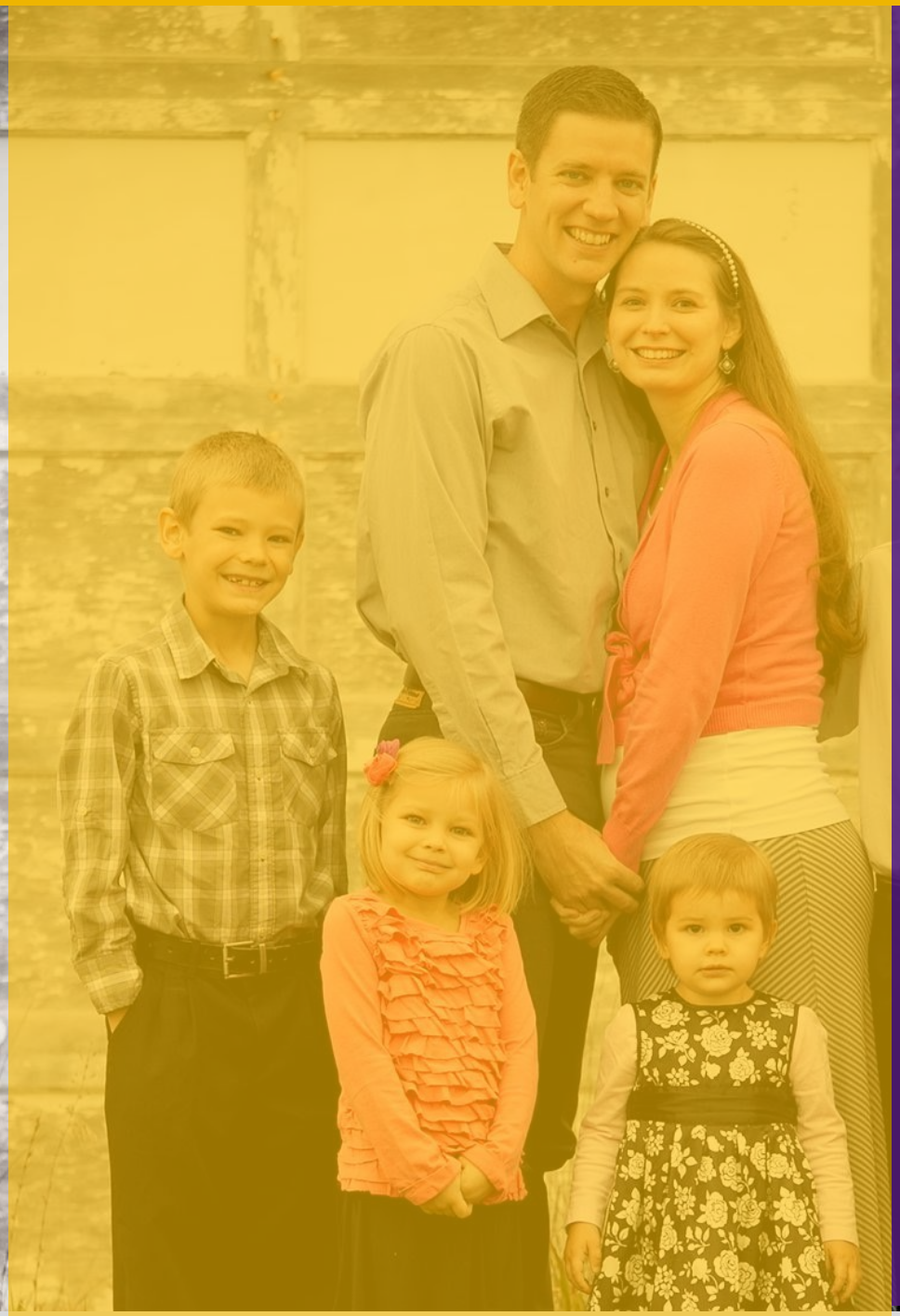

Action Steps

- Practice the virtue of Temperance
- Frequently receive the Sacraments
- Have a guiding principle for your life
- Live by Godly Standards
- Don’t be afraid of walking alone

KEEP
The LIGHT
BURNING