Lesson 1

My Home

Let us talk

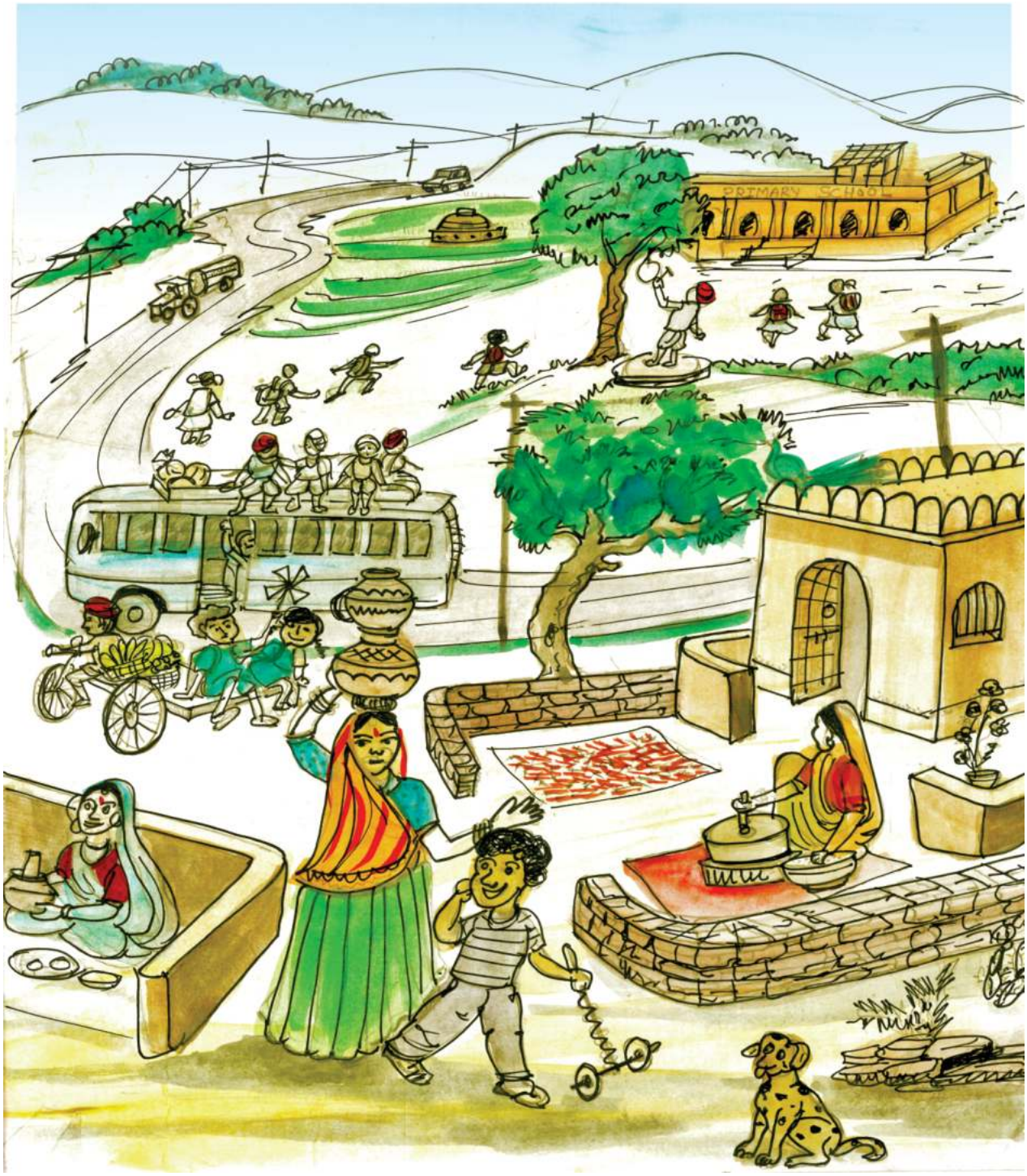

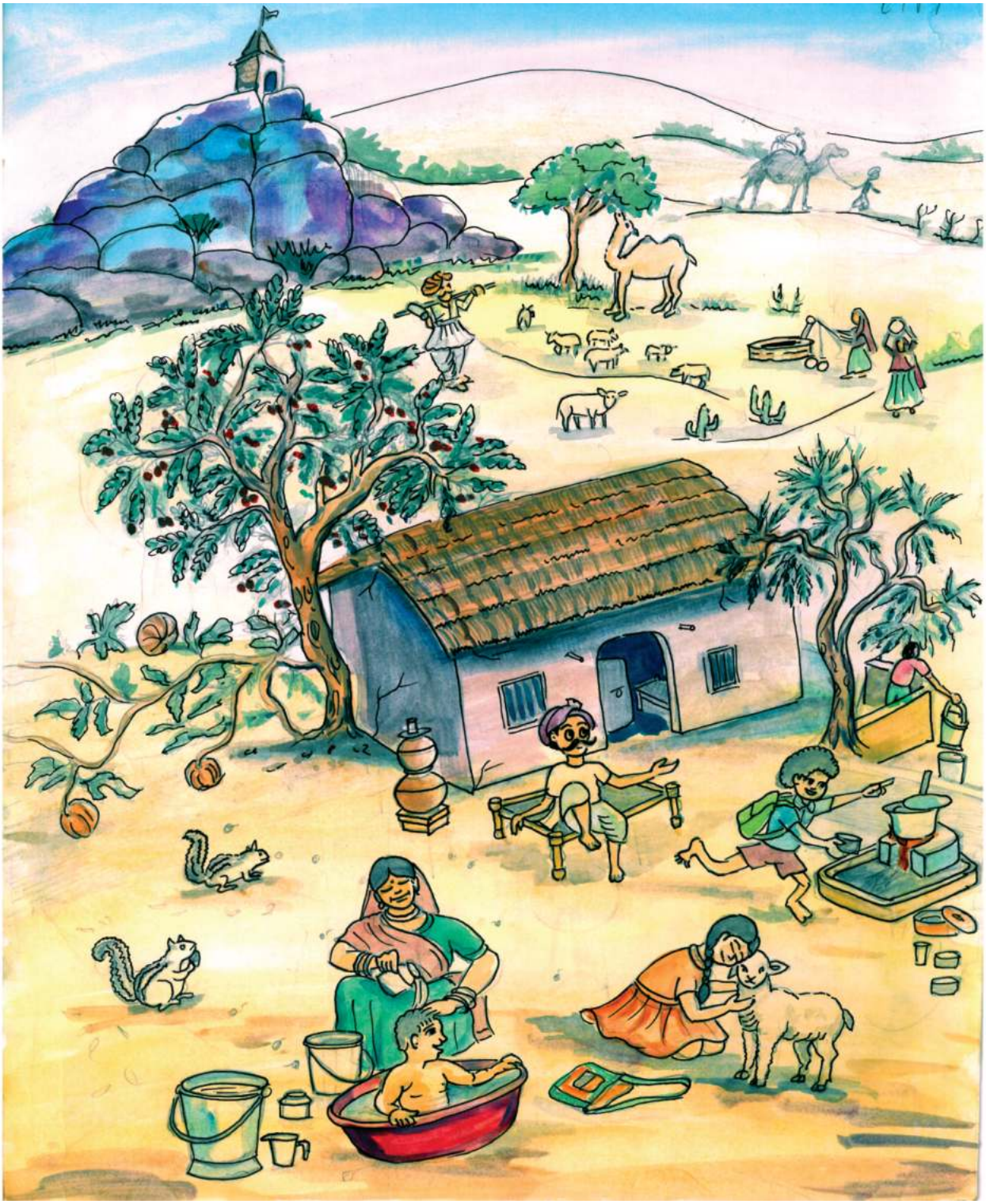

Instructions for Teacher : *Discuss these questions with children - What do you see in the picture? Tell the children the names of things and ask if they have seen these things in their home. They will answer 'yes' or 'no'. For example, pot, mug, cot, bucket etc.*

Let us talk

Look at the pictures -

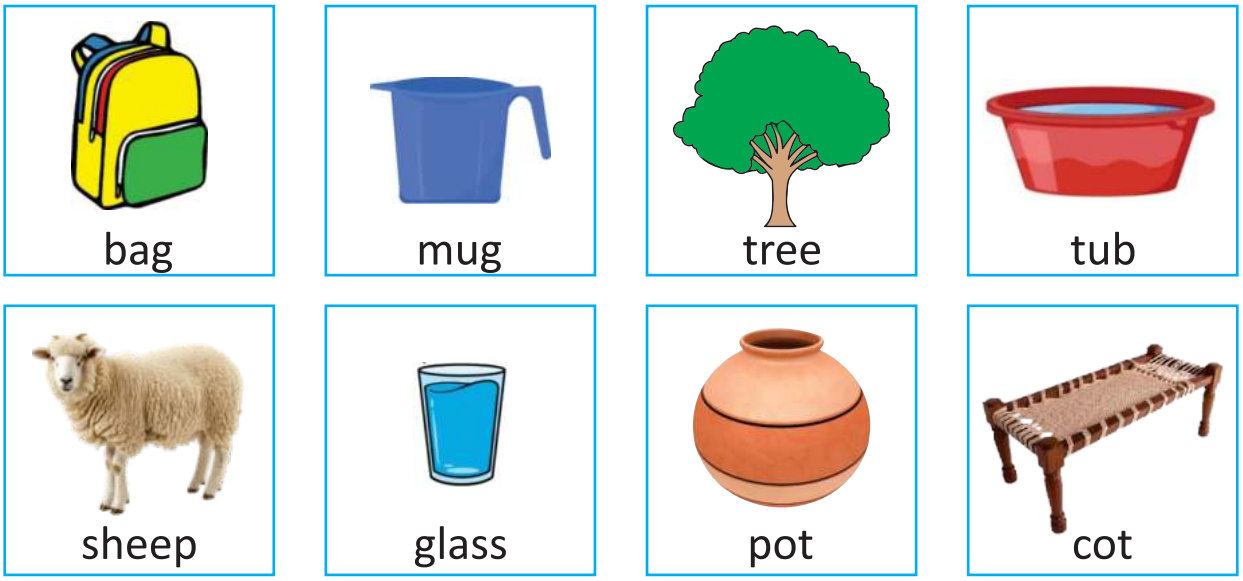

Instructions for Teacher *- Read aloud the words and ask children to put their finger on the pictures.*

Match the following -

bus

tub

bag

bicycle

Circle (◯) the animals -

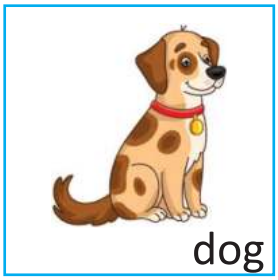
dog

pot

tub

sheep

mug

camel

jug

Instructions for Teacher *- Ask the children to observe the given pictures and identify objects and animals. You may ask them to name the animals in their own language.*

Trace the pattern -

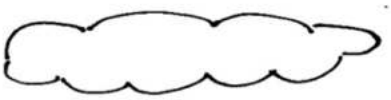

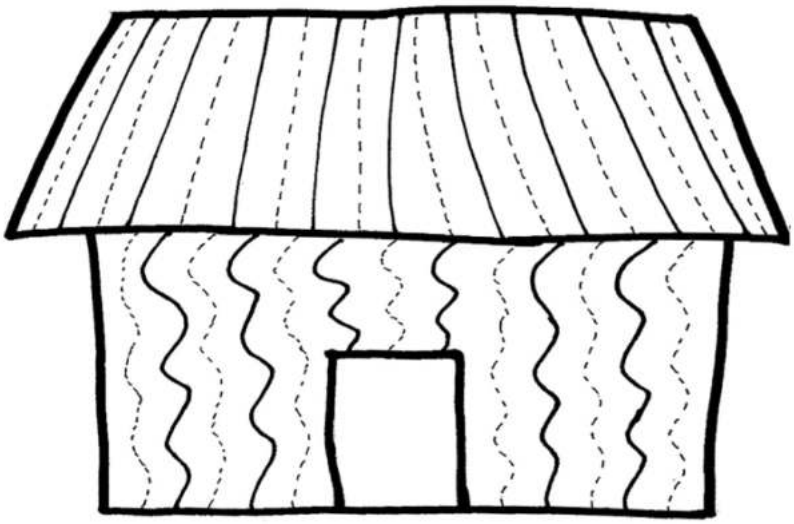

Fill colours

Complete the picture and colour it -

Let us do it

Complete the patterns -

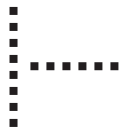

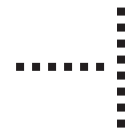

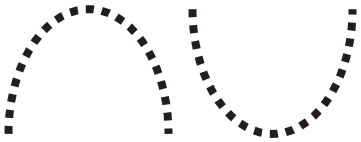

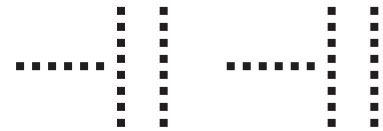

Instructions for Teacher *- Help children learn to hold the pencil correctly and improve their hand control while they complete the patterns.*

Fill colours

Connect the dots to complete the pictures and colour them -

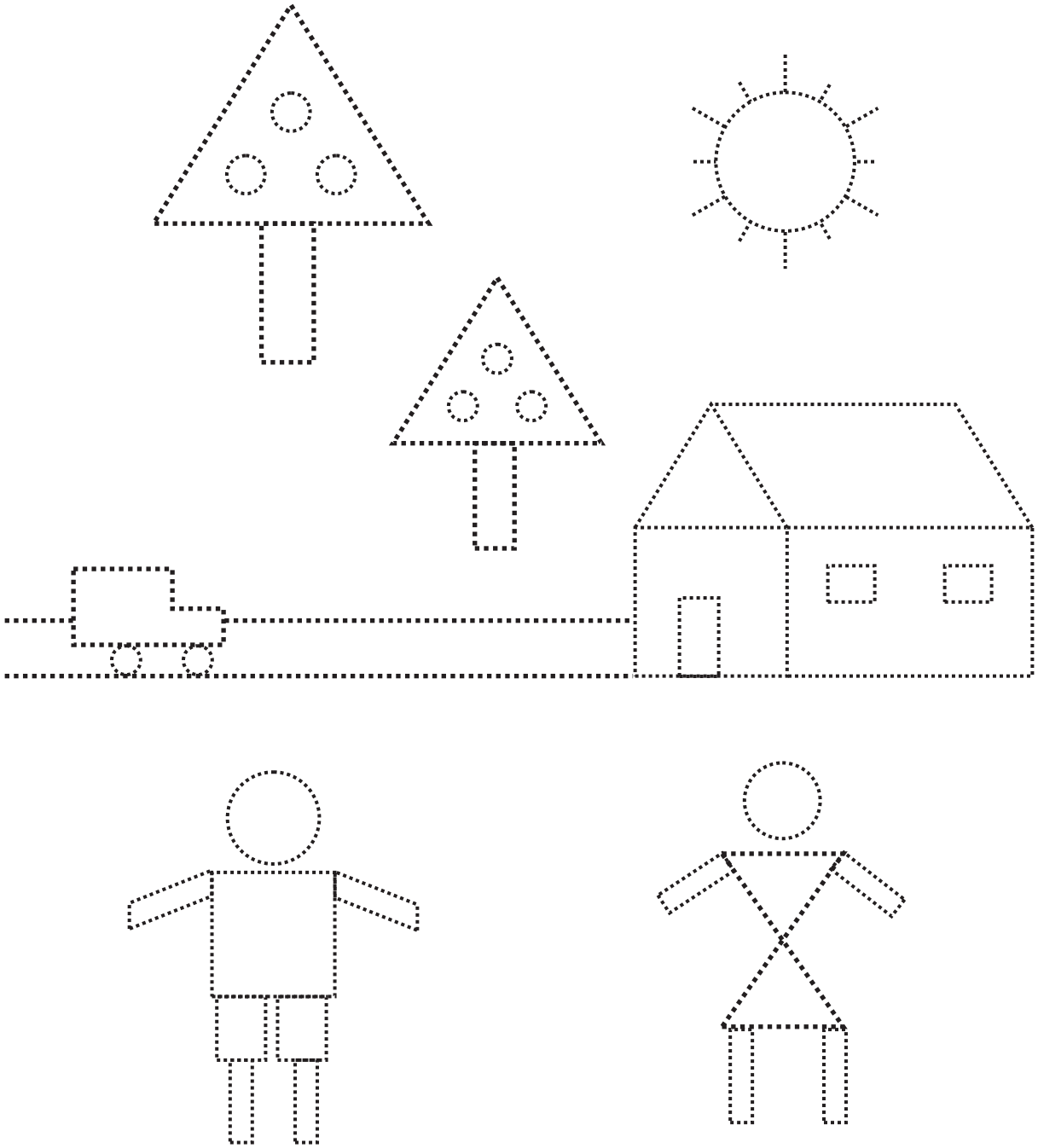

Let us do it

Circle (◯) the one that is different -

dog

parrot

cat

Instructions for Teacher *- Let the children observe the pictures. Ask them - What do you call them? Which of these can fly? Which of these have a beak?*

pot

jug

bag

Instructions for Teacher *- Let the children observe the pictures. Ask them - What do you call them? Which of these can hold water? Which of these cannot hold water ?*

Let us learn

Big - Small

The apple is small.

The watermelon is big.

The jug is big.

The glass is small.

Let us do it

Tick (✓) the BIG one -

camel

sheep

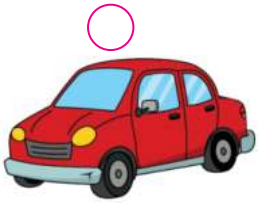

car

bus

Heavy - Light

The dog is heavy.

The parrot is light.

The mug is light.

The bucket is heavy.

Tick (✓) the HEAVY one -

tub

tiffin

bag

pencil

Instructions for Teacher *- Ask children to compare two objects as big-small, heavy-light to develop an understanding of the concepts. Give enough examples from objects in their surroundings.*