Lesson 7

The Desert that Grew Small

K2V8F4

Let us Explore

Guess who I am -

I am the 'Ship of the Desert',
I help people travel far.
I store food in my hump,
Can you guess what I am?

I shine bright in the daytime,
Over desert lands, I stay.
I'm hot and yellow, way up high,
Who am I in the sky?

Have you ever visited any place with sand dunes? Share with all.

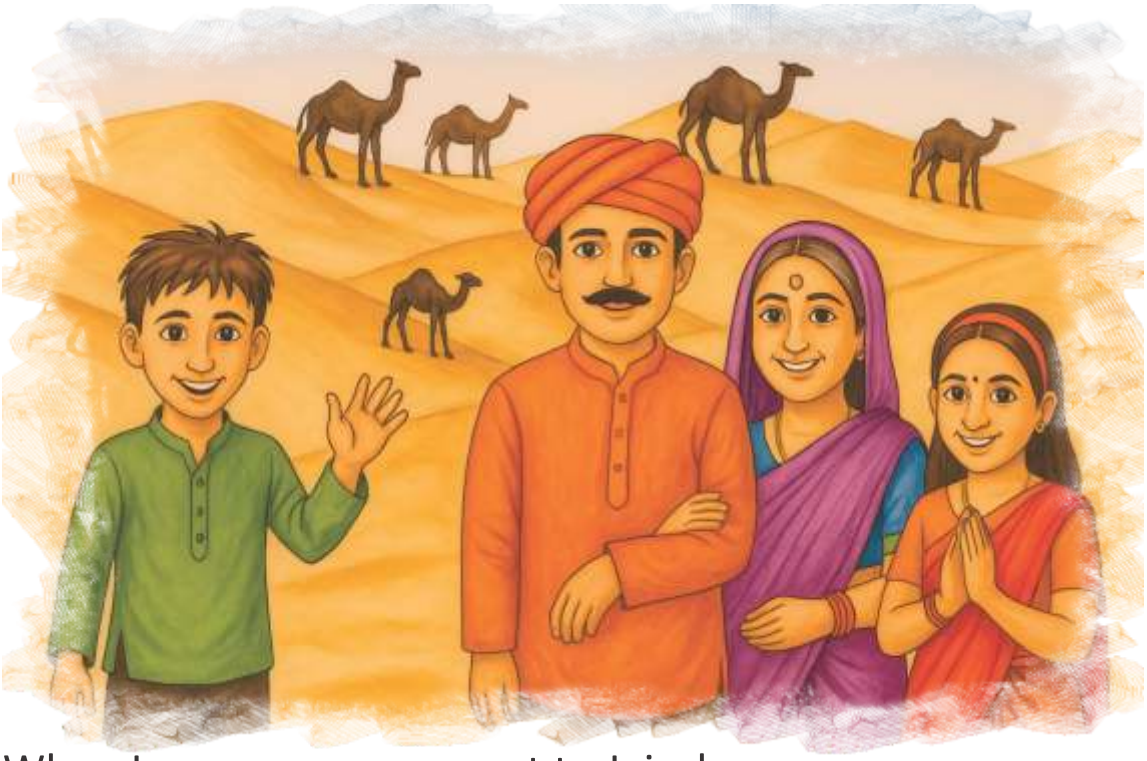

When I was seven, we went to Jaisalmer,
The sand was golden, I saw everywhere.

I thought there were camels, behind every hill,
As I never saw them, their shadows were still.

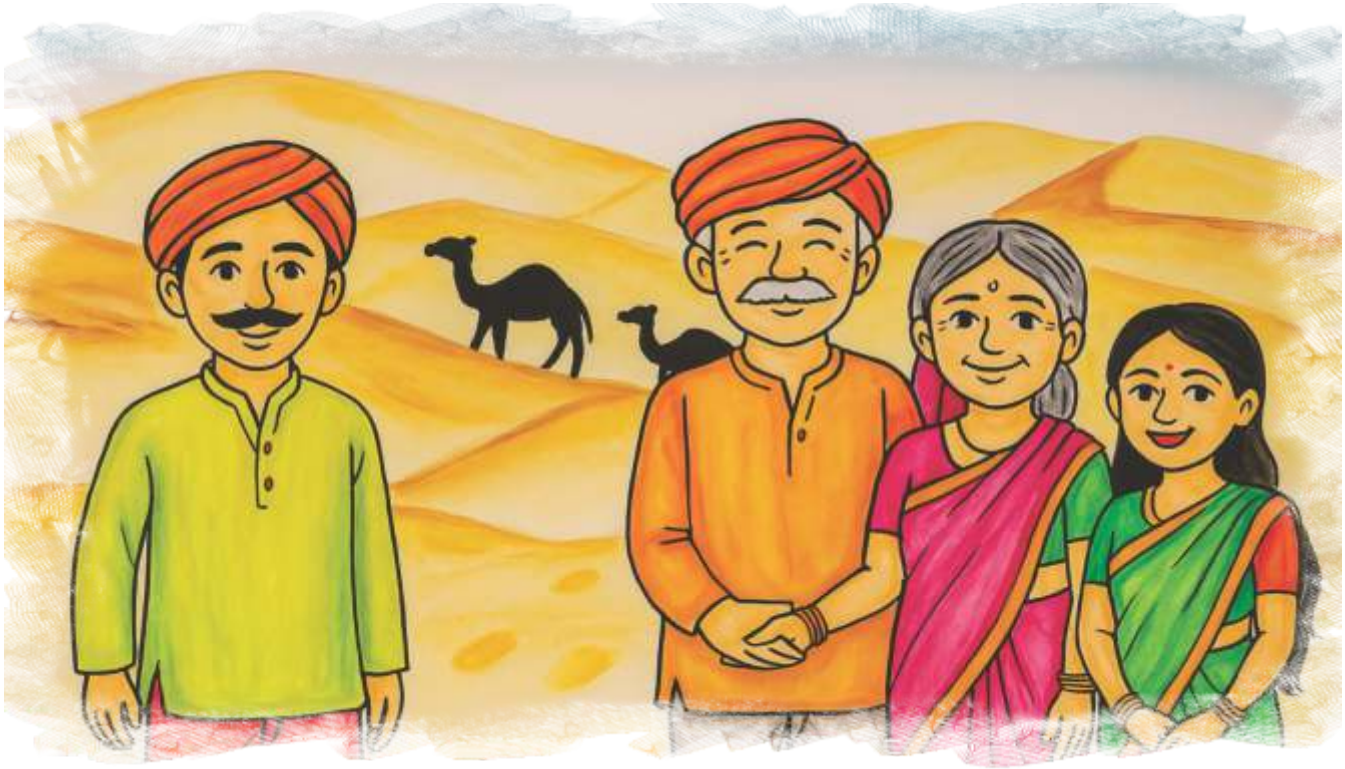

When I was older, we went there again,
The dunes were so smaller, was it the same?

The camels were moving slowly under the bright sun,
The magic I felt, was the same fun.

Let's Learn New Words

Find these words from the poem -

Behind *(p)*: at the back of something
The lizard is **behind** the cupboard.

Magic *(n)*: the power of making strange things happen
The performer did a **magic** trick.

Shadows *(n)*: The dark shape created when something blocks the light.
It was too hot outside, I sat in the **shadow** of a tree all day.

Dunes *(n)*: low hills of sand in the desert.
Rani saw the camel behind the **dunes**.

Let us do it

(I) Select the correct option for the following questions -

1. What does 'dunes' mean in the poem?
   a) Hills of sand b) Desert plants
   c) Camel tracks d) Bright sunlight
2. Why did the child think there were camels behind the hills?
   a) He saw their shadows b) He heard their sounds
   c) His parents told him d) He saw their footprints
3. Which word rhymes with 'sun'?
   a) Sand b) Fun
   c) Hill d) Bright
4. What is the opposite of 'big' ?
   a) Small b) Happy
   c) Cold d) Bright
5. Which word means the same as 'joyful' ?
   a) Sad b) Happy
   c) Quiet d) Angry

(II) State whether the following statements are true or false -

1. The child visited Jaisalmer twice. (True/False)
2. The dunes looked bigger when the child grew older. (True/False)

(III) Arrange the following words in alphabetical order -

desert, dunes, camel, magic.

_____

(IV) Find the similarities and differences between the following words -

1. sun: son
2. see: sea

Find more words like these.

(V) Answer the following questions -

1. What two things did the child notice when he grew older?
2. Why is the camel called the 'Ship of the Desert' ?

(VI) Let's find some information from the rhyme -

1. How old was the author when he went to Jaisalmer?

_____

2. Why did the author think there were camels behind the hills?

_____

3. Do you think sand dunes can change their position? Discuss with your class and write.

_____

(VII) Find rhyming words for the following words -

a. hill_____

b. sun_____

(VIII) Draw a picture of the desert. Add things that you see there. You can discuss this with your teacher and label the things which you draw.

(IX) Have you heard about places like Jaisalmer, Barmer, Nagaur, Jodhpur, etc.? These places have beautiful sand dunes.
Write two sentences about any two of these places. You can get help from your teacher:

1. First place:_____

_____

_____

2. Second place:_____

_____

_____

Chatter Champ

Here are some pictures.

Write their names and one sentence for each picture -

_____

1. _____

_____

2. _____

_____

3. _____

_____

4. _____

Dhawal-Mayuri learn language

(I) *Tick (✓) the correct word with the same meaning as the underlined word.*

1. The **happy** child is playing.
   a) quiet b) sad c) joyful
2. This bag is very **big**.
   a) large b) tiny c) small
3. The water is **cold** in the pool.
   a) hot b) chilly c) dry
4. She walks very **fast**.
   a) quick b) slow c) tired

5. He is a **smart** student.

a) clever b) silly c) lazy

(II) The poem tells us a lot about deserts, but there is more to learn about desert life.

Try to find the following information about a desert. You can take the help of your family and friends. What questions will you ask?

What do you want to know	**What question will you ask**	**The answer**
A district with sand dunes	Which...	
A plant found in desert	Which...	
An animal that lives in desert		
A vegetable eaten in desert areas		
A river that flows in desert region		

(III) *Dhawal and Mayuri also want to learn how to ask questions. Help them frame some questions about the desert:*

What do you hear in the desert?

What _____

How _____

When_____

Who_____

Where_____

Which_____