Creative Specs

smadex

IMAGE CREATIVES (For images we accept JPG, PNG, GIF)	SMARTPHONES	TABLETS
	X Large **320 x 50** Banner maximum Weights: **180 KB**	X Large **728 x 90** Banner maximum Weights: **180 KB**
	MPU **300 x 250** Banner maximum Weights: **180 KB**	**Not available**
	Interstitial **320 x 480** Banner maximum Weights: **450 KB**	T-Inter **768 x 1024** Banner maximum Weights: **750 KB**
	Landscape **480 x 320** Banner maximum Weights: **450 KB**	T- Landscape **768 x 1024** Banner maximum Weights: **750 KB**
	Landscape **480 x 320** Banner maximum Weights: **450 KB**	T- Landscape **768 x 1024** Banner maximum Weights: **750 KB**

VIDEO CREATIVES (For videos we accept MP4)

PORTRAIT	LANDSCAPE
Aspect ratio **9:16**	Aspect ratio **16:9**
Recommended resolution **720 x 1280**	Recommended resolution **1280 x 720**

RECOMMENDATIONS

- 2 video orientations (portrait and landscape)
- 2 video versions: a short one (<15 sec) and a long one (30 sec)

Always provide end cards, with the same aspect ratio and size as videos. If not provided, the last frame of the video will be used.

END CARDS (We accept JPG, PNG, GIF and playables)

PORTRAIT	LANDSCAPE
Aspect ratio **9:16**	Aspect ratio **16:9**
Recommended resolution **720 x 1280**	Recommended resolution **1280 x 720**

Native

smadex

Native Specs

Main image:
1200x627 (recommended file size < 732 kb)

smadex

Icon image:
80x80
(recommended file size < 15kb)

Stellar Shuffle

Title:
25 characters

The **go-to programmatic** advertising solution for user acquisition, retargeting and branding campaigns.

Text:
100 characters

PLAY

Call to action text:
15 characters. We strongly recommend short, one word call to action, as longer text may be truncated. If not specified, *it will default to "Subscribe".*

smadex

Video - Tags

Vast (for video banners)

We need **.MP4 video** files, or the tag itself

MP4: duration: **5-60 seconds**

Events tracked: 25% of the video, 50% of the video, 75% of the video, 100% of the video (completed view).

End card added by **Smadex**

Live Preview - Tags

Javascript tags

Tags should have **Smadex click macro** in order to count clicks.

{$CLICK_TRACK_URL$}

Macros

There are available some macros that can be used on tags and click url. The macros are listed in the self-service interface. example:

{$CLICK_ID$}

Playables

smadex

When advertiser-provided:

- **We accept:** Javascript, MRAID 1, and MRAID 2 tags
- Playable tags should have our Smadex click macro ([$CLICK_TRACK_URL$]) in order to count clicks. In its absence, the function used to redirect should be clearly stated so that the landing page can be easily modified.
- There cannot be any javascript single-line comments (//) inside the tag. Block comments (/* */) and HTML comments (<!-- -->) are permitted
- Any long script (especially those containing base64 code) should be stored somewhere outside the HTML tag.
- The maximum number of characters is 65,695.
- Scripts and assets should be stored so that they can be accessed from any device.

At request of advertiser:

- Agree on the usability of the playable (what will the playable do)
- Agree on the designs of the playable (it is preferred to receive existing assets)

CTV

smadex

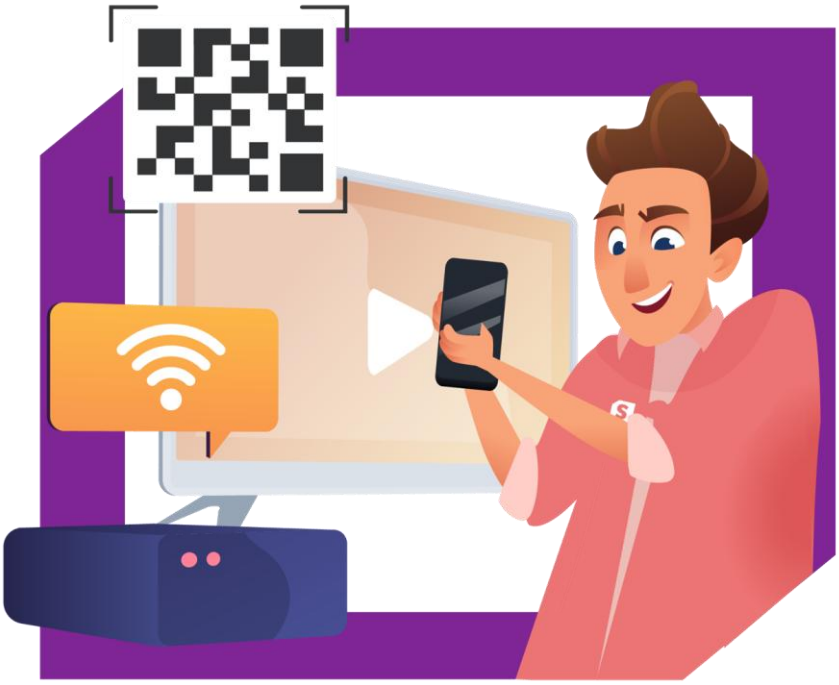

MP4 videos
High quality
Preferably horizontal / landscape format
Length: between 20 and 30 seconds
No URL required because they are not clickable ads

Best practices

It is always recommended to use videos ads with audio and subtitles.