Housekeeping Online LMS Training Program for Corporate Housekeeping Staff

Welcome to our specialized training program. We blend housekeeping best practices with corporate environment needs. All materials are available in multiple languages for wider accessibility.

G **by Team Advaya**

Training Program Objectives

Standardize Knowledge

Create consistent housekeeping standards across all corporate offices globally.

Promote Safety

Ensure workplace cleanliness, safety, and productivity through systematic training.

Empower Staff

Provide culturally relevant content and tools in native languages.

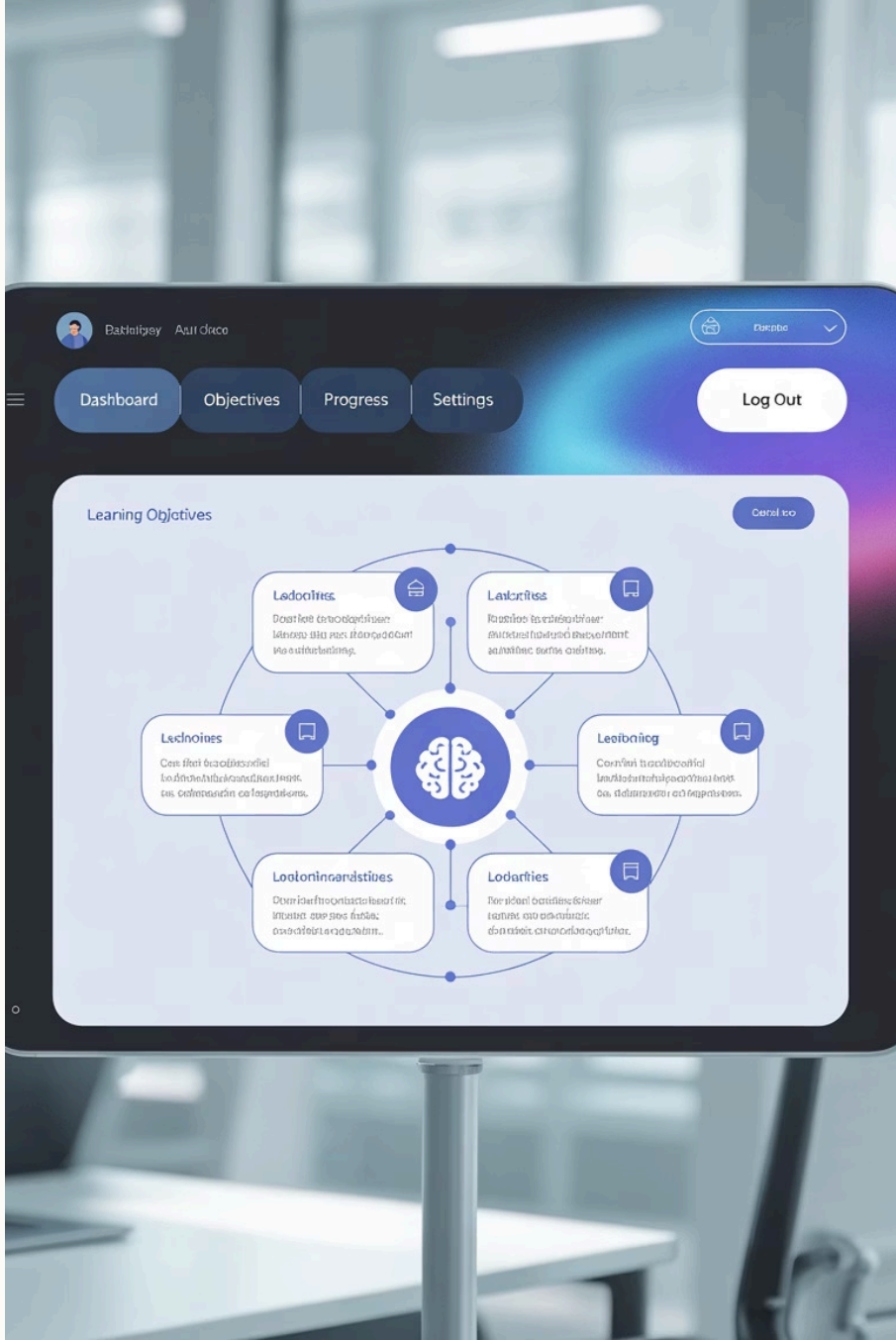

Target Audience

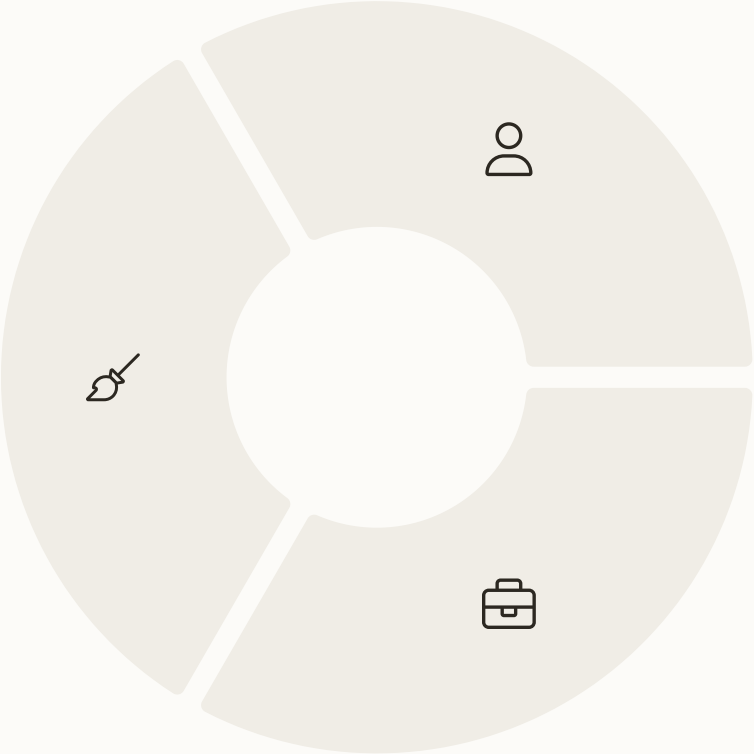

Housekeeping Staff

Front-line cleaning personnel across multiple corporate office locations worldwide.

Team Leaders

Supervisors overseeing daily housekeeping operations and staff management.

HR Department

Personnel responsible for implementing and managing training programs.

Importance of Corporate Housekeeping

Professional Environment

Maintains safe, healthy workspaces that reflect company values.

Risk Prevention

Prevents accidents, fire hazards, and health issues through proper maintenance.

Productivity Impact

Clean environments boost employee satisfaction and workplace efficiency.

Core Principles of Housekeeping in Offices

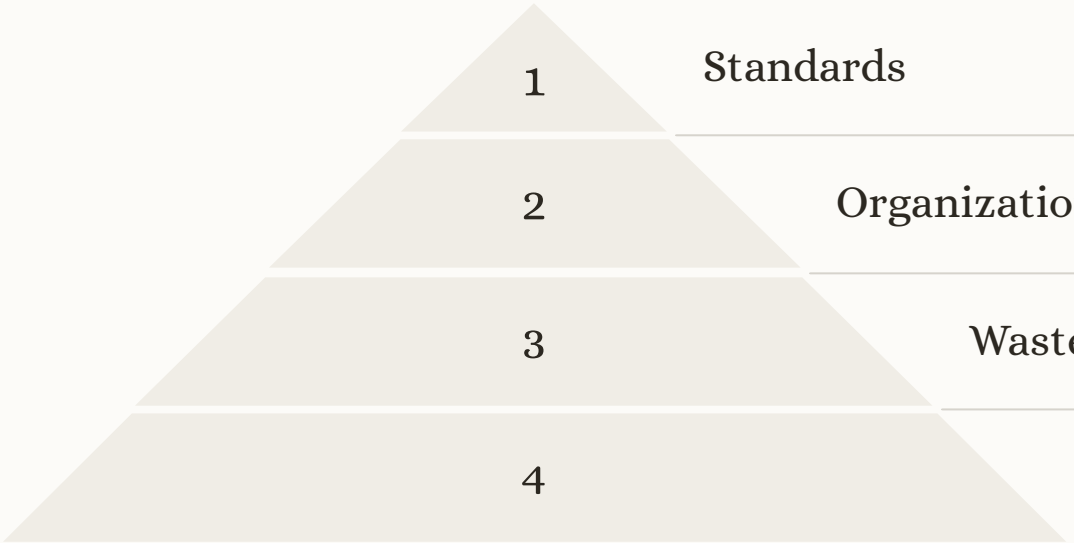

1. Standards
2. Organization
3. Waste Management
4. Hazard Reporting

These four principles form the foundation of effective corporate housekeeping practices.

Module 1: Workplace Housekeeping Basics

What is Housekeeping?

Introduction to housekeeping concepts and workplace benefits.

Office Focus Areas

Key zones requiring special attention in corporate settings.

Employee Roles

Understanding individual responsibilities in maintaining standards.

All training courses under 20 minutes for optimal learning.

Module 2: Safety and Hazard Prevention

Hazard Identification

- Recognizing common office hazards
- Proactive safety assessments
- Reporting procedures

Accident Prevention

- Preventing slips and falls
- Proper cord management
- Equipment placement

Emergency Readiness

- Fire prevention practices
- Evacuation route maintenance
- Emergency equipment access

Module 3: Proper Use of Cleaning Materials and Tools

Chemical Safety

Safe handling, storage, and usage of cleaning chemicals and solutions.

Surface Techniques

Specialized cleaning methods for various office surfaces and materials.

Equipment Care

Proper maintenance and storage of housekeeping tools and equipment.

Module 4: Specialized Areas in Corporate Offices

Break Rooms & Kitchens

Sanitation protocols for food preparation areas and appliance cleaning.

Restrooms

Disinfection standards and supply management for high-traffic facilities.

Workstations

Safe cleaning of electronics and personal workspace considerations.

Conference Rooms

Specialized cleaning schedules for meeting spaces and presentation equipment.

Module 5: Waste Management and Sustainability

Waste Segregation

Proper sorting protocols for different waste types.

Recycling Guidelines

Material-specific recycling practices and contamination prevention.

Sustainability Goals

Aligning housekeeping practices with corporate environmental initiatives.

Incorporating Local Language Content

Language Importance

Native language training improves comprehension and retention of safety information by up to 40%. Employees grasp essential procedures better when trained in their primary language.

Localized content shows cultural respect, increases engagement, and eliminates communication barriers that could lead to safety risks or procedural errors.

Content is distributed according to regional workforce demographics to maximize training effectiveness globally.

Implementation Strategy

Professional Translation Services

Training materials undergo professional translation with industry-specific terminology verification by subject matter experts.

Cultural Adaptation

Content is culturally adapted with relevant examples, imagery, and metaphors that resonate locally, including visual elements that reflect local environments.

Accessibility Considerations

Multilingual materials follow universal accessibility principles, accommodating varying literacy levels and learning preferences across cultures.

Quality Assurance Process

Translated content undergoes back-translation verification, regional manager review, and pilot testing with employee groups before full deployment to ensure linguistic accuracy and effectiveness.

LMS Platform Features

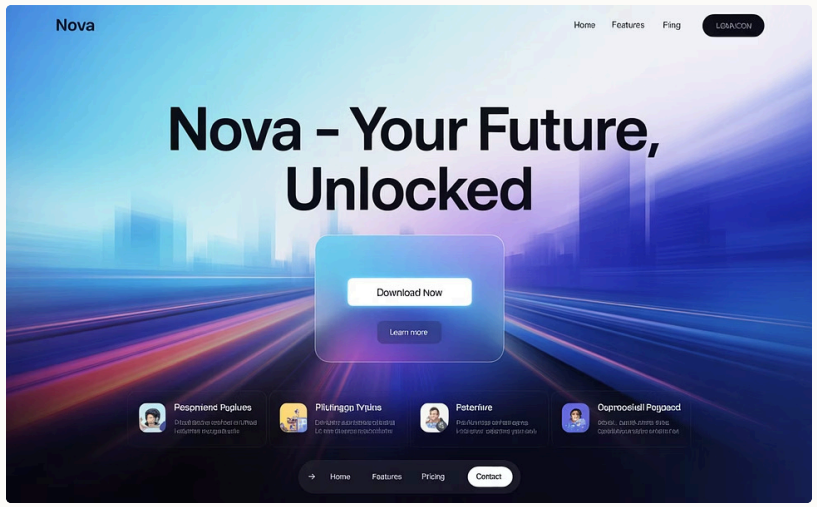

Multi-Device Access

Access training on smartphones.

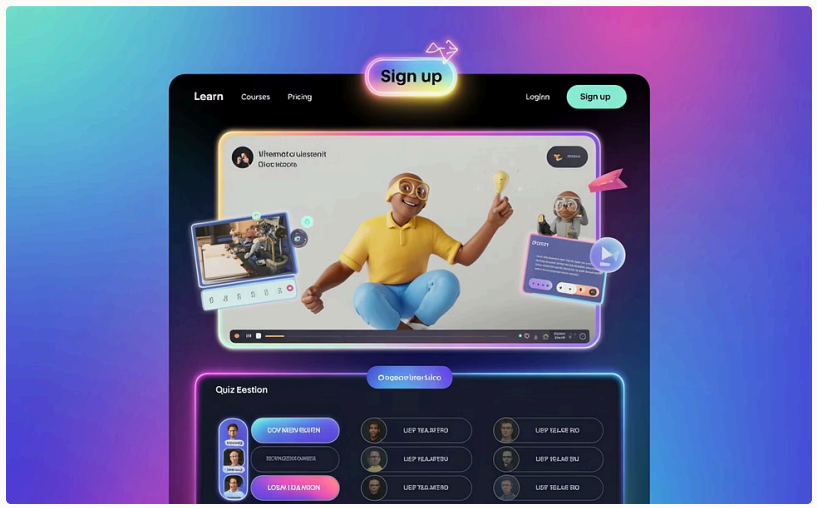

Interactive Content

Engaging videos, quizzes, and practical demonstrations.

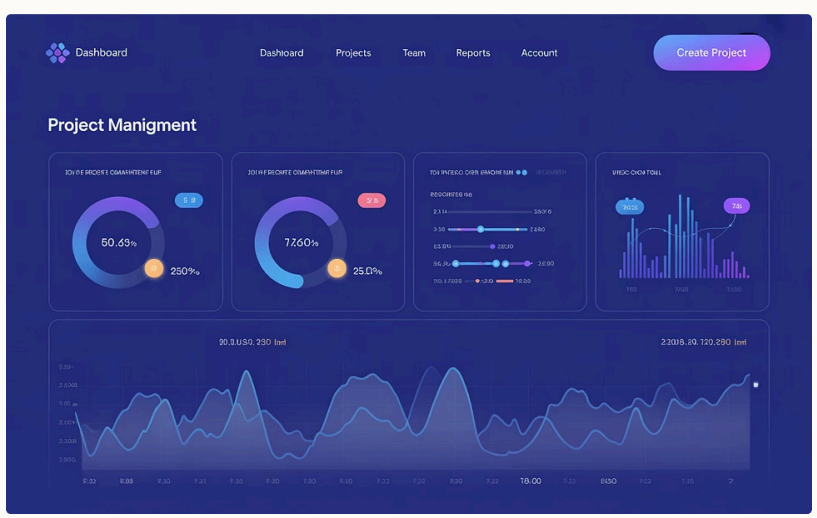

Progress Tracking

Real-time monitoring of completion rates and assessment scores.

Assessment and Certification

1

Module Quizzes

Short assessments after each training section to reinforce learning.

2

Final Assessment

Comprehensive evaluation covering all housekeeping modules.

3

Digital Certification

Professional certificates awarded upon successful course completion.

Continuous Improvement and Feedback

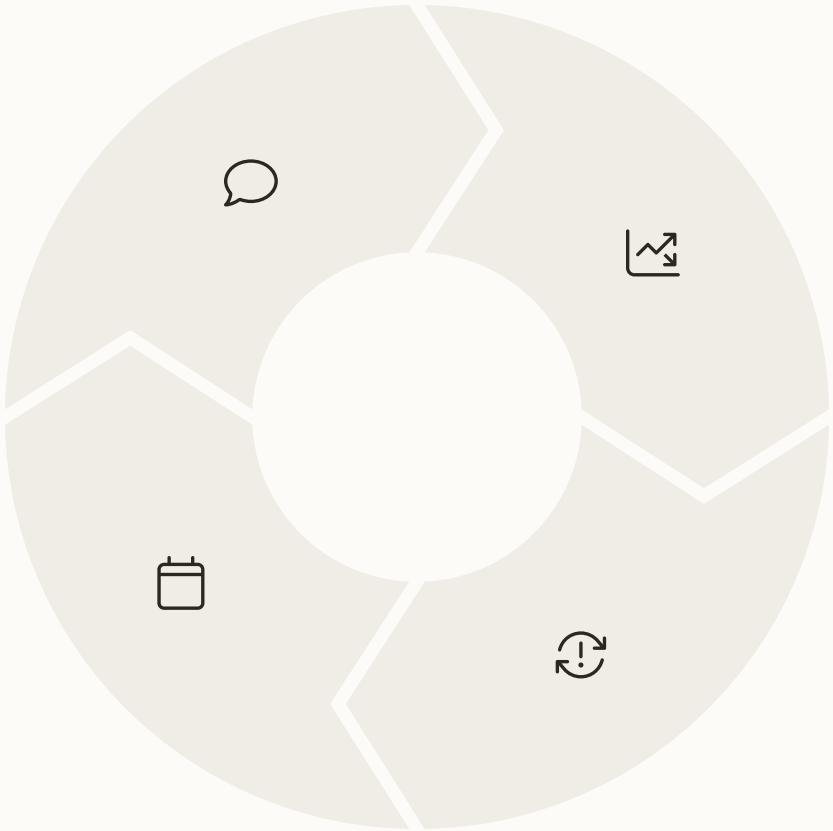

Collect Feedback

Regular surveys and in-app feedback mechanisms.

Measure Performance

Track key cleanliness metrics and compliance rates.

Update Content

Regular content refreshes based on feedback and new standards.

Schedule Refreshers

Automated reminders for periodic training updates.

100%

Staff Coverage

Complete training for all housekeeping personnel globally.

30%

Efficiency Gain

Expected improvement in housekeeping operational efficiency.

Join us in creating safer, cleaner corporate environments through standardized, accessible training.

Enroll Now | Request Demo

Thank You

By Team Advaya

Inspiring Excellence

Your commitment to quality sets a high standard for all future endeavors.