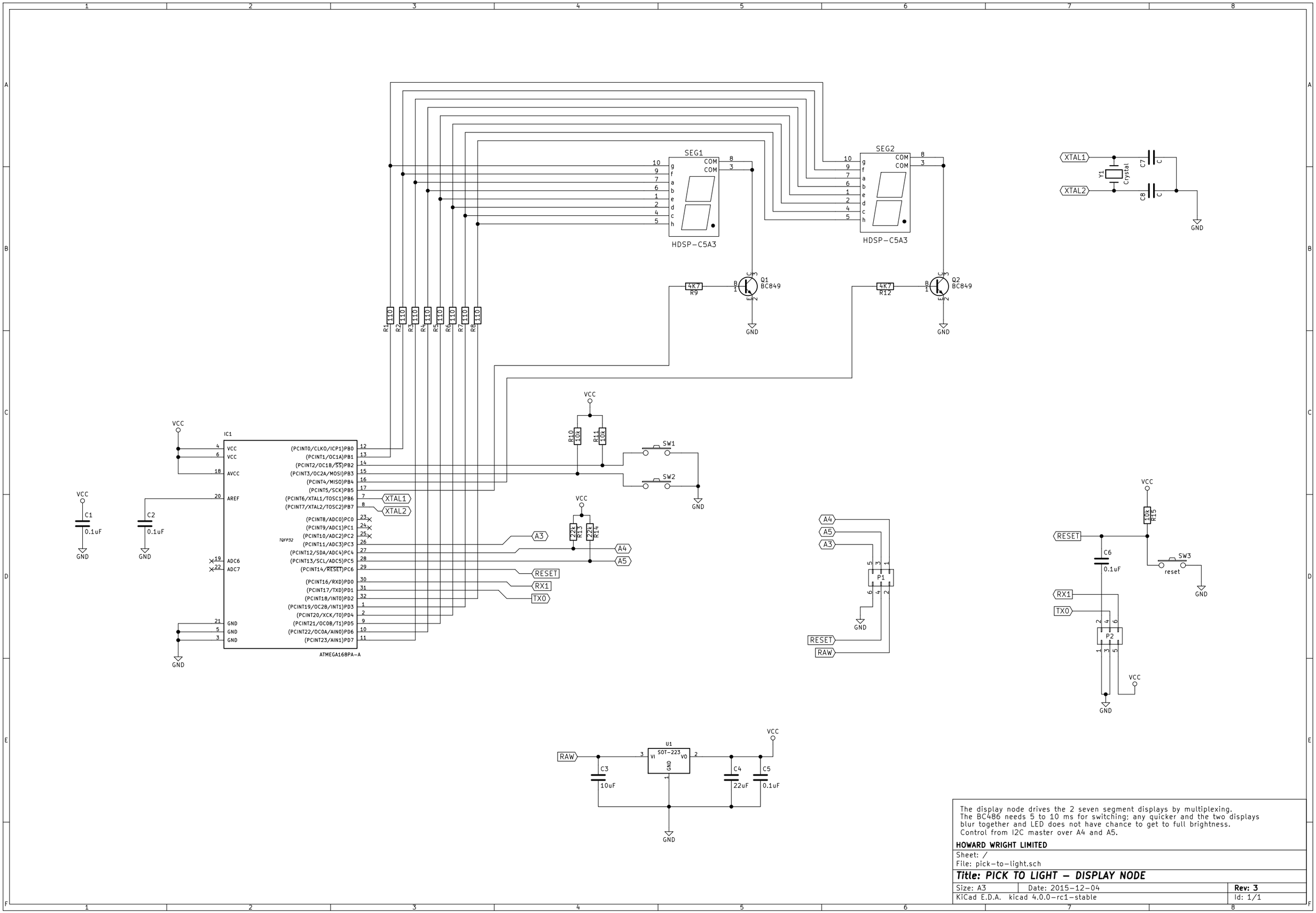

The display node drives the 2 seven segment displays by multiplexing.
The BC486 needs 5 to 10 ms for switching; any quicker and the two displays blur together and LED does not have chance to get to full brightness.
Control from I2C master over A4 and A5.

HOWARD WRIGHT LIMITED

Sheet: /
File: pick-to-light.sch

Title: PICK TO LIGHT – DISPLAY NODE

Size: A3	Date: 2015-12-04	**Rev: 3**
KiCad E.D.A. kicad 4.0.0-rc1-stable		Id: 1/1