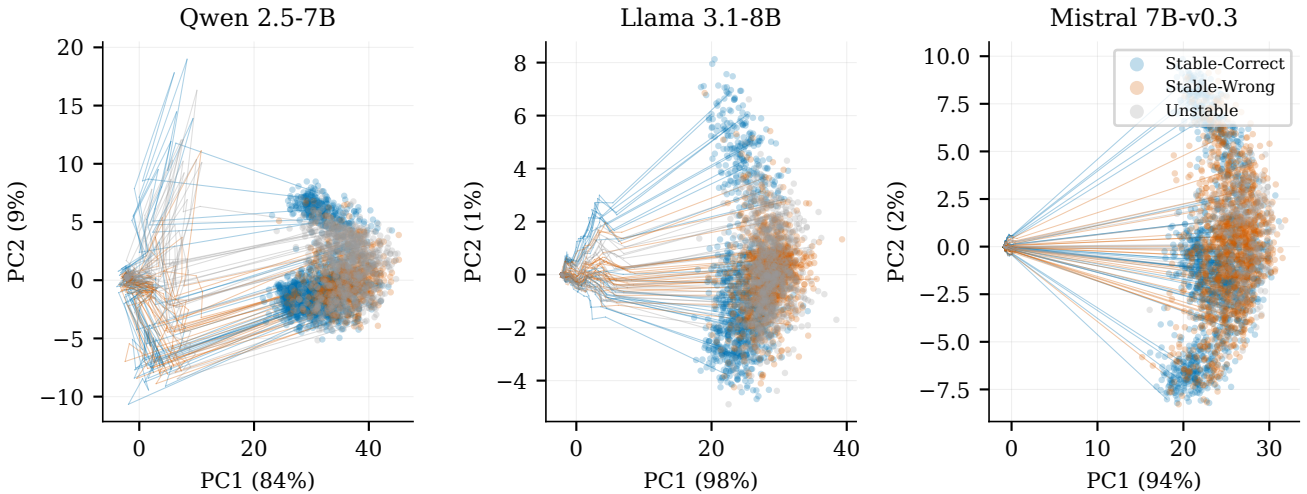
Qwen 2.5-7B
Llama 3.1-8B
Mistral 7B-v0.3
Stable-Correct
Stable-Wrong
Unstable
PC1 (84%)
PC2 (9%)
PC1 (98%)
PC2 (1%)
PC1 (94%)
PC2 (2%)